

177th BOARD YEAR

LEGISLATIVE ITEMS RECEIVED FOR COMMITTEE REFERRAL

File No.	Rec/Ref:	To:	Title
177-O-084	11/28/22 11/28/22	HR FI	ORD: Authorize The Waukesha County Department Of Administration To Accept United States Department Of Treasury American Rescue Plan Act – Local Assistance And Tribal Consistency Fund Grant Funding
177-O-085	11/28/22 11/28/22	HR FI	ORD: Approve 2023 Salary Range Adjustments To The 2022 Non-Represented, Seasonal, And Temporary Salary Ranges, And Create New Pay Policies For Registered Nurses
177-O-086	11/18/22 11/18/22	CB	ORD: Approve Limited Compromise Agreement For Worker's Compensation Case Entitled Chantel Else VS. County Of Waukesha
177-O-087	01/03/23 01/03/23	PW FI	ORD: Sale Of Excess Right-Of-Way At CTH ES And CTH Y In The City Of New Berlin
177-O-088	01/04/23 01/04/23	EX JU FI	ORD: Modify 2023-2027 Capital Plan And 2023 Capital Budget To Create Capital Project 202316, Medical Examiner's Office Renovation, Funded With American Rescue Plan Act Revenue
177-O-089	12/29/22 12/29/22	EX	ORD: Amend County Board Operating Procedures And Rules By Amending The Text Of The Code, Chapter 4
177-A-029	01/04/23	EX	APPT: Richard Bjodstrup Appointment Of County Representative To The Pretty Lake Management District Board
177-A-030	01/04/23	EX	APPT: Roman Schulteis Appointment Of County Representative To The Waukesha County ADRC Advisory Board
177-A-031	01/04/23	EX	APPT: Pamela Franke Appointment Of County Representative To The Waukesha County ADRC Advisory Board
177-O-090	01/04/23 01/04/23	JU FI	ORD: Modify The Medical Examiner's Office Fees And Modify The Medical Examiner's 2023 Budget For Additional Fee Revenue And Increase Operating Expenses
177-O-091	01/03/23 01/03/23	JU FI	ORD: Modify The Dept Of EP 2023 Budget And Authorize The Dept To Accept Homeland Security Local Exercises 2022 - Regional Active Assailant Grant From FEMA, Administered Through WEM
177-O-092	01/31/23 01/31/23	LU	ORD: Amend The Waukesha County Shoreland And Floodland Protection Ordinance District Zoning Map Of The Town Of Merton And The Town Of Merton Zoning Ordinance By Revising The Conditions Of A Previous Conditional Rezoning (Enrolled Ordinance No. 167-76) For Certain Lands Located In Part Of The SE ¼ And SW ¼ Of Section 19, T8N, R18E, Town Of Merton, Waukesha County, Wisconsin, (RZ108)
177-O-093	01/31/23 01/31/23	LU	ORD: Amend The Town Of Oconomowoc District Zoning Map Of The Waukesha County Zoning Code For The Town Of Oconomowoc By Conditionally Rezoning Certain Lands Located In Part Of The SW ¼ Of Section 5, T8N, R17E, Town Of Oconomowoc, From The FLP Farmland Preservation District To The R-1 Residential District (RZ107)
177-O-094	02/03/23 02/03/23	LU FI	ORD: Modify The 2023 Workforce And Economic Development Fund Budget To Accept Winning With Wisconsin's Workforce Event Series Grant And Appropriate Expenditures
177-O-095	02/01/23 02/01/23	PW	ORD: Laying Out, Relocation And Improvement Of County Trunk Highway T (N. Grandview Blvd.), Northview Road To Interstate Highway 94 Project I.D. 2717-04-00

177th BOARD YEAR

LEGISLATIVE ITEMS RECEIVED FOR COMMITTEE REFERRAL

File No.	Rec/Ref:	To:	Title
177-O-096	02/07/23 02/07/23	PW	ORD: Modify Speed Zone On County Trunk Highway KF From Lindsay Road To CTH JK
177-O-097	02/07/23 02/07/23	EX PW FI	ORD: Modify The 2023-2027 Capital Plan And 2023 Capital Budget To Increase Construction Expenditures For Capital Project #202101-Airport Terminal And Tower Roof Replacement
177-O-098	02/07/23	EX PW FI	ORD: Modify The 2023-2027 Capital Plan And 2023 Capital Budget To Increase Expenditures For Capital Project #202109-Airport Parking Lot Rehabilitation And Expansion
177-O-099	02/07/23 02/07/23	EX	ORD: Amend Waukesha County Code To Prohibit Use Of E-Cigarettes Anywhere Tobacco Smoking Is Prohibited
177-A-032	02/06/23	EX	APPT: Lance Matthews Appointment Of County Representative To The Eagle Spring Lake Management District Board
177-O-100	02/08/23 02/08/23	HS	ORD: Establish And Approve The Department Of Health And Human Services 2023 Fees For Community Mental Health, Developmental Disabilities, And Substance Use Disorder Services
177-O-101	02/03/23 02/03/23	FI	ORD: Authorize The Issuance Of Not To Exceed \$12,500,000 General Obligation Promissory Notes For Capital Projects
177-O-102	02/07/23 02/07/23	FI	ORD: Modify The 2023 Budget By Transferring Carryover Funds From 2022 Unexpended Appropriations To 2023 Budgeted Appropriations

1 AMEND THE WAUKESHA COUNTY SHORELAND AND FLOODLAND PROTECTION
2 ORDINANCE DISTRICT ZONING MAP OF THE TOWN OF MERTON AND THE TOWN
3 OF MERTON ZONING ORDINANCE BY REVISING THE CONDITIONS OF A PREVIOUS
4 CONDITIONAL REZONING (ENROLLED ORDINANCE NO. 167-76)
5 FOR CERTAIN LANDS LOCATED IN PART OF THE
6 SE ¼ AND SW ¼ OF SECTION 19, T8N, R18E, TOWN OF MERTON,
7 WAUKESHA COUNTY, WISCONSIN (RZ108)
8

9 WHEREAS, after proper notice was given, a public hearing was held and the subject matter of
10 this Ordinance was approved by the Town on December 7, 2022; and
11

12 WHEREAS, the matter was referred to and considered by the Waukesha County Park and
13 Planning Commission, which recommended approval and reported that recommendation to the
14 Land Use, Parks and Environment Committee and the Waukesha County Board of Supervisors,
15 as required by Sections 59.692 and 60.62, Wis. Stats.
16

17 THE COUNTY BOARD OF SUPERVISORS OF THE COUNTY OF WAUKESHA ORDAINS
18 that the Waukesha County Shoreland and Floodland Protection Ordinance District Zoning Map
19 for the Town of Merton, Waukesha County, Wisconsin, adopted on June 23, 1970, and the Town
20 of Merton Zoning Ordinance adopted on October 23, 2007, are hereby amended to revise the
21 conditions of a previous conditional rezoning (Enrolled Ordinance No. 167-76) for certain lands
22 located in part of the SE ¼ and SW ¼ of Section 19, T8N, R18E, Town of Merton, Waukesha
23 County, Wisconsin and more specifically described in the "Staff Report and Recommendation"
24 and map on file in the office of the Waukesha County Department of Parks and Land Use and
25 made a part of this Ordinance by reference RZ108, subject to the following conditions:
26

- 27 1. The rezone is conditioned upon being limited to personal and commercial storage uses
28 (including cold and heated storage) and low impact commercial uses as determined by
29 the Town of Merton and Waukesha County through the Site Plan/Plan of Operation
30 process.
31
- 32 2. Residential use shall only be permitted in conjunction with or accessory to an otherwise
33 permitted use. The approval of this request will allow the property to be used for limited
34 commercial or storage uses with living quarters for an onsite manager but will not allow
35 other more intense uses normally permitted in the B-3 Zoning District.
36

37 BE IT FURTHER ORDAINED that the Waukesha County Clerk shall file a certified copy of
38 this Ordinance with the Town Clerk of Merton.
39

40 BE IT FURTHER ORDAINED that this Ordinance shall be in full force and effect upon passage,
41 approval and publication.

COMMISSION ACTION

The Waukesha County Park and Planning Commission after giving consideration to the subject matter of the Ordinance to amend the Waukesha County Shoreland and Floodland Protection Ordinance hereby recommends approval of (RZ108 Noll_Polczynski) in accordance with the attached "Staff Report and Recommendation".

PARK AND PLANNING COMMISSION

January 19, 2023

James Siepmann, Chairperson

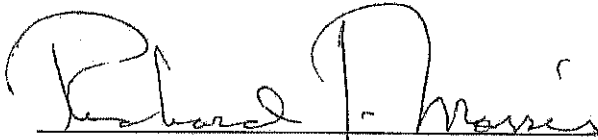
Richard Morris

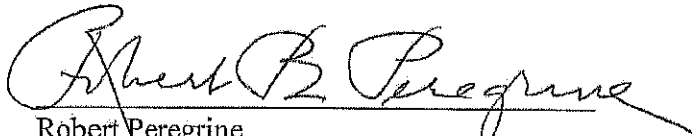
Robert Peregrine

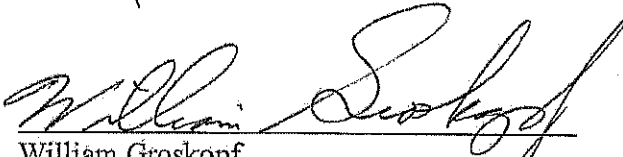
William Groskopf

WAUKESHA COUNTY DEPARTMENT OF PARKS AND LAND USE
STAFF REPORT AND RECOMMENDATION
ZONING MAP AMENDMENT

DATE: January 19, 2023

FILE NO.: RZ108

OWNER: Kirk Noll
N67 W33499 County Road K
Oconomowoc, WI 53066

APPLICANT: Adam Polczynski
6917 Hwy 83
Hartland, WI 53029

TAX KEY NO.: MRTT 0363.099.002

LOCATION:

The subject property is described as Lot 1, Certified Survey Map No. 10921, part of the SE ¼ and SW ¼ of Section 19, T8N, R18E, Town of Merton. More specifically, the property is located at N67 W33499 CTH K, containing approximately 3.04 acres.

EXISTING ZONING:

Conditional B-3 General Business District (Town and County)

PROPOSED ZONING:

Conditional B-3 General Business District-amend conditions (Town and County)

EXISTING LAND USE:

Pallet resale business and residence

PROPOSED LAND USE:

Revise the conditions of a previous conditional rezoning request (Enrolled Ordinance No. 167-76, SZT-1692A).

PUBLIC HEARING DATE:

December 7, 2022

PUBLIC REACTION:

None.

TOWN PLAN COMMISSION AND TOWN BOARD ACTION:

On December 7, 2022, the Town of Merton Plan Commission recommended approval of the request to amend the conditions of RZ-1692A to allow the petitioner to sell returned merchandise from major retailers.

COMPLIANCE WITH THE COMPREHENSIVE DEVELOPMENT PLAN (CDP) FOR WAUKESHA COUNTY AND THE TOWN OF MERTON LAND USE PLAN:

The Comprehensive Land Use Plans for Waukesha County and the Town of Merton designate the property as Commercial and Office Park. The Commercial designation is defined in the CDP as land devoted to retail, office, service activities, general business activities, and/or research and development and related off-street parking. The proposed amendments to the zoning will be consistent with both plans.

STAFF ANALYSIS:

In October 2009, a request to rezone the property to the B-3 General Business zoning district (RZ-1692) was submitted to allow a cold storage, food packaging and food processing operation. The rezoning was approved conditioned upon the property being limited to the uses requested: cold storage, packaging of seafood products, value added production for seafood, and limited retail for "special event" sales of seafood to the local community. The condition also stated that any other proposed uses are subject to the zoning amendment process set forth in the Town of Merton Zoning Code and the Waukesha County Shoreland and Floodland Protection Ordinance. It should be noted that the petitioners applied for Site Plan/Plan of Operation approval for the cold storage operation but did not follow through or comply with the conditions and did not obtain permits to operate.

In 2011, a Certified Survey Map was approved and recorded which split off a parcel containing a single-family residence from the south end of the site.

In September 2012, the owner requested to amend the conditional B-3 zoning on the property (RZ-1692A) to allow the property to be used for warehousing of dry goods that would include paper products, machinery, molds for parts, etc. In addition, the petitioner proposed to convert the area on the north end of the building into a residence for an on-site employee or manager. The amendment was approved, subject to two (2) conditions:

1. The rezone is conditioned upon being limited to personal and commercial storage uses (including cold and heated storage) of the owner and/or operator and shall not be rented or leased to the general public for multi-tenant or mini-warehouse type storage. Any other proposed uses are subject to the zoning amendment process set forth in the Town of Merton Zoning Ordinance and the Waukesha County Shoreland and Floodland Protection Ordinance.
2. Residential use shall only be permitted in conjunction with or accessory to an otherwise permitted use. The approval of this request will allow the property to be used for dry warehousing and storage with living quarters for an onsite manager but will not allow other more intense uses normally permitted in the B-3 Zoning District.

The property contains a 27,020 square foot cold storage facility, five loading docks, dry storage, and offices. A residence also exists on the north end of the property, attached to the warehouse building. The property is served by private waste disposal systems and private wells. The surrounding zoning categories are residential to the east, west, and south and B-2 (Town) along both the north and south sides of CTH K. There are a number of single-family residential structures in the area, with a mobile home park to the east and a tavern to the west. An ingress/egress easement runs through the parking lot and provides access to the residential properties to the south.

The petitioner is requesting to amend the conditional B-3 zoning on the property to allow a tenant to operate a resale business (Hartland Liquidation) in the southern portion of the warehouse building, which is an otherwise allowable use in the B-3 District. The residence will be utilized by the property owner and the north portion of the warehouse building will be used for personal storage of the owner. The resale business has been operating out of the site for a few years, and the Town approved a Site Plan/Plan of Operation for the business in 2022. The petitioners receive 1-2 deliveries a week of pallets containing returned merchandise from major retailers, which are then resold to the public, generally through online sales. Customers come to the site to pick up merchandise and there are limited retail hours for the general public to browse and purchase goods, outside of the online sales. All merchandise is stored indoors and there are striped parking spaces for customers.

STAFF RECOMMENDATION:

Based upon the above analysis, Planning and Zoning Division Staff recommends **conditional approval** of the request, subject to the following conditions:

1. The rezone is conditioned upon being limited to personal and commercial storage uses (including cold and heated storage) and low impact commercial uses as determined by the Town of Merton Waukesha County through the Site Plan/Plan of Operation process.
2. Residential use shall only be permitted in conjunction with or accessory to an otherwise permitted use. The approval of this request will allow the property to be used for limited commercial or storage uses with living quarters for an onsite manager but will not allow other more intense uses normally permitted in the B-3 Zoning District.

The proposed use is similar to the previous uses and is consistent with the Town of Merton Land Use Plan and the Waukesha County Comprehensive Development Plan. Furthermore, the use should be compatible with immediate surrounding land uses and the Site Plan/Plan of Operation review will control the specific activities on the site as related to parking, lighting, noise, hours of operation, signage, etc. The proposed modification of conditions will allow for additional business types to operate within the large building without the necessity of the going through additional rezoning proceedings provided the town and county approve of the use through the Site Plan process.

Respectfully submitted,

Jacob Heermans

Jacob Heermans
Senior Land Use Specialist

Attachments: Exhibit A – Site Plan
Map

N:\PRKANDLU\Planning And Zoning\Rezones\Staff Reports\RZ108 Noll Mrt.Doc

Noll_Hartland Liq

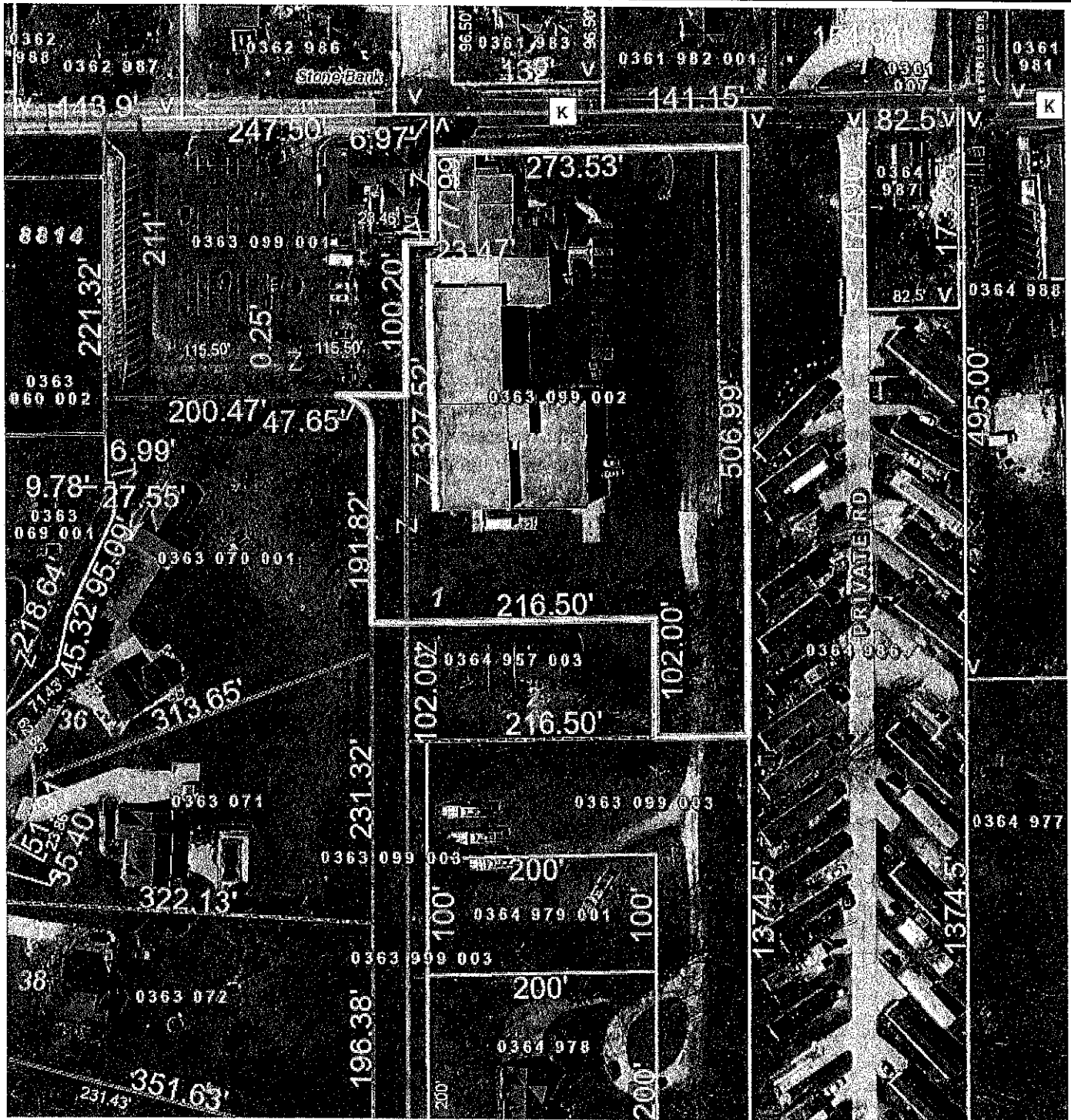

0 119.44 Feet

Notes:

The information and depictions herein are for informational purposes and Waukesha County specifically disclaims accuracy in this reproduction and specifically admonishes and advises that if specific and precise accuracy is required, the same should be determined by procurement of certified maps, surveys, plats, Flood Insurance Studies, or other official means. Waukesha County will not be responsible for any damages which result from third party use of the information and depictions herein, or for use which ignores this warning.



Printed: 1/4/2023

ZONING AMENDMENT

PT OF THE SOUTHWEST 1/4 AND SOUTHEAST 1/4, SECTION 19,
TOWN OF MERTON

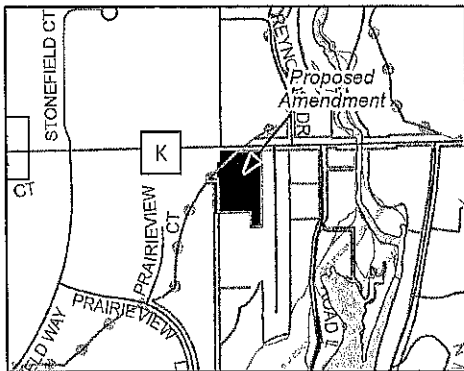
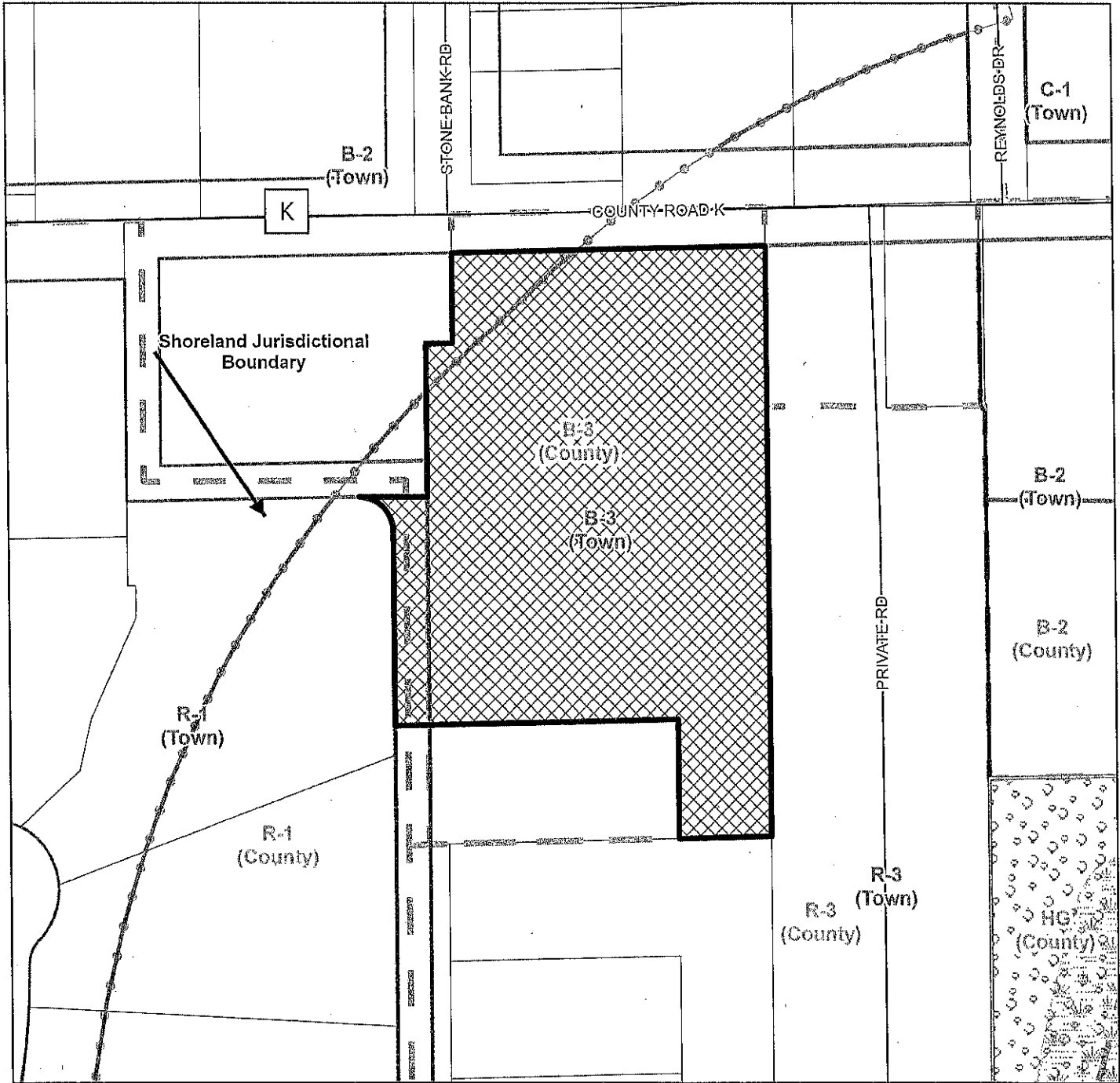

 CONDITIONAL TOWN AND COUNTY ZONING AMENDMENT - AMEND B-3 GENERAL BUSINESS DISTRICT CONDITIONS (3 AC)

FILE.....RZ108
 DATE OF PLAN COMMISSION.....1/19/23
 AREA OF CHANGE.....3.0 ACRES
 TAX KEY NUMBER.....MRTT 0363.099.002

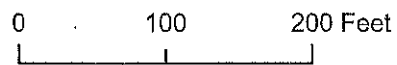

Prepared by the Waukesha County Department of Parks and Land Use

1 AMEND THE TOWN OF OCONOMOWOC DISTRICT ZONING MAP OF THE
2 WAUKESHA COUNTY ZONING CODE FOR THE TOWN OF OCONOMOWOC BY
3 CONDITIONALLY REZONING CERTAIN LANDS LOCATED IN PART OF THE SW ¼
4 OF SECTION 5, T8N, R17E, TOWN OF OCONOMOWOC, FROM THE FLP FARMLAND
5 PRESERVATION DISTRICT TO THE R-1 RESIDENTIAL DISTRICT (RZ107)
6

7 WHEREAS, after proper notice was given, a public hearing was held and the subject matter of
8 this Ordinance was approved by the Oconomowoc Town Board on December 5, 2022; and
9

10 WHEREAS, the matter was referred to and considered by the Waukesha County Park and
11 Planning Commission, which recommended approval and reported that recommendation to the
12 Land Use, Parks and Environment Committee and the Waukesha County Board of Supervisors,
13 as required by Section 59.69, Wis. Stats.
14

15 THE COUNTY BOARD OF SUPERVISORS OF THE COUNTY OF WAUKESHA ORDAINS
16 that the Town of Oconomowoc District Zoning Map of the Waukesha County Zoning Code,
17 Waukesha County, Wisconsin, adopted by the Waukesha County Board of Supervisors, on
18 February 26, 1959, is hereby amended to conditionally rezone certain lands located in part of the
19 SW ¼ of Section 5, T8N, R17E, Town of Oconomowoc, from the FLP Farmland Preservation
20 District to the R-1 Residential District, and more specifically described in the "Staff Report and
21 Recommendation" and map on file in the office of the Waukesha County Department of Parks
22 and Land Use and made a part of this Ordinance by reference RZ107, subject to the following
23 conditions:
24

- 25 1. The Zoning Amendment shall only amend the zoning on the two (2) acre parcel as shown on
26 Sheet 1 of the proposed CSM (Exhibit A). No other lands are to be rezoned.
27
- 28 2. A Certified Survey Map of the proposed parcel shall be prepared by a Professional Land
29 Surveyor in the State of Wisconsin, dividing the parcel as proposed, shall be reviewed and
30 approved by the Town Plan Commission and Town Board.
31
- 32 3. A Declaration of Restrictions shall be prepared and reviewed and approved by the Town
33 Planner and Waukesha County Planning and Zoning Division Staff and recorded in the
34 Waukesha County Register of Deeds Office that states that, pursuant to the Town of
35 Oconomowoc Comprehensive Land Use Plan -2035 and the Waukesha County
36 Comprehensive Development Plan, three (3) additional development rights remain for the
37 remnant farm holdings and the proposed new lot is entitled to only one (1) dwelling unit.
38 Said restriction must state that the restriction shall apply in perpetuity unless the County
39 Comprehensive Development Plan Farmland Preservation designation under both the Town
40 of Oconomowoc Comprehensive Land Use Plan – 2035 and the Waukesha County
41 Comprehensive Development Plan for the property is amended in the future.
42

43 BE IT FURTHER ORDAINED that the Waukesha County Clerk shall file a certified copy of
44 this Ordinance with the Town Clerk of Oconomowoc.
45

46 BE IT FURTHER ORDAINED that this Ordinance shall be in full force and effect upon passage,
47 approval and publication.

COMMISSION ACTION

The Waukesha County Park and Planning Commission after giving consideration to the subject matter of the Ordinance to amend the Waukesha County Zoning Code hereby recommends approval of RZ107 in accordance with the attached "Staff Report and Recommendation".

PARK AND PLANNING COMMISSION

January 19, 2023

James Siepmann, Chairperson

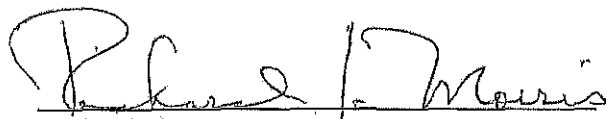
Richard Morris

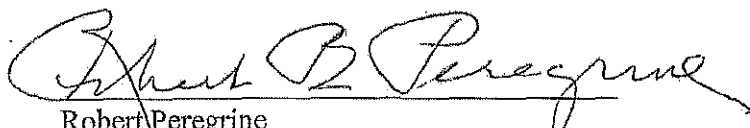
Robert Peregrine

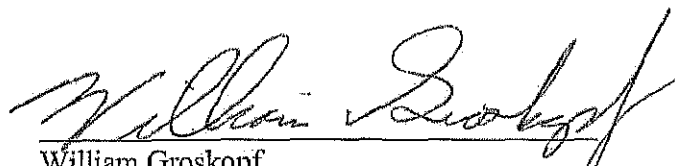
William Groskopf

WAUKESHA COUNTY DEPARTMENT OF PARKS AND LAND USE
STAFF REPORT AND RECOMMENDATION
ZONING MAP AMENDMENT

DATE: January 19, 2023

FILE NO.: RZ107

OWNER: L & N.M. Enterprises, LLC
N68 W35460 Country Road K
Oconomowoc, WI 53066

APPLICANT: Jacob Miller
402 S. Worthington Street
Oconomowoc, WI 53066

TAX KEY NO.: OCOT 0451.987.003

LOCATION:

The property is described as Lot 4, Certified Survey Map No. 9933, part of the SW ¼ of Section 5, T8N, R17E, Town of Oconomowoc. The property is located immediately south of Lot 1, CSM No. 8592 with frontage on Pennsylvania Street, and contains approximately 55.9 acres.

EXISTING ZONING:

FLP Farmland Preservation District.

PROPOSED ZONING:

R-1 Residential District.

EXISTING USE(S):

Agricultural.

REQUESTED USE(S):

Divide off a 2-acre parcel from the existing larger parent parcel, currently utilized for agriculture, for the construction of a single-family residence.

PUBLIC HEARING DATE:

November 21, 2022.

PUBLIC COMMENT:

None.

TOWN PLAN COMMISSION ACTION:

On December 5, 2022, the Town of Oconomowoc Plan Commission and Town Board recommended conditional approval of the rezone.

COMPLIANCE WITH THE COMPREHENSIVE DEVELOPMENT PLAN (CDP) FOR WAUKESHA COUNTY AND THE TOWN OF OCONOMOWOC CDP:

The property is designated in the Farmland Preservation category on the Comprehensive Development Plan for Waukesha County and in the Prime Agricultural category on the Town Land Use Plan. The proposal to rezone approximately two (2) acres is consistent with plan recommendations that call for a maximum density of one dwelling unit per 35 acres. The remnant acreage will be deed restricted from further non-agricultural development in accordance with Section 6.19 of the Waukesha County Zoning Code and Section 11(i) of the Waukesha County Shoreland and Floodland Protection Ordinance.

STAFF ANALYSIS:

The subject property is located north of the CTH CW (Mapleton Road) and west of STH 67 with frontage on Pennsylvania Street. The property is approximately 56 acres and is currently being farmed. The property is vacant and does not contain any improvements. The property is bordered to the south by the Ashippun River and to the west by Pennsylvania Street. The land adjacent to the Ashippun River is designated as floodplain and floodway as well as wetlands and environmental corridor. There is an intermittent stream on the east side of the property, running north to south, and connecting to the Ashippun River. The land adjacent to the stream is also designated as wetlands and environmental corridor.

The subject property is part of a larger farm tract comprising of five parcels and a total of 163 acres. The farm tract extends north to Evergreen Road, along the border of Waukesha and Dodge County. The northern portion of the farm tract (OCOT 0450.998.001 and OCOT 0453.995) contain several ponds which make up a large wetland complex. The ponds are connected to the wetland complex and Ashippun River to the south via the aforementioned intermittent stream. There is one residential parcel within the farm tract which was created via a Certified Survey Map in 1998 and utilizes one (1) density right. The parcel which is owned by Forrest and Jennifer Derse contains a single-family residence and two (2) accessory buildings.

The lands are zoned Farmland Preservation (FLP) pursuant to the Waukesha County Zoning Ordinances. Plan designations are Farmland Preservation per the Waukesha County Comprehensive Development Plan and Prime Agricultural on the Town of Oconomowoc Land Use Plan. The Farmland Preservation District states that new lots or new residences on less than 35 acres shall only be permitted with the creation and rezoning of a new parcel. The overall density of the farm tract must be maintained at one dwelling unit per 35 acres. Given that the farm tract contains 163 acres in the Farmland Preservation category, and only one development right has been utilized, the petitioners have three (3) available density rights.

The property owner is proposing to divide two acres from the west side of the property and rezone the property to R-1 Residential for the purpose of constructing a single-family home, utilizing one (1) development right. The proposed lot will be directly south of the Derse property in an attempt to cluster the residential development. The proposed lot contains 322.7' of frontage along Pennsylvania Street and does not contain any of the mapped environmental features. The proposed lot would be outside of the County's Shoreland and Floodland Protection Ordinance jurisdictional limits. The owner does not intend to utilize the other development rights at this time, however, based on the required clustering provision for new residences within the FLP district and existing environmental features, any new lots would likely be created to the north of the Derse property, along Pennsylvania Street.

The proposed parcel complies with the lot size requirements (1 to 3 acres) set forth by the FLP rezoning process, as well as the minimum average width requirements (150 ft.) of the R-1 District. The parcel location and subsequent residence will not limit the agricultural use of the 56-acre remnant farmlands, preserving and maintaining productive and viable agricultural land that adds to the economic base of Waukesha County. The proposed 2-acre parcel meets the Farmland Preservation District siting standards as the new home site will be located near the road, generally clustered with other residential development, outside of the mapped environmental features and provides the least disruption to cultivated lands.

STAFF RECOMMENDATION:

The Planning and Zoning Division Staff recommends this request be **approved**, subject to the following conditions, which are inclusive of the Town's conditions. Additions to the town's conditions are shown in **bold** and deletions are identified in a strikethrough format.

1. The Zoning Amendment shall only amend the zoning on the two (2) acre parcel as shown on ~~the Sheet 1 of the proposed CSM~~ (Exhibit A). No other lands are to be rezoned.
2. A Certified Survey Map of the proposed parcel shall be prepared by a ~~Registered~~ Professional Land Surveyor in the State of Wisconsin, dividing the parcel as proposed, shall be reviewed and approved by the Town Plan Commission and Town Board.

3. A Declaration of Restrictions shall be prepared and reviewed and approved by the Town Planner and Waukesha County Planning and Zoning **Division** Staff and recorded in the Waukesha County Register of Deeds Office that states that, pursuant to the Town of Oconomowoc Comprehensive Land Use Plan -2035 and the Waukesha County Comprehensive Development Plan, three (3) additional development rights remain for the remnant farm holdings and the proposed new lot is entitled to only one (1) dwelling unit. Said restriction must state that the restriction shall apply in perpetuity unless the County Comprehensive **Development** Plan Farmland Preservation designation under both the Town of Oconomowoc Comprehensive Land Use Plan – 2035 and the Waukesha County Comprehensive **Development** Plan for the property is amended in the future.

If approved as conditioned, the zoning change is consistent with Town and County Comprehensive Development Plan recommendations as the 35-acre farmland preservation density requirement is being met. The rezoning of two acres of land will allow the petitioner to construct a residence on a new parcel while not limiting the agricultural use of the remaining farmlands. As conditioned and in accordance with the requirements of the Waukesha County Zoning Codes, a Deed Restriction will be recorded to disclose to future owners the remaining density rights on the original farm tract. This will ensure that the 35-acre density is maintained over time and that the vast majority of the land preserved on site remains in productive farmland or agricultural uses. This furthers the goals of the Farmland Preservation Plan to preserve the last remaining five square mile blocks of productive farmland within the County, adding to the economic base of Waukesha County and preserving the rural landscape.

Respectfully submitted,

Jacob Heermans

Jacob Heermans
Senior Land Use Specialist

Attachments: Exhibit A: Sheet 1 of Proposed CSM
Rezone Map

N:\PRKANDLU\Planning and Zoning\Rezoning\Staff Reports\RZ107 L and N.M Enterprises LLC oct.doc

Exhibit A

PRELIMINARY

WAUKESHA CO. CERTIFIED SURVEY MAP NO. _____

BRING PART OF LOT 4 OF CERTIFIED SURVEY MAP 9933 RECORDED IN THE WAUKESHA COUNTY REGISTER OF DEEDS DECEMBER 13, 2004 IN VOL. 92, P. 258-263, AS DOCUMENT NO. 3231808 BEING A PART OF THE NW 1/4 AND SW 1/4 OF THE SW 1/4 OF SECTION 5, T8N, R17E, TOWN OF OCONOMOWOC, WAUKESHA COUNTY, WISCONSIN.

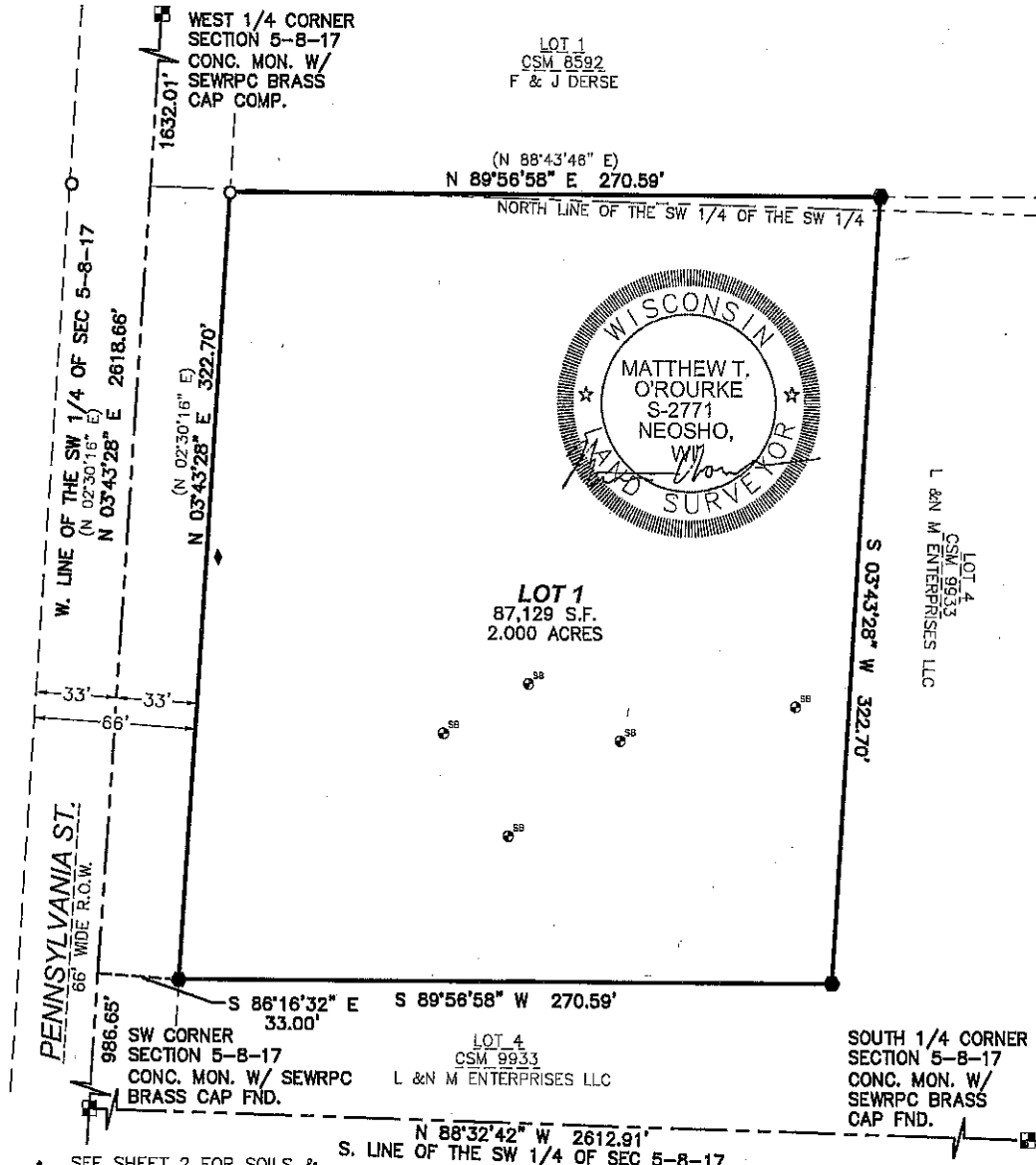

- SEE SHEET 2 FOR SOILS & CONTOURS
- SEE SHEET 3 FOR NOTES.



BEARINGS BASED ON GRID NORTH OF THE WISCONSIN COUNTY COORDINATE SYSTEM, WAUKESHA COUNTY ZONE (NAD 83 WISCORS 2011) AND REFERENCED TO THE SOUTH LINE OF THE SW 1/4 OF SEC. 5-8-17 MEASURED AS N88°32'42"W.

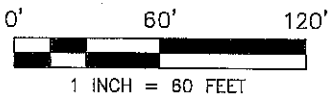

VICINITY MAP

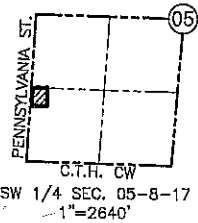

LEGEND

- SECTION CORNER MONUMENT
- FOUND 1" IRON PIPE OR NOTED
- SET 0.75" O.D. X 18" REBAR WEIGHING 1.502 LBS/FT.
- 800 — EXISTING CONTOUR
- ⊙ SOIL BORE
- (R) RECORD DIMENSION
- ◆ EXISTING FIELD ENTRANCE



PREPARED FOR:
L&N.M. ENTERPRISES LLC
N68W35460 COUNTY ROAD K
OCONOMOWOC, WI 53066

LAND SURVEYING • LAND PLANNING
111 W. 2ND STREET
OCONOMOWOC, WI 53066
WWW.LANDTECHWI.COM
(262) 367-7599

DATED 05/19/2022
JOB# 22134
SHEET 1 OF 5

THIS INSTRUMENT WAS DRAFTED BY MATTHEW T. O'ROURKE, S-2771

ZONING AMENDMENT

PT OF THE SOUTHWEST 1/4, SECTION 5,
TOWN OF OCONOMOWOC

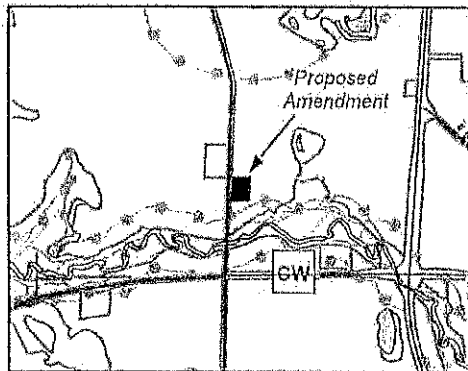
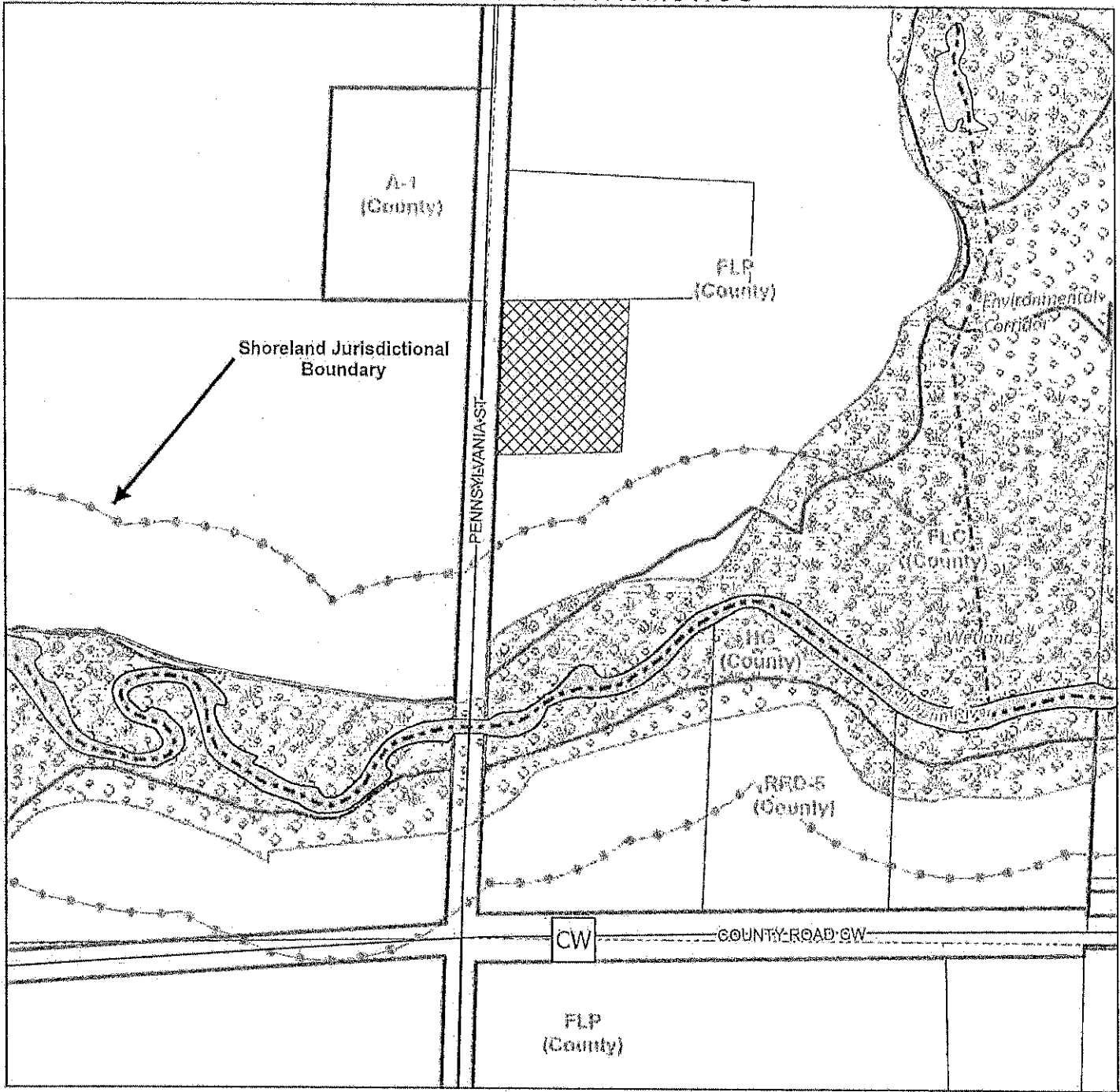

 CONDITIONAL COUNTY ZONING AMENDMENT FROM FLP FARMLAND PRESERVATION DISTRICT TO R-1 RESIDENTIAL DISTRICT (2 AC)

FILE.....RZ107
 DATE OF PLAN COMMISSION.....1/19/23
 AREA OF CHANGE.....2.0 ACRES
 TAX KEY NUMBERS.....OCOT 0451,987,003



0 200 400 Feet

Prepared by the Waukesha County Department of Parks and Land Use

MODIFY THE 2023 WORKFORCE AND ECONOMIC DEVELOPMENT FUND BUDGET
TO ACCEPT WINNING WITH WISCONSIN'S WORKFORCE EVENT SERIES GRANT
AND APPROPRIATE EXPENDITURES

WHEREAS, the Wisconsin Department of Workforce Development has created a Winning with Wisconsin's Workforce Event Series Grant; and

WHEREAS, the Winning with Wisconsin's Workforce Event Series Grant creates quarterly opportunities for regional Workforce Development Boards and supporting stakeholders to highlight available workforce resources and feature businesses for their recruitment and retention strategies; and

WHEREAS, Waukesha County, as the fiscal agent for the Waukesha, Ozaukee, Washington Workforce Development Board, is an eligible grantee; and

WHEREAS, the grant funds of \$20,000 available to Waukesha County provide an opportunity for the Waukesha, Ozaukee, Washington Workforce Development Board and its business solutions group team to promote available workforce services for job seekers and businesses; and

WHEREAS, the Waukesha, Ozaukee, Washington Workforce Development Board will utilize the grant funding to host events in 2023 that will bring together business leaders and representatives from the workforce system; and

WHEREAS, the grant provided will fund both \$18,000 in direct operating expenses requiring budget modification and \$2,000 in administrative cost recovery, such as staff time, which is already included in the 2023 budget and does not require budget modification.

THE COUNTY BOARD OF SUPERVISORS OF THE COUNTY OF WAUKESHA ORDAINS that the Department of Parks and Land Use is authorized to accept the Winning with Wisconsin's Workforce Event Series Grant.

BE IT FURTHER ORDAINED that the 2023 Parks and Land Use – Workforce and Economic Development Fund Budget be modified by appropriating operating expenditures of \$18,000 and increasing general government revenue by \$18,000.

FISCAL NOTE

MODIFY THE 2023 WORKFORCE AND ECONOMIC DEVELOPMENT FUND BUDGET
TO ACCEPT WINNING WITH WISCONSIN'S WORKFORCE EVENT SERIES GRANT
AND APPROPRIATE EXPENDITURES

This ordinance authorizes the Department of Parks and Land Use -- Workforce and Economic Development Fund to accept \$20,000 of Wisconsin Department of Workforce Development grant funding under the Winning with Wisconsin's Workforce Event Series. This grant is intended to convene four events with local and regional business leaders to learn, access, and engage with workforce development resources. Each event will focus on a different topic, including workforce participation, technology and training, and removing barriers to employment. This ordinance appropriates \$18,000 in operating expenses to carry out these events. The remaining \$2,000 is expected to fund administrative costs related to the grant, such as staff time, which is already included in the 2023 budget and does not require further budget modification.

This ordinance has no direct impact on county tax levy.

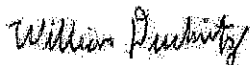

William Duckwitz
Budget Manager

2/2/2023

AJK

JLE #2023-00000663

1 LAYING OUT, RELOCATION AND IMPROVEMENT OF COUNTY TRUNK HIGHWAY T
2 (N. GRANDVIEW BLVD.), NORTHVIEW ROAD TO INTERSTATE HIGHWAY 94
3 PROJECT I.D. 2717-04-00
4

5 WHEREAS, the County Board of Supervisors of Waukesha County finds that the proper
6 improvement in maintenance of County Trunk Highway T (N. Grandview Blvd.) in the City of
7 Waukesha from a point that is 499.94 feet North of and 9.38 feet West of the South ¼ Corner of
8 Section 28, Town 7 North, Range 19 East in the City of Waukesha, Waukesha County, State of
9 Wisconsin to a point that is 1,072.17 feet South of and 20.90 feet East of the North ¼ Corner of
10 Section 28, Town 7 North, Range 19 East, City of Waukesha, Waukesha County, State of
11 Wisconsin, requires certain relocation or changes and the acquisition of certain rights of way as
12 shown on the plat marked "Plat of Right of Way Required for CTH T (N. GRANDVIEW
13 BLVD.), NORTHVIEW ROAD TO I.H.94, PROJECT I.D. 2717-04-00".
14

15 THE COUNTY BOARD OF SUPERVISORS OF THE COUNTY OF WAUKESHA DOES
16 ORDAIN that the plat marked "Plat of Right of Way Required for CTH T (N. GRANDVIEW
17 BLVD.), NORTHVIEW ROAD TO I.H.94, PROJECT I.D. 2717-04-00" on file in the County
18 Clerk's office is adopted by reference under the authority granted by Section 83.08 and Chapter
19 32 of the Wisconsin Statutes.
20

21 IT IS FURTHER ORDAINED that County Trunk Highway T (N. Grandview Blvd.) is hereby
22 changed or relocated from a point that is 499.94 feet North of and 9.38 feet West of the South ¼
23 Corner of Section 28, Town 7 North, Range 19 East in the City of Waukesha, Waukesha County,
24 State of Wisconsin to a point that is 1,072.17 feet South of and 20.90 feet East of the North ¼
25 Corner of Section 28, Town 7 North, Range 19 East, City of Waukesha, Waukesha County, State
26 of Wisconsin, in accordance with the plat marked "Plat of Right of Way Required for CTH T (N.
27 GRANDVIEW BLVD.), NORTHVIEW ROAD TO I.H.94, PROJECT I.D. 2717-04-00".
28

29 IT IS FURTHER ORDAINED that the County shall acquire those rights of way and other
30 interests as shown on the plat marked "Plat of Right of Way Required for CTH T (N.
31 GRANDVIEW BLVD.), NORTHVIEW ROAD TO I.H.94, PROJECT I.D. 2717-04-00".

RAW PROJECT NUMBER 2717-04-09	SHEET NUMBER 4-01	TOTAL SHEETS 5
PLAT OF RIGHT OF WAY REQUIRED FOR CTH T (N. Grandview Blvd.) NORTHVIEW RD. - IH-94		
CITY OF WAUKESHA CONSTRUCTION PROJECT NUMBER 2717-04-70 WAUKESHA COUNTY		

NOTES:

POSITIONS SHOWN ON THIS PLAT ARE BASED ON THE WISCONSIN STATE PLANE COORDINATE SYSTEM, SOUTH ZONE (8803), NAD 27 (IN SURVEY FEET). ALL PLAT DISTANCES ARE GROUND LENGTHS AND MAY BE CONVERTED TO GRID LENGTHS BY MULTIPLYING THE DISTANCE BY THE GRID FACTOR PROVIDED ON THE DETAIL SHEETS.

RIGHT OF WAY MONUMENTS ARE TYPE 2 MONUMENTS (TYPICALLY 3/4" X 3/4" REBAR) AND WILL BE PLACED PRIOR TO COMPLETION OF THE PROJECT.

RIGHT OF WAY MONUMENTS ARE DESIGNED WITH COURSES OF THE PERIMETER OF THE HIGHWAY LANDS REFERENCED TO THE U.S. PUBLIC LANDS SURVEY SYSTEM OR OTHER COURSES OF PUBLIC RECORD.

PROPERTY LINES SHOWN ON THIS PLAT ARE DRAWN FROM DATA DERIVED FROM MAPS AND DOCUMENTS OF PUBLIC RECORDS AND FOR EXISTING OCCUPATIONAL AND PROFESSIONAL SURVEYS OF EXISTING PROPERTY LINES, EXCLUDING RIGHT-OF-WAY LINES, AND SHOULD NOT BE USED AS A SUBSTITUTE FOR AN ACCURATE FIELD SURVEY.

FOR CURRENT ACCESS/DRIVEWAY INFORMATION, CONTACT THE PLANNING UNIT OF THE WISCONSIN DEPARTMENT OF TRANSPORTATION OFFICE IN WAUKESHA.

THE EXISTING RIGHT OF WAY SHOWN HEREIN IS BASED ON RIGHT OF WAY PROJECTS 99-276810J, 95-27701J, 2771-3-71 AND ASSOCIATED DOCUMENTS, EXISTING CERTIFIED SURVEY MAPS AND OTHER SURVEYS OF PUBLIC RECORD.

DIMENSIONING FOR THE NEW RIGHT-OF-WAY IS MEASURED ALONG AND PERPENDICULAR TO NEW REFERENCE LINE.

A TEMPORARY LIMITED EASEMENT (TLE) IS A RIGHT FOR CONSTRUCTION PURPOSES, AS DEFINED HEREIN, INCLUDING THE RIGHT TO OPERATE NECESSARY CONSTRUCTION EQUIPMENT THEREON AND THE RIGHT OF INGRESS AND EGRESS, AS LONG AS REQUIRED FOR SUCH PUBLIC PURPOSE, INCLUDING THE RIGHT TO PRESERVE, PROTECT, REMOVE, OR PLANT THEREON ANY VEGETATION THAT THE HIGHWAY AUTHORITIES MAY DEEM DESIRABLE, ALL (TLE) ON THIS PLAT EXPIRE AT THE COMPLETION OF THE CONSTRUCTION PROJECT FOR WHICH THIS INSTRUMENT IS GIVEN.

A PERMANENT LIMITED EASEMENT (PLE) IS A RIGHT FOR CONSTRUCTION AND MAINTENANCE PURPOSES, AS DEFINED HEREIN, INCLUDING THE RIGHT TO OPERATE NECESSARY EQUIPMENT THEREON AND THE RIGHT OF INGRESS AND EGRESS, AS LONG AS REQUIRED FOR SUCH PUBLIC PURPOSE, INCLUDING THE RIGHT TO PRESERVE, PROTECT, REMOVE, OR PLANT THEREON ANY VEGETATION THAT THE HIGHWAY AUTHORITIES MAY DEEM DESIRABLE, BUT WITHOUT THE RIGHT TO PRESERVE, PROTECT, REMOVE, OR PLANT THEREON ANY VEGETATION THAT THE HIGHWAY AUTHORITIES MAY DEEM DESIRABLE, BUT WITHOUT THE RIGHT TO PRESERVE, PROTECT, REMOVE, OR PLANT THEREON ANY VEGETATION THAT THE HIGHWAY AUTHORITIES MAY DEEM DESIRABLE, BUT WITHOUT THE RIGHT TO PRESERVE, PROTECT, REMOVE, OR PLANT THEREON ANY VEGETATION THAT THE HIGHWAY AUTHORITIES MAY DEEM DESIRABLE.

ORIGINAL PLAT PREPARED BY

BRIAN M. DODGE
STATE OF WISCONSIN
LICENSE NO. 523219
WISCONSIN
LAND SURVEYOR

7771 N. Port Washington Road
Menasha, Wisconsin 54217
414.791.7200
kapur@kapur.com

APPROVED FOR WAUKESHA COUNTY DEPARTMENT OF PUBLIC WORKS
DATE 1-31-23
Aldy Beaulieu
AUXILIARY CLERK

APPROVED FOR WAUKESHA COUNTY DEPARTMENT OF PUBLIC WORKS
DATE 1/31/23
Karin Brant
AUXILIARY CLERK

JANUARY 30, 2023
Brian M. Dodge
STATE OF WISCONSIN
LICENSE NO. 523219
WISCONSIN
LAND SURVEYOR

WAUKESHA COUNTY
APPROVED FOR WAUKESHA COUNTY DEPARTMENT OF PUBLIC WORKS
DATE 1-31-23
Aldy Beaulieu
AUXILIARY CLERK

APPROVED FOR WAUKESHA COUNTY DEPARTMENT OF PUBLIC WORKS
DATE 1/31/23
Karin Brant
AUXILIARY CLERK

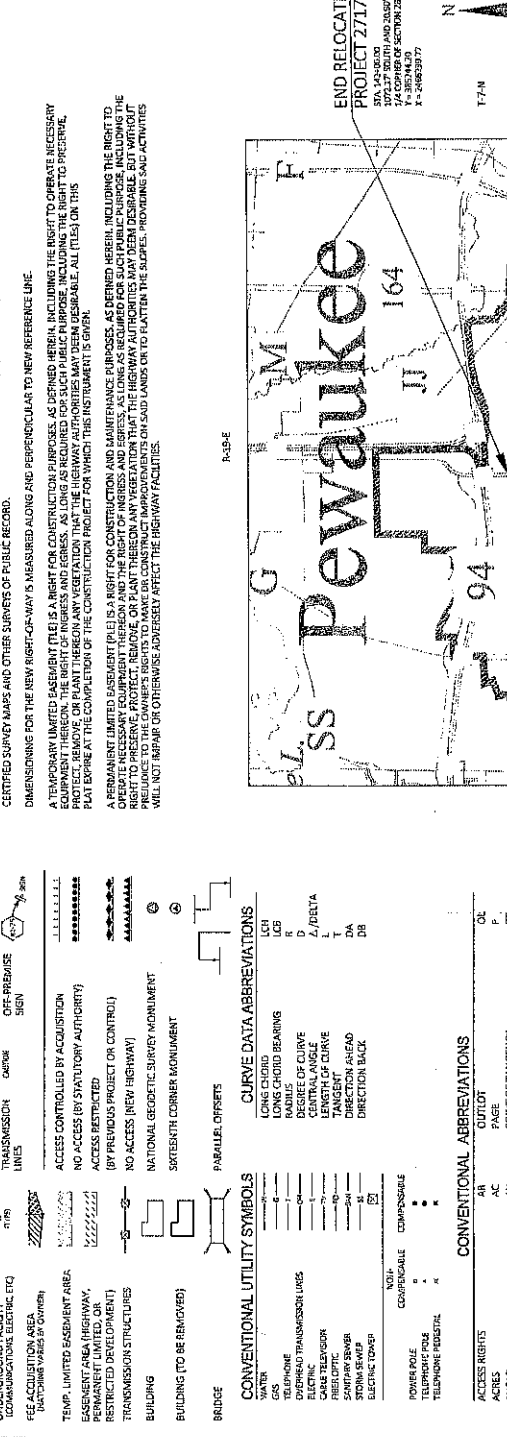

CONVENTIONAL SYMBOLS

SECTION LINE	QUARTER LINE	PARCEL NUMBER	UTILITY NUMBER
SIXTEENTH LINE	SECTION CORNER	SECTION CORNER	NON-MONUMENTED
NEW REFERENCE LINE	NOTATION FOR COMPATIBLE PLUMB	NOTATION FOR HIGH VOLTAGE TRANSMISSION LINES	FOUND FROM PLAN
EXISTING RAW LINE	NOTATION FOR SLOPE INTERCEPT	TEMP. LIMITED EASEMENT AREA	VALVE (GAS)
PROPERTY LINE	UNDERGROUND FACILITY (COMMUNICATIONS, ELECTRIC, ETC)	EASEMENT AREA (HIGHWAY, RAILROAD, ETC)	SIGHT
LOT, TIE, AND OTHER MINOR LINES	SEE ACQUISITION AREA	RESTRICTED DEVELOPMENT	OFF-PREMISE SIGN
CORPORATE LIMITS	TEMP. LIMITED EASEMENT AREA	TRANSMISSION STRUCTURES	ACCESS CONTROLLED BY ACQUISITION
UNDERGROUND FACILITY (COMMUNICATIONS, ELECTRIC, ETC)	EASEMENT AREA (HIGHWAY, RAILROAD, ETC)	BUILDING	NO ACCESS (BY STATUTORY AUTHORITY)
SEE ACQUISITION AREA	RESTRICTED DEVELOPMENT	BUILDING (TO BE REMOVED)	ACCESS RESTRICTED
TEMP. LIMITED EASEMENT AREA	TRANSMISSION STRUCTURES	BRIDGE	BY PREVIOUS PROJECT OR CONTROL
EASEMENT AREA (HIGHWAY, RAILROAD, ETC)	BUILDING		NO ACCESS (NEW HIGHWAY)
RESTRICTED DEVELOPMENT	BRIDGE		NATIONAL GEODETIC SURVEY MONUMENT
TRANSMISSION STRUCTURES			SIXTEENTH CORNER MONUMENT
BUILDING			PARALLEL OFFSETS
BUILDING (TO BE REMOVED)			
BRIDGE			

CONVENTIONAL UTILITY SYMBOLS

WATER	NON-COMPASSIBLE	COMMENSURE
SEWER	POWER POLE	TELEPHONE POLE
OVERHEAD TRANSMISSION LINES	TELEPHONE POLE	TELEPHONE TOWER
ELECTRIC		
PIPE UNDERGROUND		
PIPE UNDERGROUND		
STAINLESS STEEL		
STEEL		
ELECTRIC TOWER		

CURVE DATA ABBREVIATIONS

LONG CHORD	LC	POINT OF TANGENCY	PT
LONG CHORD BEARING	LCB	PROPERTY LINE	PL
DEGREE OF CURVE	D	RECORDED AS	RA
CENTRAL ANGLE	A	REEL / IMAGE	R/I
LENGTH OF CURVE	L	PERMANENT LIMITED EASEMENT	PLE
DELTA	Δ	POINT OF BEGINNING	PB
DELTA	Δ	POINT OF ENDING	PE
DIRECTION AHEAD	DA	POINT OF INTERSECTION	PI
DIRECTION BACK	DB	REMARKING	RM
		RESTRICTIVE DEVELOPMENT EASEMENT	RDE
		RIGHT OF WAY	ROW
		SECTION	SEC
		SEPTIC TREATMENT	ST
		STATE TURNpike HIGHWAY	STH
		STATION	STA
		TELEPHONE POSTAL	TP
		TEMPORARY LIMITED EASEMENT	TLE
		TRANSPORTATION PROJECT PLAT	TPP
		UNITED STATES HIGHWAY	USH
		VOLUME	V

CONVENTIONAL ABBREVIATIONS

ACCESS RIGHTS	AL	CLUTTER	CL
ADDRESS	AD	PAGE	P
AHEAD	AH	PROPERTY LINE	PL
ALUMINUM	ALUM	RECORDED AS	RA
AND OTHERS	ET AL	REEL / IMAGE	R/I
BACK	BK	PERMANENT LIMITED EASEMENT	PLE
BLOCK	BLK	POINT OF BEGINNING	PB
CERTIFICATE	CFL	POINT OF ENDING	PE
CERTIFIED SURVEY MAP	CSM	POINT OF INTERSECTION	PI
COUNTY	CO	REMARKING	RM
COUNTY TRUNK HIGHWAY	CTH	RESTRICTIVE DEVELOPMENT EASEMENT	RDE
CORNER	CR	RIGHT OF WAY	ROW
CORNER	CR	SECTION	SEC
DISTANCE	DST	SEPTIC TREATMENT	ST
DOCUMENT NUMBER	DOC	STATE TURNpike HIGHWAY	STH
EASEMENT RIGHTS	ER	STATION	STA
EXISTING	EX	TELEPHONE POSTAL	TP
GAS VALVE	GV	TEMPORARY LIMITED EASEMENT	TLE
HIGHWAY EASEMENT	HE	TRANSPORTATION PROJECT PLAT	TPP
IDENTIFICATION	ID	UNITED STATES HIGHWAY	USH
LAND CONTRACT	LC	VOLUME	V
LEFT	LT		
MONUMENT	MON		
NATIONAL GEODETIC SURVEY	NGS		
NUMBER	NO		

FILE NAME : S:\WAUKESHA\2023\210593_CTH T\2717-04-09\RAW\DWG\210593_CTH T_RAW_PLAT-01-TITLE.DWG
LAYOUT NAME : 4-01

RAW PROJECT NUMBER: 2717-04-09
SHEET NUMBER: 4-01
TOTAL SHEETS: 5

PLAT OF RIGHT OF WAY REQUIRED FOR
CTH T (N. Grandview Blvd.)
NORTHVIEW RD. - IH-94
CITY OF WAUKESHA
CONSTRUCTION PROJECT NUMBER 2717-04-70
WAUKESHA COUNTY

END RELOCATION ORDER
PROJECT 2717-04-00
STA. 242+00.00 TO 242+50.00
7771 N. PORT WASHINGTON ROAD
MENASHA, WISCONSIN 54217
414.791.7200
KAPUR@KAPUR.COM

BEGIN RELOCATION ORDER
PROJECT 2717-04-00
STA. 242+50.00 TO 243+00.00
7771 N. PORT WASHINGTON ROAD
MENASHA, WISCONSIN 54217
414.791.7200
KAPUR@KAPUR.COM

APPROVED FOR WAUKESHA COUNTY DEPARTMENT OF PUBLIC WORKS
DATE 1-31-23
Aldy Beaulieu
AUXILIARY CLERK

APPROVED FOR WAUKESHA COUNTY DEPARTMENT OF PUBLIC WORKS
DATE 1/31/23
Karin Brant
AUXILIARY CLERK

JANUARY 30, 2023
Brian M. Dodge
STATE OF WISCONSIN
LICENSE NO. 523219
WISCONSIN
LAND SURVEYOR

WAUKESHA COUNTY
APPROVED FOR WAUKESHA COUNTY DEPARTMENT OF PUBLIC WORKS
DATE 1-31-23
Aldy Beaulieu
AUXILIARY CLERK

APPROVED FOR WAUKESHA COUNTY DEPARTMENT OF PUBLIC WORKS
DATE 1/31/23
Karin Brant
AUXILIARY CLERK

SCALE 0 LAYOUT 0.5 MI.
TOTAL NET LENGTH OF CENTERLINE = 0.7 MI.

THIS PLAT IS A GRAPHIC REPRESENTATION AND IS FOR REFERENCE PURPOSES ONLY. IT DOES NOT CONSTITUTE A SUBSTITUTE FOR AN ACCURATE FIELD SURVEY.

FILE NAME : S:\WAUKESHA\2023\210593_CTH T\2717-04-09\RAW\DWG\210593_CTH T_RAW_PLAT-01-TITLE.DWG
LAYOUT NAME : 4-01

RAW PROJECT NUMBER: 2717-04-09
SHEET NUMBER: 4-01
TOTAL SHEETS: 5

PLAT OF RIGHT OF WAY REQUIRED FOR
CTH T (N. Grandview Blvd.)
NORTHVIEW RD. - IH-94
CITY OF WAUKESHA
CONSTRUCTION PROJECT NUMBER 2717-04-70
WAUKESHA COUNTY

END RELOCATION ORDER
PROJECT 2717-04-00
STA. 242+00.00 TO 242+50.00
7771 N. PORT WASHINGTON ROAD
MENASHA, WISCONSIN 54217
414.791.7200
KAPUR@KAPUR.COM

BEGIN RELOCATION ORDER
PROJECT 2717-04-00
STA. 242+50.00 TO 243+00.00
7771 N. PORT WASHINGTON ROAD
MENASHA, WISCONSIN 54217
414.791.7200
KAPUR@KAPUR.COM

APPROVED FOR WAUKESHA COUNTY DEPARTMENT OF PUBLIC WORKS
DATE 1-31-23
Aldy Beaulieu
AUXILIARY CLERK

APPROVED FOR WAUKESHA COUNTY DEPARTMENT OF PUBLIC WORKS
DATE 1/31/23
Karin Brant
AUXILIARY CLERK

JANUARY 30, 2023
Brian M. Dodge
STATE OF WISCONSIN
LICENSE NO. 523219
WISCONSIN
LAND SURVEYOR

WAUKESHA COUNTY
APPROVED FOR WAUKESHA COUNTY DEPARTMENT OF PUBLIC WORKS
DATE 1-31-23
Aldy Beaulieu
AUXILIARY CLERK

APPROVED FOR WAUKESHA COUNTY DEPARTMENT OF PUBLIC WORKS
DATE 1/31/23
Karin Brant
AUXILIARY CLERK

SCALE 0 LAYOUT 0.5 MI.
TOTAL NET LENGTH OF CENTERLINE = 0.7 MI.

THIS PLAT IS A GRAPHIC REPRESENTATION AND IS FOR REFERENCE PURPOSES ONLY. IT DOES NOT CONSTITUTE A SUBSTITUTE FOR AN ACCURATE FIELD SURVEY.

FILE NAME : S:\WAUKESHA\2023\210593_CTH T\2717-04-09\RAW\DWG\210593_CTH T_RAW_PLAT-01-TITLE.DWG
LAYOUT NAME : 4-01

RAW PROJECT NUMBER: 2717-04-09
SHEET NUMBER: 4-01
TOTAL SHEETS: 5

PLAT OF RIGHT OF WAY REQUIRED FOR
CTH T (N. Grandview Blvd.)
NORTHVIEW RD. - IH-94
CITY OF WAUKESHA
CONSTRUCTION PROJECT NUMBER 2717-04-70
WAUKESHA COUNTY

END RELOCATION ORDER
PROJECT 2717-04-00
STA. 242+00.00 TO 242+50.00
7771 N. PORT WASHINGTON ROAD
MENASHA, WISCONSIN 54217
414.791.7200
KAPUR@KAPUR.COM

BEGIN RELOCATION ORDER
PROJECT 2717-04-00
STA. 242+50.00 TO 243+00.00
7771 N. PORT WASHINGTON ROAD
MENASHA, WISCONSIN 54217
414.791.7200
KAPUR@KAPUR.COM

APPROVED FOR WAUKESHA COUNTY DEPARTMENT OF PUBLIC WORKS
DATE 1-31-23
Aldy Beaulieu
AUXILIARY CLERK

APPROVED FOR WAUKESHA COUNTY DEPARTMENT OF PUBLIC WORKS
DATE 1/31/23
Karin Brant
AUXILIARY CLERK

JANUARY 30, 2023
Brian M. Dodge
STATE OF WISCONSIN
LICENSE NO. 523219
WISCONSIN
LAND SURVEYOR

WAUKESHA COUNTY
APPROVED FOR WAUKESHA COUNTY DEPARTMENT OF PUBLIC WORKS
DATE 1-31-23
Aldy Beaulieu
AUXILIARY CLERK

APPROVED FOR WAUKESHA COUNTY DEPARTMENT OF PUBLIC WORKS
DATE 1/31/23
Karin Brant
AUXILIARY CLERK

SCALE 0 LAYOUT 0.5 MI.
TOTAL NET LENGTH OF CENTERLINE = 0.7 MI.

THIS PLAT IS A GRAPHIC REPRESENTATION AND IS FOR REFERENCE PURPOSES ONLY. IT DOES NOT CONSTITUTE A SUBSTITUTE FOR AN ACCURATE FIELD SURVEY.

FILE NAME : S:\WAUKESHA\2023\210593_CTH T\2717-04-09\RAW\DWG\210593_CTH T_RAW_PLAT-01-TITLE.DWG
LAYOUT NAME : 4-01

RAW PROJECT NUMBER: 2717-04-09
SHEET NUMBER: 4-01
TOTAL SHEETS: 5

PLAT OF RIGHT OF WAY REQUIRED FOR
CTH T (N. Grandview Blvd.)
NORTHVIEW RD. - IH-94
CITY OF WAUKESHA
CONSTRUCTION PROJECT NUMBER 2717-04-70
WAUKESHA COUNTY

END RELOCATION ORDER
PROJECT 2717-04-00
STA. 242+00.00 TO 242+50.00
7771 N. PORT WASHINGTON ROAD
MENASHA, WISCONSIN 54217
414.791.7200
KAPUR@KAPUR.COM

BEGIN RELOCATION ORDER
PROJECT 2717-04-00
STA. 242+50.00 TO 243+00.00
7771 N. PORT WASHINGTON ROAD
MENASHA, WISCONSIN 54217
414.791.7200
KAPUR@KAPUR.COM

APPROVED FOR WAUKESHA COUNTY DEPARTMENT OF PUBLIC WORKS
DATE 1-31-23
Aldy Beaulieu
AUXILIARY CLERK

APPROVED FOR WAUKESHA COUNTY DEPARTMENT OF PUBLIC WORKS
DATE 1/31/23
Karin Brant
AUXILIARY CLERK

JANUARY 30, 2023
Brian M. Dodge
STATE OF WISCONSIN
LICENSE NO. 523219
WISCONSIN
LAND SURVEYOR

WAUKESHA COUNTY
APPROVED FOR WAUKESHA COUNTY DEPARTMENT OF PUBLIC WORKS
DATE 1-31-23
Aldy Beaulieu
AUXILIARY CLERK

APPROVED FOR WAUKESHA COUNTY DEPARTMENT OF PUBLIC WORKS
DATE 1/31/23
Karin Brant
AUXILIARY CLERK

SCALE 0 LAYOUT 0.5 MI.
TOTAL NET LENGTH OF CENTERLINE = 0.7 MI.

THIS PLAT IS A GRAPHIC REPRESENTATION AND IS FOR REFERENCE PURPOSES ONLY. IT DOES NOT CONSTITUTE A SUBSTITUTE FOR AN ACCURATE FIELD SURVEY.

FILE NAME : S:\WAUKESHA\2023\210593_CTH T\2717-04-09\RAW\DWG\210593_CTH T_RAW_PLAT-01-TITLE.DWG
LAYOUT NAME : 4-01

RAW PROJECT NUMBER: 2717-04-09
SHEET NUMBER: 4-01
TOTAL SHEETS: 5

PLAT OF RIGHT OF WAY REQUIRED FOR
CTH T (N. Grandview Blvd.)
NORTHVIEW RD. - IH-94
CITY OF WAUKESHA
CONSTRUCTION PROJECT NUMBER 2717-04-70
WAUKESHA COUNTY

END RELOCATION ORDER
PROJECT 2717-04-00
STA. 242+00.00 TO 242+50.00
7771 N. PORT WASHINGTON ROAD
MENASHA, WISCONSIN 54217
414.791.7200
KAPUR@KAPUR.COM

BEGIN RELOCATION ORDER
PROJECT 2717-04-00
STA. 242+50.00 TO 243+00.00
7771 N. PORT WASHINGTON ROAD
MENASHA, WISCONSIN 54217
414.791.7200
KAPUR@KAPUR.COM

APPROVED FOR WAUKESHA COUNTY DEPARTMENT OF PUBLIC WORKS
DATE 1-31-23
Aldy Beaulieu
AUXILIARY CLERK

APPROVED FOR WAUKESHA COUNTY DEPARTMENT OF PUBLIC WORKS
DATE 1/31/23
Karin Brant
AUXILIARY CLERK

JANUARY 30, 2023
Brian M. Dodge
STATE OF WISCONSIN
LICENSE NO. 523219
WISCONSIN
LAND SURVEYOR

WAUKESHA COUNTY
APPROVED FOR WAUKESHA COUNTY DEPARTMENT OF PUBLIC WORKS
DATE 1-31-23
Aldy Beaulieu
AUXILIARY CLERK

APPROVED FOR WAUKESHA COUNTY DEPARTMENT OF PUBLIC WORKS
DATE 1/31/23
Karin Brant
AUXILIARY CLERK

SCALE 0 LAYOUT 0.5 MI.
TOTAL NET LENGTH OF CENTERLINE = 0.7 MI.

THIS PLAT IS A GRAPHIC REPRESENTATION AND IS FOR REFERENCE PURPOSES ONLY. IT DOES NOT CONSTITUTE A SUBSTITUTE FOR AN ACCURATE FIELD SURVEY.

FILE NAME : S:\WAUKESHA\2023\210593_CTH T\2717-04-09\RAW\DWG\210593_CTH T_RAW_PLAT-01-TITLE.DWG
LAYOUT NAME : 4-01

SCHEDULE OF LANDS & INTERESTS REQUIRED

AREAS SHOWN IN THE TOTAL ACRES COLUMN MAY BE APPROXIMATE AND ARE DERIVED FROM TAX ROLLS OR OTHER AVAILABLE SOURCES AND MAY NOT INCLUDE LANDS OF THE OWNER WHICH ARE NOT CONTIGUOUS TO THE AREA TO BE ACQUIRED.

OWNER'S NAMES ARE SHOWN FOR REFERENCE PURPOSES ONLY AND ARE SUBJECT TO CHANGE PRIOR TO THE TRANSFER OF LAND AND INTERESTS TO WAUKESHA COUNTY.

PARCEL NUMBER	SHEET NUMBER	OWNER	INTEREST REQUIRED	TOTAL AREA (ACRES)	PLE AREA	TLE AREA	PARCEL NUMBER
1	4.04	LANDMARK CREDIT UNION	PLE, TLE	2.324	0.002	0.010	1
2	4.04	BAY LAUREL PROPERTIES, LLC	PLE, TLE	2.484	0.002	0.010	2
3	4.04	KT REAL ESTATE HOLDINGS, LLC	TLE	1.493		0.003	3
4	4.04	WAUKESHA COUNTY	TLE	77.298		0.055	4
5	4.05	GHOWE LLC	TLE	1.238		0.018	5
6	4.05	CFT NV DEVELOPMENTS, LLC	PLE, TLE	2.391	0.001	0.003	6
7	4.05	JT PETROLEUM, LLC	TLE	0.952		0.013	7
8	4.05	ARAX LLC	TLE	3.681		0.041	8
9	4.05	ARAX LLC	TLE	2.119		0.029	9
201	4.04 - 4.05	CITY OF WAUKESHA - SANITARY	RELEASE OF RIGHTS				201
202	4.04 - 4.05	WE ENERGIES ELECTRIC	RELEASE OF RIGHTS				202
203	4.04 - 4.05	AT&T	RELEASE OF RIGHTS				203
204	4.05	CITY OF WAUKESHA - WATER	RELEASE OF RIGHTS				204
205	4.04	CHARTER COMMUNICATIONS	RELEASE OF RIGHTS				205
206	4.05	WE ENERGIES - GAS	RELEASE OF RIGHTS				206
207	4.04 - 4.05	CITY OF WAUKESHA	RELEASE OF RIGHTS				207

REVISION DATE	DATE 01/30/2023	HWY: CTH T	R/W PROJECT NUMBER 2717-04-00	PLAT SHEET 4.02
		COUNTY: WAUKESHA	CONSTRUCTION PROJECT NUMBER 2717-04-70	PS&E SHEET E

FILE NAME: 210559 CTH T_RW_PLAT-02_LAND_SCHEDULED.DWG
LAYOUT NAME: 4.02

PLOT DATE: 1/30/2023 9:53 AM

PLOT BY: RASA KHAYTINA

PLOT NAME:

PLOT SCALE:

WISDOT/CADDS SHEET 75

Referred on: 02/01/23

File Number: 177-O-095

Referred to: PW 3

4

4

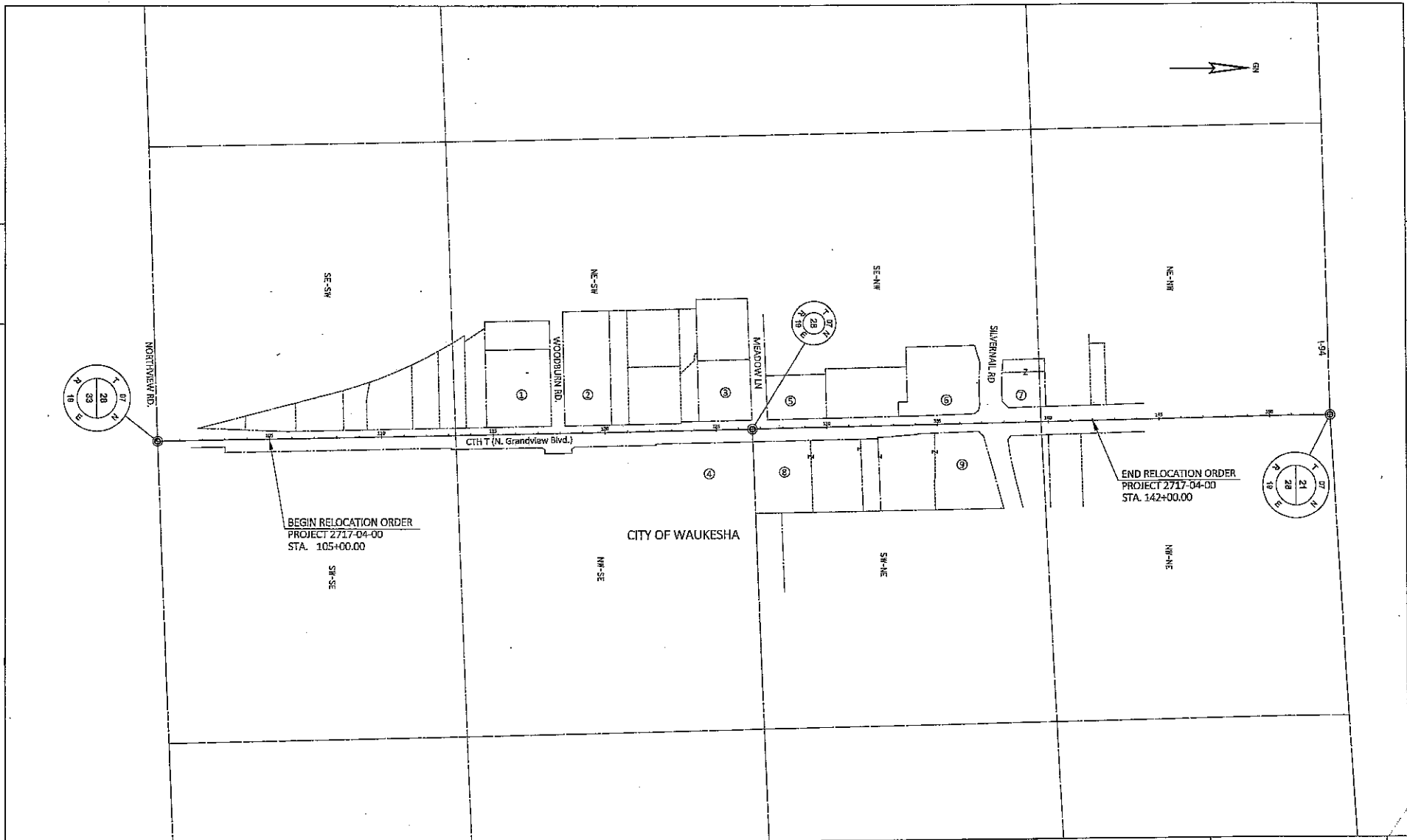

BEGIN RELOCATION ORDER
PROJECT 2717-04-00
STA. 105+00.00

END RELOCATION ORDER
PROJECT 2717-04-00
STA. 142+00.00

REVISION DATE	DATE 01/30/2023	SCALE: FEET 0 200 400	HWY: CTH T	R/W PROJECT NUMBER 2717-04-00	PLAT SHEET 4.03
GRID FACTOR			COUNTY: WAUKESHA	CONSTRUCTION PROJECT NUMBER 2717-04-70	PS&E SHEET E

FILE NAME: 210553 CTH T_RV_PLAT-03-LAYOUT.BWG
LAYOUT NAME: 4.03

PLOT DATE: 1/30/2023 10:00 AM

PLOT BY: RAISA KHAYTINA

PLOT NAME:

PLOT SCALE:

WSPLOT/CADD SHEET 75

Referred on: 02/01/23

File Number: 177-O-095

Referred to: PW 4

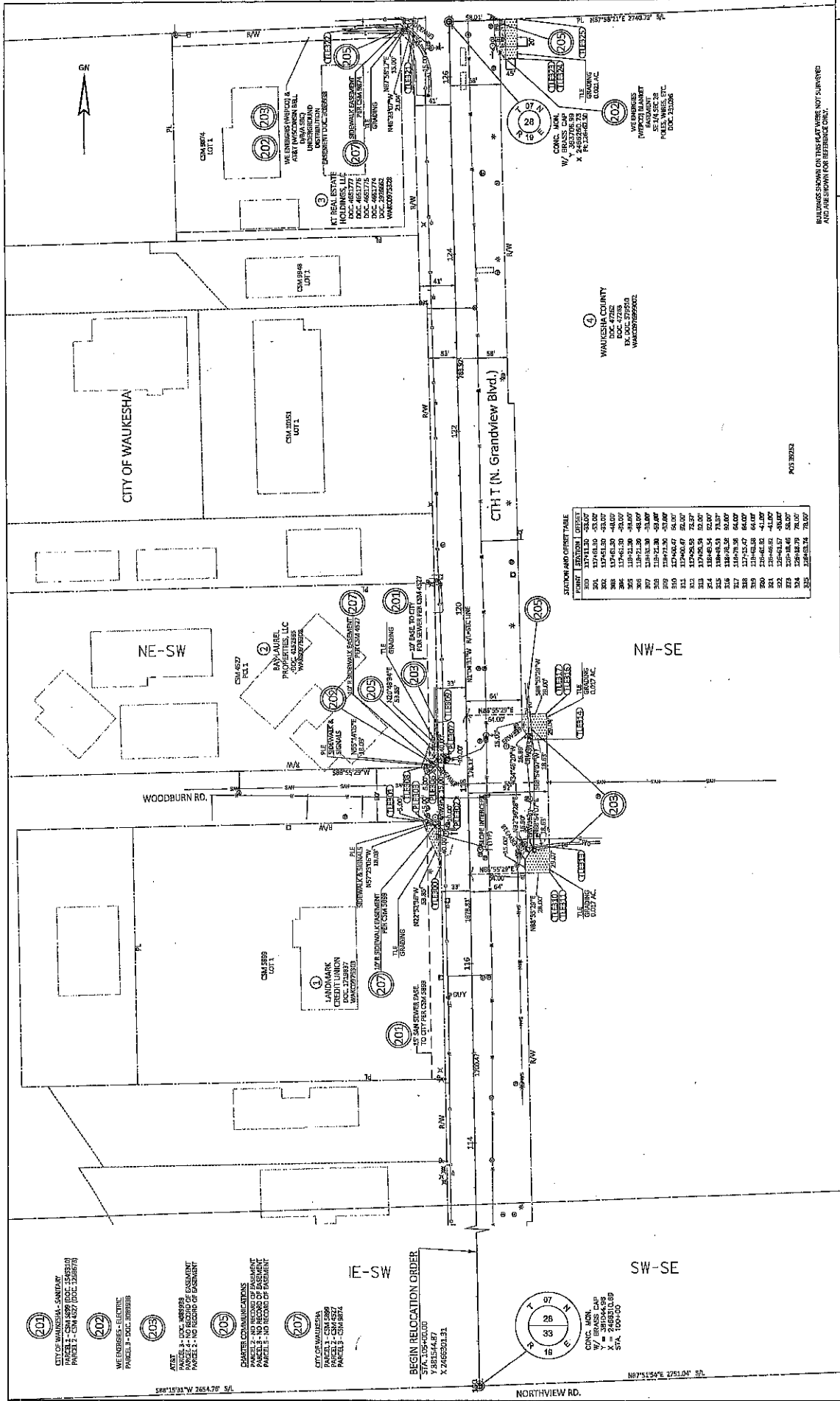

201 CITY OF WAUKESHA - SANITARY
 PARCEL 1 - CSM 4589 (DOC. 1445310)
 PARCEL 2 - CSM 4527 (DOC. 1266578)

202 WEATHERS ELECTRIC
 PARCEL 1 - DOC. 183888
 PARCEL 2 - DOC. 208899
 PARCEL 3 - NO RECORD OF EASEMENT
 PARCEL 4 - NO RECORD OF EASEMENT

203 CHARTER COMMUNICATIONS
 PARCEL 1 - NO RECORD OF EASEMENT
 PARCEL 2 - NO RECORD OF EASEMENT

204 CITY OF WAUKESHA
 PARCEL 1 - CSM 4589
 PARCEL 2 - CSM 4527

BEGIN RELOCATION ORDER
 STA. 100+00
 X 2485310.89
 Y 2465201.31

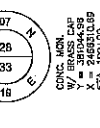

CONC. MON.
 W/ BRASS CAP
 X = 2485310.89
 Y = 2465201.31
 STA. 100+00

STATION AND OFFSET TABLE

STATION	OFFSET	DESCRIPTION
301	17.74	10' OFFSET
302	17.74	10' OFFSET
303	17.74	10' OFFSET
304	17.74	10' OFFSET
305	17.74	10' OFFSET
306	17.74	10' OFFSET
307	17.74	10' OFFSET
308	17.74	10' OFFSET
309	17.74	10' OFFSET
310	17.74	10' OFFSET
311	17.74	10' OFFSET
312	17.74	10' OFFSET
313	17.74	10' OFFSET
314	17.74	10' OFFSET
315	17.74	10' OFFSET
316	17.74	10' OFFSET
317	17.74	10' OFFSET
318	17.74	10' OFFSET
319	17.74	10' OFFSET
320	17.74	10' OFFSET
321	17.74	10' OFFSET
322	17.74	10' OFFSET
323	17.74	10' OFFSET
324	17.74	10' OFFSET
325	17.74	10' OFFSET

REVISION DATE	DATE 01/30/2023	SCALE: FEET	0 50 100	Hwy: CTH	County: WAUKESHA	R/W PROJECT NUMBER	2717-04-00	PLAT SHEET	4.04
GRID FACTOR	0.99990846	FILE NAME:	Z:\ISSUES\CTH_171\RAW_PLAN-04-DETAIL_SHEETS.DWG	PROJECT NAME:	BUSA KRATHA	CONSTRUCTION PROJECT NUMBER	2717-04-70	PS&E SHEET	E
PROJECT DATE:	1/29/2023 10:09 AM	FLY BY:		FLY NAME:		FLY SCALE:		WAKOCCUS SHEET 75	

Referred to: 02/01/23
 Referred to: PW 5
 File Number: 171-0-095

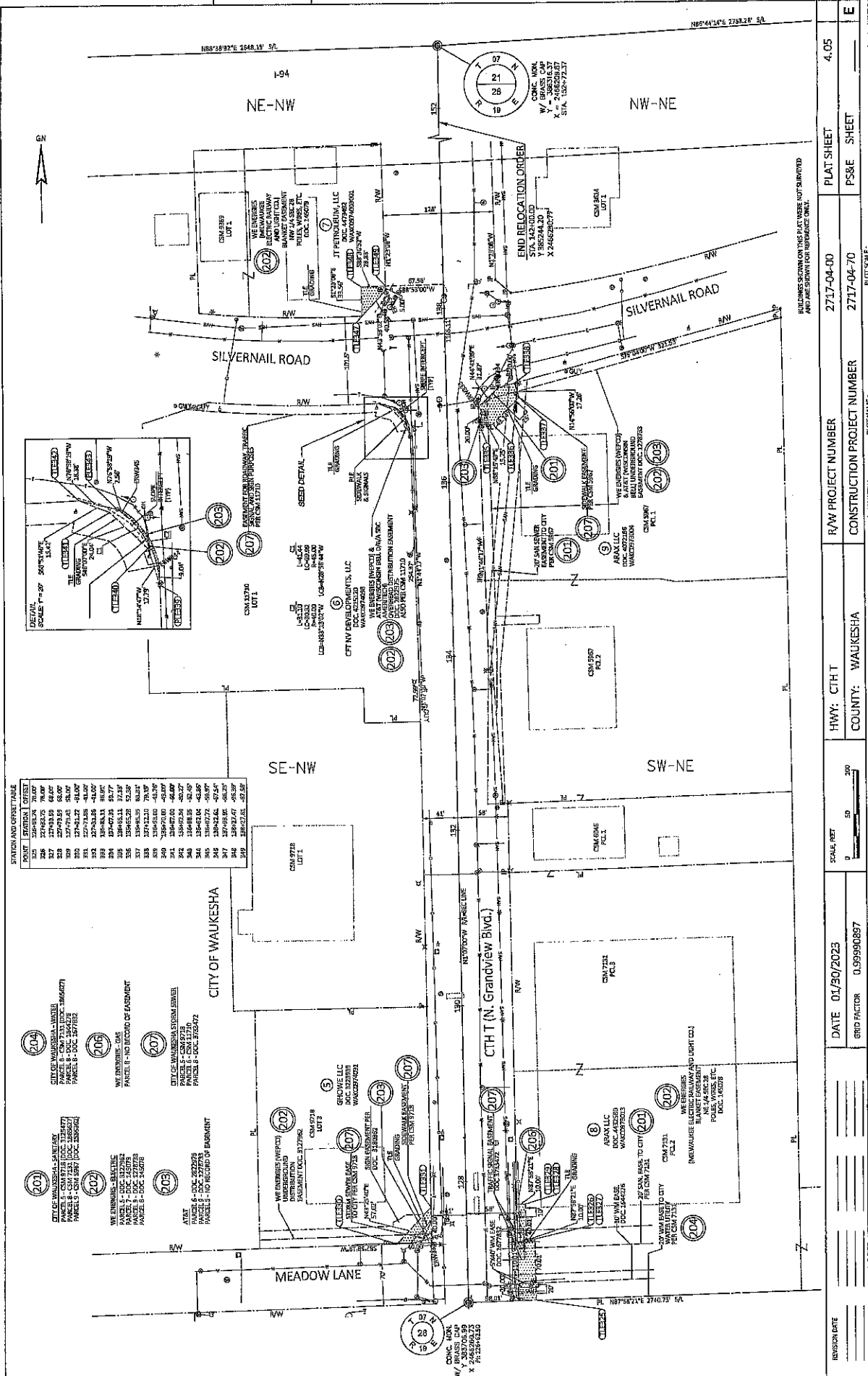

STATION AND OFFSET TABLE

STATION	OFFSET
324	126-83.74
325	127-15.28
326	127-50.82
327	127-86.36
328	127-91.90
329	127-97.44
330	127-102.98
331	127-108.52
332	127-114.06
333	127-119.60
334	127-125.14
335	127-130.68
336	127-136.22
337	127-141.76
338	127-147.30
339	127-152.84
340	127-158.38
341	127-163.92
342	127-169.46
343	127-175.00
344	127-180.54
345	127-186.08
346	127-191.62
347	127-197.16
348	127-202.70
349	127-208.24
350	127-213.78
351	127-219.32
352	127-224.86
353	127-230.40
354	127-235.94
355	127-241.48
356	127-247.02
357	127-252.56
358	127-258.10
359	127-263.64
360	127-269.18
361	127-274.72
362	127-280.26
363	127-285.80
364	127-291.34
365	127-296.88
366	127-302.42
367	127-307.96
368	127-313.50
369	127-319.04
370	127-324.58
371	127-330.12
372	127-335.66
373	127-341.20
374	127-346.74
375	127-352.28
376	127-357.82
377	127-363.36
378	127-368.90
379	127-374.44
380	127-379.98
381	127-385.52
382	127-391.06
383	127-396.60
384	127-402.14
385	127-407.62
386	127-413.10
387	127-418.58
388	127-424.06
389	127-429.54
390	127-435.02
391	127-440.50
392	127-446.00
393	127-451.48
394	127-456.96
395	127-462.44
396	127-467.92
397	127-473.40
398	127-478.88
399	127-484.36
400	127-489.84
401	127-495.32
402	127-500.80
403	127-506.28
404	127-511.76
405	127-517.24
406	127-522.72
407	127-528.20
408	127-533.68
409	127-539.16
410	127-544.64
411	127-550.12
412	127-555.60
413	127-561.08
414	127-566.56
415	127-572.04
416	127-577.52
417	127-583.00
418	127-588.48
419	127-593.96
420	127-599.44
421	127-604.92
422	127-610.40
423	127-615.88
424	127-621.36
425	127-626.84
426	127-632.32
427	127-637.80
428	127-643.28
429	127-648.76
430	127-654.24
431	127-659.72
432	127-665.20
433	127-670.68
434	127-676.16
435	127-681.64
436	127-687.12
437	127-692.60
438	127-698.08
439	127-703.56
440	127-709.04
441	127-714.52
442	127-720.00
443	127-725.48
444	127-730.96
445	127-736.44
446	127-741.92
447	127-747.40
448	127-752.88
449	127-758.36
450	127-763.84
451	127-769.32
452	127-774.80
453	127-780.28
454	127-785.76
455	127-791.24
456	127-796.72
457	127-802.20
458	127-807.68
459	127-813.16
460	127-818.64
461	127-824.12
462	127-829.60
463	127-835.08
464	127-840.56
465	127-846.04
466	127-851.52
467	127-857.00
468	127-862.48
469	127-867.96
470	127-873.44
471	127-878.92
472	127-884.40
473	127-889.88
474	127-895.36
475	127-900.84
476	127-906.32
477	127-911.80
478	127-917.28
479	127-922.76
480	127-928.24
481	127-933.72
482	127-939.20
483	127-944.68
484	127-950.16
485	127-955.64
486	127-961.12
487	127-966.60
488	127-972.08
489	127-977.56
490	127-983.04
491	127-988.52
492	127-994.00
493	128-0.48
494	128-5.96
495	128-11.44
496	128-16.92
497	128-22.40
498	128-27.88
499	128-33.36
500	128-38.84
501	128-44.32
502	128-49.80
503	128-55.28
504	128-60.76
505	128-66.24
506	128-71.72
507	128-77.20
508	128-82.68
509	128-88.16
510	128-93.64
511	128-99.12
512	129-04.60
513	129-10.08
514	129-15.56
515	129-21.04
516	129-26.52
517	129-32.00
518	129-37.48
519	129-42.96
520	129-48.44
521	129-53.92
522	129-59.40
523	130-04.88
524	130-10.36
525	130-15.84
526	130-21.32
527	130-26.80
528	130-32.28
529	130-37.76
530	130-43.24
531	130-48.72
532	130-54.20
533	130-59.68
534	131-05.16
535	131-10.64
536	131-16.12
537	131-21.60
538	131-27.08
539	131-32.56
540	131-38.04
541	131-43.52
542	131-49.00
543	131-54.48
544	131-59.96
545	132-05.44
546	132-10.92
547	132-16.40
548	132-21.88
549	132-27.36
550	132-32.84
551	132-38.32
552	132-43.80
553	132-49.28
554	132-54.76
555	132-60.24
556	132-65.72
557	132-71.20
558	132-76.68
559	132-82.16
560	132-87.64
561	132-93.12
562	132-98.60
563	133-04.08
564	133-09.56
565	133-15.04
566	133-20.52
567	133-26.00
568	133-31.48
569	133-36.96
570	133-42.44
571	133-47.92
572	133-53.40
573	133-58.88
574	134-04.36
575	134-09.84
576	134-15.32
577	134-20.80
578	134-26.28
579	134-31.76
580	134-37.24
581	134-42.72
582	134-48.20
583	134-53.68
584	134-59.16
585	135-04.64
586	135-10.12
587	135-15.60
588	135-21.08
589	135-26.56
590	135-32.04
591	135-37.52
592	135-43.00
593	135-48.48
594	135-53.96
595	135-59.44
596	136-04.92
597	136-10.40
598	136-15.88
599	136-21.36
600	136-26.84
601	136-32.32
602	136-37.80
603	136-43.28
604	136-48.76
605	136-54.24
606	136-59.72
607	137-05.20
608	137-10.68
609	137-16.16
610	137-21.64
611	137-27.12
612	137-32.60
613	137-38.08
614	137-43.56
615	137-49.04
616	137-54.52
617	137-60.00
618	137-65.48
619	137-70.96
620	137-76.44
621	137-81.92
622	137-87.40
623	137-92.88
624	137-98.36
625	138-03.84
626	138-09.32
627	138-14.80
628	138-20.28
629	138-25.76
630	138-31.24
631	138-36.72
632	138-42.20
633	138-47.68
634	138-53.16
635	138-58.64
636	139-04.12
637	139-09.60
638	139-15.08
639	139-20.56
640	139-26.04
641	139-31.52
642	139-37.00
643	139-42.48
644	139-47.96
645	139-53.44
646	139-58.92
647	140-04.40
648	140-09.88
649	140-15.36
650	140-20.84
651	140-26.32
652	140-31.80
653	140-37.28
654	140-42.76
655	140-48.24
656	140-53.72
657	140-59.20
658	141-04.68
659	141-10.16
660	141-15.64
661	141-21.12
662	141-26.60
663	141-32.08
664	141-37.56
665	141-43.04
666	141-48.52
667	141-54.00
668	141-59.48
669	142-04.96
670	142-10.44
671	142-15.92
672	142-21.40
673	142-26.88
674	142-32.36
675	142-37.84
676	142-43.32
677	142-48.80
678	142-54.28
679	142-59.76
680	143-05.24
681	143-10.72
682	143-16.20
683	143-21.68
684	143-27.16
685	143-32.64
686	143-38.12
687	143-43.60
688	143-49.08
689	143-54.56
690	143-60.04
691	143-65.52
692	143-71.00
693	143-76.48
694	143-81.96
695	143-87.44
696	143-92.92
697	143-98.40
698	144-03.88
699	144-09.36
700	144-14.84
701	144-20.32
702	144-25.80
703	144-31.28
704	144-36.76
705	144-42.24
706	144-47.72
707	144-53.20
708	144-58.68
709	145-04.16
710	145-09.64
711	145-15.12
712	145-20.60
713	145-26.08
714	145-31.56
715	145-37.04
716	145-42.52
717	145-48.00
718	145-53.48
719	145-58.96
720	146-04.44
721	146-09.92
722	146-15.40
723	146-20.88
724	146-26.36
725	146-31.84
726	146-37.32
727	146-42.80
728	146-48.28
729	146-53.76
730	146-59.24
731	147-04.72
732	147-10.20
733	147-15.68
734	147-21.16
735	147-26.64
736	147-32.12
737	147-37.60
738	147-43.08
739	147-48.56
740	147-54.04
741	147-59.52
742	148-05.00
743	148-10.48
744	148-15.96
745	148-21.44
746	148-26.92
747	148-32.40
748	148-37.88
749	148-43.36
750	148-48.84
751	148-54.32
752	148-59.80
753	149-05.28
754	149-10.76
755	149-16.24
756	149-21.72
757	149-27.20
758	149-32.68
759	149-38.16
760	149-43.64
761	149-49.12
762	149-54.60
763	149-60.08
764	149-65.56
765	149-71.04
766	149-76.52
767	149-82.00
768	149-87.48
769	149-92.96

1 MODIFY SPEED ZONE ON COUNTY TRUNK HIGHWAY KF
2 FROM LINDSAY ROAD TO CTH JK
3

4 WHEREAS, Wisconsin Statutes §349.11 permits local authorities to modify speed restrictions
5 within statutory guidelines; and
6

7 WHEREAS, in response to public inquiries and a review of vehicle speeds and collisions along
8 this segment of highway, the Waukesha County Department of Public Works finds it
9 appropriate, pursuant to Wisconsin Statutes §346.57(4)(g), to modify the speed limit to 45 mph
10 in both directions of County Trunk Highway KF from a point three hundred and fifty (350) feet
11 north of the centerline of Lindsay Road to its intersection with CTH JK in the City of Pewaukee
12 and the Town of Lisbon.
13

14 THE COUNTY BOARD OF SUPERVISORS OF THE COUNTY OF WAUKESHA ORDAINS
15 that that the speed zone along both directions of County Trunk Highway KF in the City of
16 Pewaukee and the Town of Lisbon is modified to be forty-five (45) miles per hour from a point
17 three hundred and fifty (350) feet north of the centerline of Lindsay Road to its intersection with
18 CTH JK.
19

20 BE IT FURTHER ORDAINED that this ordinance rescinds all previous speed restrictions for the
21 above-described portion of the County Trunk Highway System.



CTH KF Speed Zone

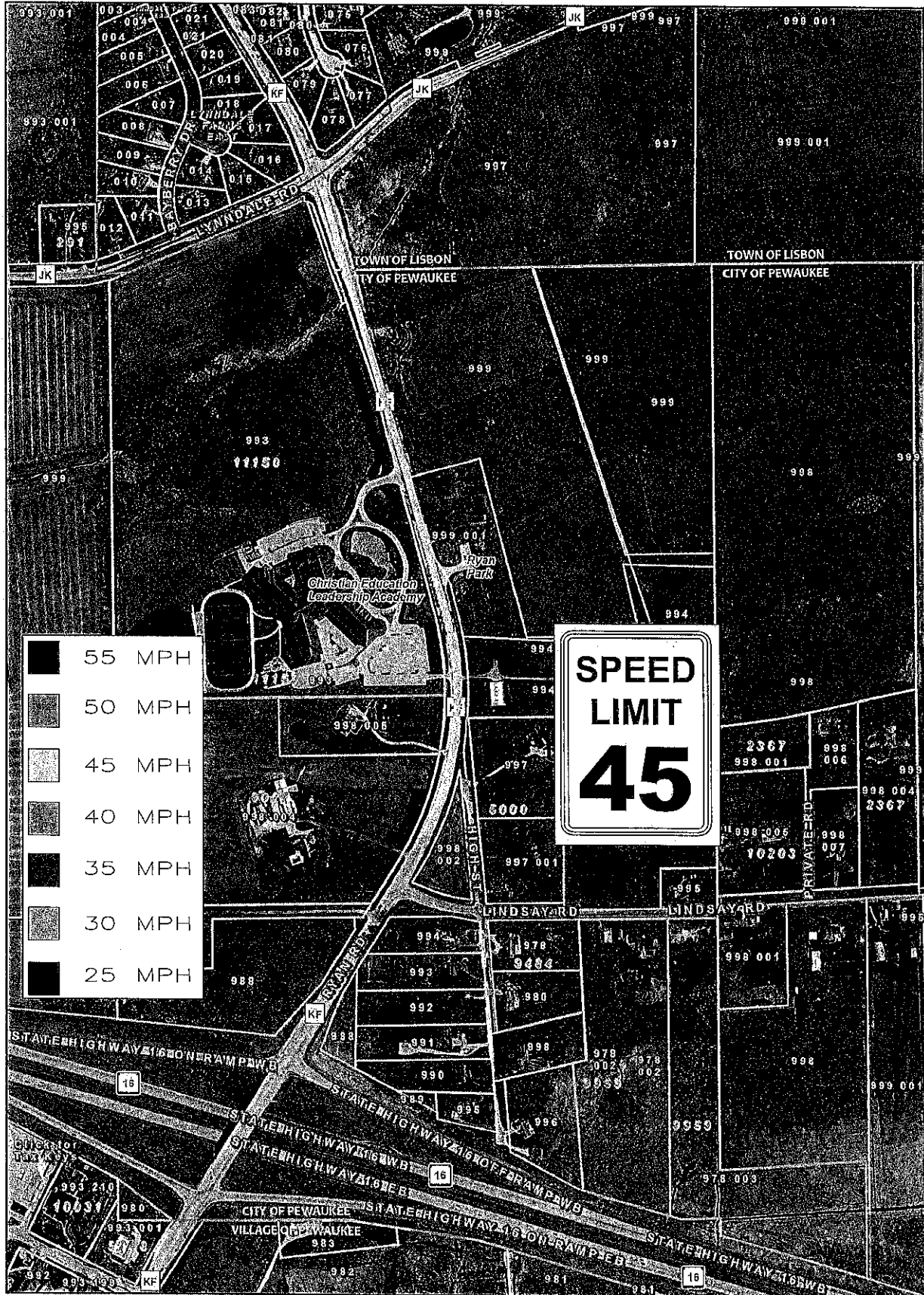

- 55 MPH
- 50 MPH
- 45 MPH
- 40 MPH
- 35 MPH
- 30 MPH
- 25 MPH

**SPEED
LIMIT
45**

0 .400.00 Feet

The information depicted herein are for informational purposes and Waukesha County specifically disclaims accuracy in this reproduction and specifically admonishes and advises that if specific and precise accuracy is required, the same should be determined by procurement of certified maps, surveys, plats, Flood Insurance Studies, or other official maps. Waukesha County will not be responsible for any damages which result from third party use of the information and depictions hereof, or for use which ignores this warning.

Notes:

 Printed: 1/31/2023

1 MODIFY THE 2023-2027 CAPITAL PLAN AND 2023 CAPITAL BUDGET TO INCREASE
2 CONSTRUCTION EXPENDITURES FOR CAPITAL PROJECT #202101
3 AIRPORT TERMINAL AND TOWER ROOF REPLACEMENT
4

5 WHEREAS, the Waukesha County Airport terminal was constructed in 1998, and the control
6 tower in 1995, and both have the original EPDM roofing systems with a life expectancy of 15-20
7 years; and
8

9 WHEREAS, the Waukesha County Board of Supervisors approved Capital Project #202101,
10 Airport Terminal and Tower Roof Replacement, in the 2023-2027 Capital Project Plan, with a
11 total budget of \$376,000; and
12

13 WHEREAS, the Waukesha County Airport terminal and control tower roofs are to be replaced
14 with an elastomeric gray coating (90 mil thickness), which is a superior and less expensive
15 product with a 20-year warranty, in place of the current 60 mil EPDM with a 15-year warranty,
16 due to the longer warranty and cost savings; and
17

18 WHEREAS, bids for this project have come in above budget due to the rising costs of
19 petroleum-based materials due to consumer demand and limitation of supply.
20

21 THE COUNTY BOARD OF SUPERVISORS OF THE COUNTY OF WAUKESHA ORDAINS
22 that the 2023-2027 Capital Plan and 2023 Capital Projects Budget for project #202101 – Airport
23 Terminal and Tower Roof Replacement be modified to appropriate additional expenditures of
24 \$50,000 and increase Airport Fund balance usage of \$50,000.

FISCAL NOTE

MODIFY THE 2023-2027 CAPITAL PLAN AND 2023 CAPITAL BUDGET TO INCREASE
CONSTRUCTION EXPENDITURES FOR CAPITAL PROJECT #202101
AIRPORT TERMINAL AND TOWER ROOF REPLACEMENT

This ordinance modifies the 2023-2027 Capital Plan and 2023 Capital Project budget to increase expenditure authority by \$50,000 to cover above-budget construction costs for the Airport Terminal and Tower Roof Replacement (#202101). This ordinance also increases the use of Airport Fund balance by \$50,000 to fund these expenditures.

The department received the bids for this project in December 2022. The bids came in higher due to rising costs in petroleum-based materials due to consumer demand and limitation of supply. Additional funding is required in order to complete the construction of the project.

This ordinance is funded with one-time use of Airport Fund balance and does not result in an impact to tax levy. Airport management indicates that the effect of this ordinance on Airport Fund balance is expected to be offset by savings in the Airport's Perimeter Road Extension project (#202108) and Ramp Rehabilitation project (#202110). According to Airport management, the Wisconsin Bureau of Aeronautics received additional federal funding allocations and plans to apply them toward these projects, reducing the county's share of costs by about \$238,000.

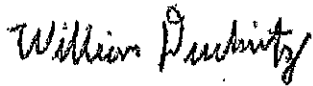

William Duckwitz
Budget Manager
2/3/2023
SMH
JE# 2023-00001105

Project Title:	Airport Terminal and Tower Roof Replacement	Project #:	202101
Department:	Public Works - Airport	Project Type:	Roof Replacement
Phase:	Construction	Sponsor:	Public Works
Budget Action:	C - \$ Update	Manager:	Allison Bussler
Date:	January 30, 2023	Map / Image:	Click Here

CAPITAL BUDGET SUMMARY						
Year	2020	2021	2022	2023	2023	Total
Project Phase	Budget & Concept, Design		Construction	Construction	Ordinance	Project
Expenditure Budget	\$0	\$25,000	\$242,500	\$108,500	\$50,000	\$426,000
Revenue Budget	\$0	\$25,000	\$242,500	\$108,500	\$50,000	\$426,000
Net Costs After Revenues Applied	\$0	\$0	\$0	\$0	\$0	\$0
COST DOCUMENTATION			REVENUE			
Architect		\$25,000	Airport Fund Balance			\$426,000
Construction		\$371,000				
Contingency		\$30,000				
Total Project Cost		\$426,000	Total Revenue			\$426,000
EXPENDITURE BUDGET		\$426,000	REVENUE BUDGET			\$426,000

Project Scope & Description

This Project is to replace 10,600 GSF (gross square feet) of 60 mil EPDM (rubber) roofing on the Airport Terminal building and 500 GSF of 60 mil EPDM roofing on the Airport Control Tower building.

Locations

2525 Airport Drive, Waukesha, WI 53188

Analysis of Need

The Airport Terminal was constructed 1998 and the control tower in 1995, and both have the original roofing systems. EPDM roofs are typically under warranty for 15 years and have a useful life expectancy between 15 and 20 years. The terminal roof and the tower roof both have been patched and deteriorated due to sun exposure. At time of replacement the roofs will be 25 and 28 years old.

The construction costs are updated after receiving the bids for this project. The bids came in above budget due to rising costs in petroleum-based materials due to consumer demand and limitation of supply. The terminal and tower roofs will be replaced with elastomeric white coating (90 mil thickness), which is a superior and less expensive product with a 20-year warranty, instead of the 60 mil EPDM with a 15-year warranty, due to the longer warranty and cost savings.

Alternatives

Patch the roof when leaks develop.

Ongoing Operating Costs

Operating costs will be reduced for labor and materials associated with repairing leaks and associated damages.

Previous Action

Approved as a new project in the 2021-2025 capital plan. Approved as planned in the 2022-2026 capital plan. Approved with a cost update and a delay in the 2023-2027 capital plan.

1 MODIFY THE 2023-2027 CAPITAL PLAN AND 2023 CAPITAL BUDGET TO INCREASE
2 EXPENDITURES FOR CAPITAL PROJECT #202109 – AIRPORT PARKING LOT
3 REHABILITATION AND EXPANSION
4

5 WHEREAS, Federal Aviation Administration (FAA) funding is made available through
6 the State of Wisconsin Bureau of Aeronautics (BOA) to support airport projects; and
7

8 WHEREAS, the current Waukesha County Airport Parking Lot was constructed in 1997
9 and is in need of rehabilitation due to increasing maintenance and repair costs; and
10

11 WHEREAS, the parking lot is in need of expansion to meet current and projected vehicle
12 parking demands; and
13

14 WHEREAS, the 2021-2025 Capital Plan was modified by ordinance 176-53 to create
15 capital project #202109 – Airport Parking Lot Rehabilitation and Expansion; and
16

17 WHEREAS, the BOA's original construction estimate was lower than the successful bid
18 price; and
19

20 WHEREAS, the County's 5% share of the total project cost, after anticipated state and
21 federal revenues are applied, has increased by \$22,100 to \$104,600.
22

23 THE COUNTY BOARD OF SUPERVISORS OF WAUKESHA COUNTY ORDAINS
24 that the 2023-2027 Capital Plan and 2023 Capital Projects Budget for project #202109 –
25 Airport Parking Lot Rehabilitation and Expansion be modified to appropriate additional
26 expenditures of \$22,100 and increase use of Airport Fund Balance by \$22,100.

FISCAL NOTE

MODIFY THE 2023-2027 CAPITAL PLAN AND 2023 CAPITAL BUDGET TO INCREASE
EXPENDITURES FOR CAPITAL PROJECT #202109 – AIRPORT PARKING LOT
REHABILITATION AND EXPANSION

This ordinance modifies the 2023-2027 Capital Plan and 2023 Capital Project budget to increase expenditure authority by \$22,100 to cover above-budget costs for the Airport Parking Lot Rehabilitation and Expansion project (#202109). This ordinance also increases the use of Airport Fund balance by \$22,100 to fund these expenditures.

The original project budget was \$1,650,000, with the county share being 5% or \$82,500. The department has been notified there is an increase in project costs of \$441,200 to \$2,091,200. Airport management indicates that the state Bureau of Aeronautics has identified additional funding to continue limiting the county's share of costs to approximately 5% and is in the process of getting approval to allocate those funds to this project. The estimated county share increases \$22,100 to \$104,600, which is net of anticipated 95% state/federal funding.

This ordinance is funded with one-time use of Airport Fund balance and does not result in an impact to tax levy. Airport management indicates that the effect of this ordinance on Airport Fund balance is expected to be offset by savings in the Airport's Perimeter Road Extension project (#202108) and Ramp Rehabilitation project (#202110). According to Airport management, the Wisconsin Bureau of Aeronautics received additional federal funding allocations and plans to apply them toward these projects, reducing the county's share of costs by about \$238,000 in total.

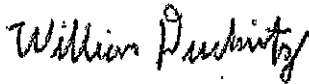

William Duckwitz
Budget Manager
2/7/2023
SMH
JE# 2023-00001110

Project Title:	Airport Parking Lot Rehabilitation and Expansion	Project #:	202109
Department:	Public Works - Airport	Project Type:	Airport
Phase:	Preliminary Design	Sponsor:	
Budget Action:	C - \$ Update C - Rev Update	Manager:	Allison Bussler – DPW Director
Date:	February 7, 2023	Map / Image:	

CAPITAL BUDGET SUMMARY						
Year	2021	2022	2023	2024	2025	Total
Project Phase	Design	Construction	Ordinance			Project
Expenditure Budget	\$7,500	\$75,000	\$22,100	\$0	\$0	\$104,600
Revenue Budget (Airport Fund Balance)	<u>\$7,500</u>	<u>\$75,000</u>	<u>\$22,100</u>	<u>\$0</u>	<u>\$0</u>	<u>\$104,600</u>
Net Costs After Revenues Applied	\$0	\$0	\$0	\$0	\$0	\$0
COST DOCUMENTATION			REVENUE			
Design & Engineering	\$348,000			Federal Aviation Admin		\$1,882,000
Construction	\$1,660,200			WI Bureau of Aeronautics		\$104,600
Contingency	\$83,000			Airport Fund Balance		\$104,600
Total Project Cost	\$2,091,200			Total Revenue		\$2,091,200
EXPENDITURE BUDGET	\$104,600			REVENUE BUDGET		\$104,600

Project Scope & Description: This project will rehabilitate the existing airport terminal parking lot and expand the parking lot to the East by 6,616 square yards (for a total of 14,977 square yards) as planned in the Airport Master Plan and the Airport Layout Plan. The project will provide an additional 107 parking spaces.

Location: Waukesha County Airport Terminal Ramp Development Area.

Analysis of Need: The current parking lot is 8,361 square yards and was constructed with the Airport Terminal in 1997 and contains 99 spaces for airport users, rental cars, event traffic and employees. It was designed to meet the demand for aeronautical service providers with the intent of expanding the parking lot once demand was met. The parking lot is filled to capacity on a weekly basis. Several times each year during larger events, alternate parking must be created on Aviation Drive, in adjacent service provider parking lots, and on the Terminal aircraft parking ramp. Maintenance on the existing lot has been increasing over the last six years including crack sealing, line striping, repaving failed sections, and resetting storm water inlets.

The 2002 Airport Master Plan evaluated the available parking facilities supporting activities in the terminal building and found that, at that time, there was a need for an additional 25 parking spaces and projected that by 2020, the airport would require an additional 116 spaces. The current design will accommodate most of the need with 107 additional spaces. The terminal ramp development area was designed to be able to "mirror" the existing parking lot to the East when demand necessitated expansion. At this point, the parking lot is in need of rehabilitation and expansion.

The total project costs are updated to increase \$441,200 after receiving the project bid results. The county's share, after federal and state revenues are applied, increases by \$22,100.

Alternatives: The parking lot rehabilitation and expansion could be divided into multiple projects over several years. This option would reduce expenditures in 2023 but would increase expenditures in later years. Overall project cost would increase due to multiple mobilizations. State and federal funding availability as well as material costs may vary greatly in future years.

Ongoing Operating Revenues/Costs: A new airport tenant is expected to construct a facility in 2023. The net annual increase to the airport revenue budget is estimated to be approximately \$39,000. This includes additional based aircraft and increased fuel revenues (the airport receives \$0.10/gallon sold).

The new parking lot space will result in additional ongoing costs of approximately \$3,000 annually for snow removal. In the short term, this will be balanced by a decrease in maintenance for the existing parking lot which has required increased maintenance each year over the past six years.

Previous Action: This project was approved with this scope as enrolled ordinance #176-053. Approved as planned in the 2022-2026 capital plan.

1 AMEND WAUKESHA COUNTY CODE TO PROHIBIT USE OF E-CIGARETTES
2 ANYWHERE TOBACCO SMOKING IS PROHIBITED
3

4 WHEREAS, through the adoption of Enrolled Ordinance 144-53, in 1990 the Waukesha County
5 Board adopted a smoke free environment policy within Waukesha County buildings which was
6 codified in the Waukesha County of Ordinances and is currently found in Section 3-2; and
7

8 WHEREAS, Section 14-148 of the County Code extends the smoking ban to any part of a county
9 park where officially posted notices prohibit smoking; and
10

11 WHEREAS, in 2009, Wisconsin passed the Smoke Free Air law guaranteeing everyone's right
12 to breathe clean air in all workplaces; and
13

14 WHEREAS, at the time of these actions e-cigarettes did not exist and they are not expressly
15 included in the county's smoke free environment policy; and
16

17 WHEREAS, numerous studies have demonstrated e-cigarettes contain unsafe levels of nicotine,
18 chemicals and heavy metals; and
19

20 WHEREAS, prohibiting the use of e-cigarettes in workplaces and communal venues will
21 increase public health and ensure that vulnerable populations are not subject to harmful or
22 unwanted pollutants.
23

24 THE COUNTY BOARD OF SUPERVISORS OF THE COUNTY OF WAUKESHA ORDAINS
25 that Section 3-2 of the Waukesha County Code of Ordinances be repealed and recreated as
26 follows:
27

28 Sec. 3-2 Smoke-free environment.

29 (a) All buildings and facilities under the County's control are smoke free environments and no
30 individual is permitted to smoke within any such building or facility.
31

32 (b) Smoking within forty (40) feet of the outside of any entrance of a building or facility on
33 County grounds is prohibited, except as described below:

- 34 1. Justice Center balconies within the County jail;
- 35 2. Designated area(s) within the Courthouse/Administration Center Courtyard;
- 36 3. Designated area near the Health and Human Services Center Receiving area; and,
- 37 4. Designated area(s) at the Mental Health Center.
38

39 (c) The County Executive may specify additional designated smoking areas and may also make
40 modifications to those designated smoking areas listed in sub. (b). Any modifications shall be
41 subject to review and approval by the Human Resources Committee.
42

43 (d) As used in this section, "smoke" or "smoking" means to smoke, hold or carry a lighted pipe,
44 cigar, cigarette, cannabis or cannabis derivative, or tobacco-related products in any form.
45 Smoking also includes the use of an electronic delivery device which creates an aerosol or vapor,
46 in any manner or in any form, or the use of any oral smoking device.
47

48 BE IT FURTHER ORDAINED that Sec. 14-148 of the Waukesha County Code of Ordinances
49 be repealed and recreated as follows:

50

51 Sec. 14-148 Smoking; throwing lighted cigarette or cigar out of motor vehicle

52 (a) No person shall be permitted to smoke, as defined in Sec 3-2 (d), in any building, or section
53 of a building, or in any park where officially posted notices so prohibit.

54 (b) No person shall throw or drop a lighted cigar or cigarette stub or empty a lighted pipe from a
55 motor vehicle moving along a park drive.



WAUKESHA COUNTY
OFFICE OF THE COUNTY EXECUTIVE

MEMO:

DATE: February 6, 2023
TO: Chairman Paul Decker
FROM: Paul Farrow
RE: Appointment of County Representative to the Eagle Spring Lake Management District Board

This letter is submitted to recommend Lance Matthews as a replacement for Supervisor Christine Mommaerts as the Waukesha County representative on the Eagle Spring Lake Management District Board. Mr. Matthews has lived on Eagle Spring Lake for five years and is looking forward to raising his family on the lake for years to come. Mr. Matthews is a local high school science teacher with a bachelor's degree in Broadfield Science Education and Chemistry. He enjoys working within communities to help make well informed decisions. He is well qualified to help the district fulfill its mission to maintain high quality water in Eagle Spring Lake. It is this background that makes Lance an outstanding appointee to the Eagle Spring Lake Management District Board.

Thank you for your swift consideration.

PF:kb

cc: Alan Barrows
Dale Shaver

Referred on: 02/06/23

File Number: 177-A-032

Referred to: EX

ESTABLISH AND APPROVE THE DEPARTMENT OF HEALTH AND HUMAN SERVICES
2023 FEES FOR COMMUNITY MENTAL HEALTH, DEVELOPMENTAL DISABILITIES,
AND SUBSTANCE USE DISORDER SERVICES

WHEREAS, the Waukesha County Department of Health and Human Services (HHS) provides billable services to clients for community mental health, developmental disabilities, and substance use disorders under § 51.42 Wisconsin Statutes; and

WHEREAS, DHS 1.03(2), Wisconsin Administrative Code, requires the Waukesha County Board to annually establish and approve the usual and customary fee schedule for community mental health, developmental disability and substance use disorder services; and

WHEREAS, the Wisconsin Department of Health Services recently clarified the establishment and approval of these fees should be by annual ordinance; and

WHEREAS, the establishment of these fees is required by third-party payors and helps approximate the cost of providing the services; and

WHEREAS, HHS contracts with various insurance providers and charges a lower, contracted rate, similar to Medicare approved rates, for services provided to a client with a contracted insurance provider; and

WHEREAS, the usual and customary fee schedule for 2023 will increase seven percent over the 2022 schedule; and

WHEREAS, the HHS 2023 budget contemplated increases in the 2023 usual and customary fee schedule and contracted rates and no budget modification is necessary.

THE COUNTY BOARD OF SUPERVISORS OF THE COUNTY OF WAUKESHA ORDAINS that the usual and customary fee schedule, unless otherwise specified by contract, for community mental health, developmental disability, and substance use disorder services, as indicated in Table 1 on file with the Department of Health and Human Services and made part of this ordinance by reference, be approved.

WAUKESHA COUNTY
 THE DEPARTMENT OF HEALTH AND HUMAN SERVICES
 2023 FEES FOR COMMUNITY MENTAL HEALTH, DEVELOPMENTAL DISABILITY, AND SUBSTANCE USE DISORDER SERVICES

Avatar Billing Code	Code Description	Effective Date	2023 Fee	Current Procedural Terminology	Practice Code	Billing Modifier
124	IP-RM/BD-SEMI PRIVATE (51.15/Voluntary)	03012023	\$1,373.00			
0126	DETOX/2 BED	03012023	\$1,373.00			
127	JVC, OP PURCHASED RM/BD	03012023	\$331.70			
128	JVC, IP, RM/BD	03012023	\$331.70			
129	JUVENILE SUPERVISION - COURT ORDERED	03012023	\$133.75			
129DP	DEFERRED PROSECUTION FEE	03012023	\$133.75			
457	CCS SERVICE FACILITATION	03012023	\$37.82		46	U9,U5
457	CCS SERVICE FACILITATION	03012023	\$50.70		16	HN,U5
457	CCS SERVICE FACILITATION	03012023	\$50.70		17	HO,U5
457	CCS SERVICE FACILITATION	03012023	\$37.82		38	U9,U5
457	CCS SERVICE FACILITATION	03012023	\$50.70		43	TD,U5
457	CCS SERVICE FACILITATION	03012023	\$50.70		8	TD,U5
457	CCS SERVICE FACILITATION	03012023	\$50.70		6	TD,U5
457	CCS SERVICE FACILITATION	03012023	\$127.74		3	HP,U5
457	CCS SERVICE FACILITATION	03012023	\$98.30		1	UA,U5
457	CCS SERVICE FACILITATION	03012023	\$37.82		75	U9,U5
458	CCS ASSESSMENT	03012023	\$50.70		16	HN,U5
458	CCS ASSESSMENT	03012023	\$50.70		17	HO,U5
458	CCS ASSESSMENT	03012023	\$37.82		46	U9,U5
458	CCS ASSESSMENT	03012023	\$50.70		43	TD,U5
458	CCS ASSESSMENT	03012023	\$50.70		8	TD,U5
458	CCS ASSESSMENT	03012023	\$50.70		6	TD,U5
458	CCS ASSESSMENT	03012023	\$127.74		3	HP,U5
458	CCS ASSESSMENT	03012023	\$98.30		1	UA,U5
458	CCS ASSESSMENT	03012023	\$37.82		38	U9,U5
458	CCS ASSESSMENT	03012023	\$37.82		75	U9,U5
459	CCS RECOVERY PLANNING	03012023	\$37.82		46	U9,U5
459	CCS RECOVERY PLANNING	03012023	\$37.82		38	U9,U5
459	CCS RECOVERY PLANNING	03012023	\$50.70		17	HO,U5
459	CCS RECOVERY PLANNING	03012023	\$50.70		16	HN,U5
459	CCS RECOVERY PLANNING	03012023	\$13.87		38.1	U9,U5
459	CCS RECOVERY PLANNING	03012023	\$13.87		38.5	U9,U5
459	CCS RECOVERY PLANNING	03012023	\$50.70		43	TD,U5
459	CCS RECOVERY PLANNING	03012023	\$50.70		8	TD,U5
459	CCS RECOVERY PLANNING	03012023	\$50.70		6	TD,U5
459	CCS RECOVERY PLANNING	03012023	\$127.74		3	HP,U5
459	CCS RECOVERY PLANNING	03012023	\$98.30		1	UA,U5
459	CCS RECOVERY PLANNING	03012023	\$19.23		75	U9,U5
462	CCS PSYCHOTHERAPY	03012023	\$50.70		17	HO,U5
462	CCS PSYCHOTHERAPY	03012023	\$50.70		16	HN,U5
462	CCS PSYCHOTHERAPY	03012023	\$50.70		43	TD,U5
462	CCS PSYCHOTHERAPY	03012023	\$50.70		8	TD,U5
462	CCS PSYCHOTHERAPY	03012023	\$50.70		6	TD,U5
462	CCS PSYCHOTHERAPY	03012023	\$127.74		3	HP,U5
462	CCS PSYCHOTHERAPY	03012023	\$98.30		1	UA,U5
462	CCS PSYCHOTHERAPY	03012023	\$37.82		75	U9,U5
462GRP	CCS PSYCHOTHERAPY GROUP	03012023	\$18.91		17	HO,HQ
462GRP	CCS PSYCHOTHERAPY GROUP	03012023	\$18.91		16	HN,HQ
462GRP	CCS PSYCHOTHERAPY GROUP	03012023	\$18.91		43	TD,HQ
462GRP	CCS PSYCHOTHERAPY GROUP	03012023	\$18.91		8	TD,HQ
462GRP	CCS PSYCHOTHERAPY GROUP	03012023	\$18.91		6	TD,HQ
462GRP	CCS PSYCHOTHERAPY GROUP	03012023	\$18.91		3	HP,HQ
462GRP	CCS PSYCHOTHERAPY GROUP	03012023	\$18.91			HP,HQ
462GRP	CCS PSYCHOTHERAPY GROUP	03012023	\$18.91		75	U9,HQ
463	CCS PSYCHOEDUCATION	03012023	\$37.82		38	U9,U5
463	CCS PSYCHOEDUCATION	03012023	\$50.70		16	HN,U5
463	CCS PSYCHOEDUCATION	03012023	\$13.87		38.5	U9,U5
463	CCS PSYCHOEDUCATION	03012023	\$50.70		17	HO,U5
463	CCS PSYCHOEDUCATION	03012023	\$37.82		46	U9,U5
463	CCS PSYCHOEDUCATION	03012023	\$13.87		38.1	U9,U5
463	CCS PSYCHOEDUCATION	03012023	\$20.34		38.2	U9,U5
463	CCS PSYCHOEDUCATION	03012023	\$20.34		38.4	U9,U5
463	CCS PSYCHOEDUCATION	03012023	\$50.70		43	TD,U5

WAUKESHA COUNTY
 THE DEPARTMENT OF HEALTH AND HUMAN SERVICES
 2023 FEES FOR COMMUNITY MENTAL HEALTH, DEVELOPMENTAL DISABILITY, AND SUBSTANCE USE DISORDER SERVICES

Avatar Billing Code	Code Description	Effective Date	2023 Fee	Current Procedural Terminology	Practice Code	Billing Modifier
463	CCS PSYCHOEDUCATION	03012023	\$50.70		8	TD,U5
463	CCS PSYCHOEDUCATION	03012023	\$50.70		6	TD,U5
463	CCS PSYCHOEDUCATION	03012023	\$127.74		3	HP,U5
463	CCS PSYCHOEDUCATION	03012023	\$98.30		1	UA,U5
463	CCS PSYCHOEDUCATION	03012023	\$37.82		75	U9,U5
463GRP	CCS PSYCHOEDUCATION GROUP	03012023	\$18.91		17	HO,HQ
463GRP	CCS PSYCHOEDUCATION GROUP	03012023	\$18.91		38	U9,HQ
463GRP	CCS PSYCHOEDUCATION GROUP	03012023	\$18.91		46	U9,HQ
463GRP	CCS PSYCHOEDUCATION GROUP	03012023	\$18.91		16	HN,HQ
463GRP	CCS PSYCHOEDUCATION GROUP	03012023	\$18.91		3	HP,HQ
463GRP	CCS PSYCHOEDUCATION GROUP	03012023	\$18.91		38.1	U9,HQ
463GRP	CCS PSYCHOEDUCATION GROUP	03012023	\$18.91		38.2	U9,HQ
463GRP	CCS PSYCHOEDUCATION GROUP	03012023	\$18.91		38.4	U9,HQ
463GRP	CCS PSYCHOEDUCATION GROUP	03012023	\$18.91		43	TD,HQ
463GRP	CCS PSYCHOEDUCATION GROUP	03012023	\$18.91		8	TD,HQ
463GRP	CCS PSYCHOEDUCATION GROUP	03012023	\$18.91		6	TD,HQ
463GRP	CCS PSYCHOEDUCATION GROUP	03012023	\$18.91		75	U9,HQ
464	CCS RECOVERY EDU & ILLNESS MANAGEMENT	03012023	\$37.82		38	U9,U5
464	CCS RECOVERY EDU & ILLNESS MANAGEMENT	03012023	\$13.87		38.1	U9,U5
464	CCS RECOVERY EDU & ILLNESS MANAGEMENT	03012023	\$37.82		46	U9,U5
464	CCS RECOVERY EDU & ILLNESS MANAGEMENT	03012023	\$50.70		16	HN,U5
464	CCS RECOVERY EDU & ILLNESS MANAGEMENT	03012023	\$50.70		17	HO,U5
464	CCS RECOVERY EDU & ILLNESS MANAGEMENT	03012023	\$20.34		38.2	U9,U5
464	CCS RECOVERY EDU & ILLNESS MANAGEMENT	03012023	\$20.34		38.4	U9,U5
464	CCS RECOVERY EDU & ILLNESS MANAGEMENT	03012023	\$13.87		38.5	U9,U5
464	CCS RECOVERY EDU & ILLNESS MANAGEMENT	03012023	\$50.70		43	TD,U5
464	CCS RECOVERY EDU & ILLNESS MANAGEMENT	03012023	\$50.70		8	TD,U5
464	CCS RECOVERY EDU & ILLNESS MANAGEMENT	03012023	\$50.70		6	TD,U5
464	CCS RECOVERY EDU & ILLNESS MANAGEMENT	03012023	\$127.74		3	HP,U5
464	CCS RECOVERY EDU & ILLNESS MANAGEMENT	03012023	\$98.30		1	UA,U5
464	CCS RECOVERY EDU & ILLNESS MANAGEMENT	03012023	\$37.82		75	U9,U5
464GRP	CCS RECOVERY EDU & ILLNESS MANG GROUP	03012023	\$18.91		46	U9,HQ
464GRP	CCS RECOVERY EDU & ILLNESS MANG GROUP	03012023	\$18.91		16	HN,HQ
464GRP	CCS RECOVERY EDU & ILLNESS MANG GROUP	03012023	\$18.91		3	HP,HQ
464GRP	CCS RECOVERY EDU & ILLNESS MANG GROUP	03012023	\$18.91		38	U9,HQ
464GRP	CCS RECOVERY EDU & ILLNESS MANG GROUP	03012023	\$18.91		17	HO,HQ
464GRP	CCS RECOVERY EDU & ILLNESS MANG GROUP	03012023	\$18.91		38.2	U9,HQ
464GRP	CCS RECOVERY EDU & ILLNESS MANG GROUP	03012023	\$18.91		38.4	U9,HQ
464GRP	CCS RECOVERY EDU & ILLNESS MANG GROUP	03012023	\$18.91		38.1	U9,HQ
464GRP	CCS RECOVERY EDU & ILLNESS MANG GROUP	03012023	\$18.91		43	TD,HQ
464GRP	CCS RECOVERY EDU & ILLNESS MANG GROUP	03012023	\$18.91		8	TD,HQ
464GRP	CCS RECOVERY EDU & ILLNESS MANG GROUP	03012023	\$18.91		6	TD,HQ
464GRP	CCS RECOVERY EDU & ILLNESS MANG GROUP	03012023	\$18.91		75	U9,HQ
466	CCS PHYSICAL HEALTH MONITORING	03012023	\$37.82		46	U9,U5
466	CCS PHYSICAL HEALTH MONITORING	03012023	\$37.82		38	U9,U5
466	CCS PHYSICAL HEALTH MONITORING	03012023	\$13.87		38.1	U9,U5
466	CCS PHYSICAL HEALTH MONITORING	03012023	\$20.34		38.2	U9,U5
466	CCS PHYSICAL HEALTH MONITORING	03012023	\$50.70		17	HO,U5
466	CCS PHYSICAL HEALTH MONITORING	03012023	\$50.70		16	HN,U5
466	CCS PHYSICAL HEALTH MONITORING	03012023	\$13.87		38.5	U9,U5
466	CCS PHYSICAL HEALTH MONITORING	03012023	\$50.70		43	TD,U5
466	CCS PHYSICAL HEALTH MONITORING	03012023	\$50.70		8	TD,U5
466	CCS PHYSICAL HEALTH MONITORING	03012023	\$50.70		6	TD,U5
466	CCS PHYSICAL HEALTH MONITORING	03012023	\$127.74		3	HP,U5
466	CCS PHYSICAL HEALTH MONITORING	03012023	\$98.30		1	UA,U5
466	CCS PHYSICAL HEALTH MONITORING	03012023	\$37.82		75	U9,U5
467	CCS MEDICATION MANAGEMENT	03012023	\$37.82		46	U9,U5
467	CCS MEDICATION MANAGEMENT	03012023	\$13.87		38.1	U9,U5
467	CCS MEDICATION MANAGEMENT	03012023	\$20.34		38.2	U9,U5
467	CCS MEDICATION MANAGEMENT	03012023	\$20.34		38.4	U9,U5
467	CCS MEDICATION MANAGEMENT	03012023	\$13.87		38.5	U9,U5
467	CCS MEDICATION MANAGEMENT	03012023	\$50.70		17	HO,U5
467	CCS MEDICATION MANAGEMENT	03012023	\$50.70		16	HN,U5

WAUKESHA COUNTY
 THE DEPARTMENT OF HEALTH AND HUMAN SERVICES
 2023 FEES FOR COMMUNITY MENTAL HEALTH, DEVELOPMENTAL DISABILITY, AND SUBSTANCE USE DISORDER SERVICES

Avatar Billing Code	Code Description	Effective Date	2023 Fee	Current Procedural Terminology	Practice Code	Billing Modifier
467	CCS MEDICATION MANAGEMENT	03012023	\$50.70		43	TD,U5
467	CCS MEDICATION MANAGEMENT	03012023	\$50.70		8	TD,U5
467	CCS MEDICATION MANAGEMENT	03012023	\$50.70		6	TD,U5
467	CCS MEDICATION MANAGEMENT	03012023	\$127.74		3	HP,U5
467	CCS MEDICATION MANAGEMENT	03012023	\$98.30		1	UA,U5
467	CCS MEDICATION MANAGEMENT	03012023	\$37.82		38	U9,U5
467	CCS MEDICATION MANAGEMENT	03012023	\$37.82		75	U9,U5
468	CCS COMMUNITY SKILLS DEV & ENHANCEMENT	03012023	\$37.82		46	U9,U5
468	CCS COMMUNITY SKILLS DEV & ENHANCEMENT	03012023	\$13.87		38.1	U9,U5
468	CCS COMMUNITY SKILLS DEV & ENHANCEMENT	03012023	\$20.34		38.2	U9,U5
468	CCS COMMUNITY SKILLS DEV & ENHANCEMENT	03012023	\$20.34		38.4	U9,U5
468	CCS COMMUNITY SKILLS DEV & ENHANCEMENT	03012023	\$50.70		17	HO,U5
468	CCS COMMUNITY SKILLS DEV & ENHANCEMENT	03012023	\$13.87		38.5	U9,U5
468	CCS COMMUNITY SKILLS DEV & ENHANCEMENT	03012023	\$50.70		16	HN,U5
468	CCS COMMUNITY SKILLS DEV & ENHANCEMENT	03012023	\$50.70		43	TD,U5
468	CCS COMMUNITY SKILLS DEV & ENHANCEMENT	03012023	\$50.70		8	TD,U5
468	CCS COMMUNITY SKILLS DEV & ENHANCEMENT	03012023	\$50.70		6	TD,U5
468	CCS COMMUNITY SKILLS DEV & ENHANCEMENT	03012023	\$127.74		3	HP,U5
468	CCS COMMUNITY SKILLS DEV & ENHANCEMENT	03012023	\$98.30		1	UA,U5
468	CCS COMMUNITY SKILLS DEV & ENHANCEMENT	03012023	\$19.23		38.3	U9,U5
468	CCS COMMUNITY SKILLS DEV & ENHANCEMENT	03012023	\$37.82		38	U9,U5
468	CCS COMMUNITY SKILLS DEV & ENHANCEMENT	03012023	\$37.82		75	U9,U5
468GRP	CCS COMMUNITY SKILLS DEV & ENHANCE GROUP	03012023	\$18.91		46	U9,HQ
468GRP	CCS COMMUNITY SKILLS DEV & ENHANCE GROUP	03012023	\$18.91		38.2	U9,HQ
468GRP	CCS COMMUNITY SKILLS DEV & ENHANCE GROUP	03012023	\$18.91		38.1	U9,HQ
468GRP	CCS COMMUNITY SKILLS DEV & ENHANCE GROUP	03012023	\$18.91		16	HN,HQ
468GRP	CCS COMMUNITY SKILLS DEV & ENHANCE GROUP	03012023	\$18.91		3	HP,HQ
468GRP	CCS COMMUNITY SKILLS DEV & ENHANCE GROUP	03012023	\$18.91		38.3	U9,HQ
468GRP	CCS COMMUNITY SKILLS DEV & ENHANCE GROUP	03012023	\$18.91		43	TD,HQ
468GRP	CCS COMMUNITY SKILLS DEV & ENHANCE GROUP	03012023	\$18.91		8	TD,HQ
468GRP	CCS COMMUNITY SKILLS DEV & ENHANCE GROUP	03012023	\$18.91		6	TD,HQ
468GRP	CCS COMMUNITY SKILLS DEV & ENHANCE GROUP	03012023	\$18.91		38	U9,HQ
468GRP	CCS COMMUNITY SKILLS DEV & ENHANCE GROUP	03012023	\$18.91		17	HO,HQ
468GRP	CCS COMMUNITY SKILLS DEV & ENHANCE GROUP	03012023	\$18.91		75	U9,HQ
472	CCS REIM PEER SUPPORT	03012023	\$127.74		4	HP,U5
472	CCS REIM PEER SUPPORT	03012023	\$19.23		66	U8,U5
472	CCS REIM PEER SUPPORT	03012023	\$19.23		38	U9,U5
472	CCS REIM PEER SUPPORT	03012023	\$37.82		75	U9,U5
472GRP	REIM(REC, EDU, & ILL MGMT):PEER SUPPORT	03012023	\$18.91		17	HO,HQ
472GRP	REIM(REC, EDU, & ILL MGMT):PEER SUPPORT	03012023	\$18.91		46	U9,HQ
472GRP	REIM(REC, EDU, & ILL MGMT):PEER SUPPORT	03012023	\$18.91		7	UD,U5
472GRP	REIM(REC, EDU, & ILL MGMT):PEER SUPPORT	03012023	\$18.91		16	HN,HQ
472GRP	REIM(REC, EDU, & ILL MGMT):PEER SUPPORT	03012023	\$18.91		3	HP,HQ
472GRP	REIM(REC, EDU, & ILL MGMT):PEER SUPPORT	03012023	\$18.91		43	TD,HQ
472GRP	REIM(REC, EDU, & ILL MGMT):PEER SUPPORT	03012023	\$18.91		8	TD,HQ
472GRP	REIM(REC, EDU, & ILL MGMT):PEER SUPPORT	03012023	\$18.91		6	TD,HQ
472GRP	REIM(REC, EDU, & ILL MGMT):PEER SUPPORT	03012023	\$18.91		4	HP,HQ
472GRP	REIM(REC, EDU, & ILL MGMT):PEER SUPPORT	03012023	\$18.91		66	U8,HQ
472GRP	REIM(REC, EDU, & ILL MGMT):PEER SUPPORT	03012023	\$18.91		38	U9,HQ
472GRP	REIM(REC, EDU, & ILL MGMT):PEER SUPPORT	03012023	\$18.91		75	U9,HQ
473	CCS CSDE ONE-TO-ONE THERAPEUTIC SUPPORT	03012023	\$19.23		38.3	U9,U5
474	CCS CIST SOCIAL/LEISURE SKILLS DEV	03012023	\$19.23		38.3	U9,U5
474GRP	CCS CIST SOCIAL/LEISURE DEV GROUP	03012023	\$18.91		17	HO,HQ
474GRP	CCS CIST SOCIAL/LEISURE DEV GROUP	03012023	\$18.91		46	U9,HQ
474GRP	CCS CIST SOCIAL/LEISURE DEV GROUP	03012023	\$18.91		6	TD,HQ
474GRP	CCS CIST SOCIAL/LEISURE DEV GROUP	03012023	\$18.91		3	HP,HQ
474GRP	CCS CIST SOCIAL/LEISURE DEV GROUP	03012023	\$18.91		16	HN,HQ
474GRP	CCS CIST SOCIAL/LEISURE DEV GROUP	03012023	\$18.91		38	U9,HQ
476GRP	CCS COMM AND INTERPER SKILL TR GROUP	03012023	\$18.91		46	U9,HQ
476GRP	CCS COMM AND INTERPER SKILL TR GROUP	03012023	\$18.91		3	HP,HQ
476GRP	CCS COMM AND INTERPER SKILL TR GROUP	03012023	\$18.91		16	HN,HQ
476GRP	CCS COMM AND INTERPER SKILL TR GROUP	03012023	\$18.91		6	TD,HQ
476GRP	CCS COMM AND INTERPER SKILL TR GROUP	03012023	\$18.91		17	HO,HQ

WAUKESHA COUNTY
 THE DEPARTMENT OF HEALTH AND HUMAN SERVICES
 2023 FEES FOR COMMUNITY MENTAL HEALTH, DEVELOPMENTAL DISABILITY, AND SUBSTANCE USE DISORDER SERVICES

Avatar Billing Code	Code Description	Effective Date	2023 Fee	Current Procedural Terminology	Practice Code	Billing Modifier
476GRP	CCS COMM AND INTERPER SKILL TR GROUP	03012023	\$18.91		38	U9,HQ
477	CCS DIAG EVAL & SPEICALIZED ASSESSMENTS	03012023	\$50.70		17	HO,U5
477	CCS DIAG EVAL & SPEICALIZED ASSESSMENTS	03012023	\$37.82		46	U9,U5
477	CCS DIAG EVAL & SPEICALIZED ASSESSMENTS	03012023	\$50.70		16	HN,U5
477	CCS DIAG EVAL & SPEICALIZED ASSESSMENTS	03012023	\$50.70		43	TD,U5
477	CCS DIAG EVAL & SPEICALIZED ASSESSMENTS	03012023	\$50.70		8	TD,U5
477	CCS DIAG EVAL & SPEICALIZED ASSESSMENTS	03012023	\$50.70		6	TD,U5
477	CCS DIAG EVAL & SPEICALIZED ASSESSMENTS	03012023	\$127.74		3	HP,U5
477	CCS DIAG EVAL & SPEICALIZED ASSESSMENTS	03012023	\$98.30		1	UA,U5
477	CCS DIAG EVAL & SPEICALIZED ASSESSMENTS	03012023	\$37.82		38	U9,U5
477	CCS DIAG EVAL & SPEICALIZED ASSESSMENTS	03012023	\$37.82		75	U9,U5
479	CCS EMPLOYMENT RELATED SKILLS TRNG SUPT	03012023	\$50.70		16	HN,U5
479	CCS EMPLOYMENT RELATED SKILLS TRNG SUPT	03012023	\$50.70		17	HO,U5
479	CCS EMPLOYMENT RELATED SKILLS TRNG SUPT	03012023	\$37.82		46	U9,U5
479	CCS EMPLOYMENT RELATED SKILLS TRNG SUPT	03012023	\$50.70		43	TD,U5
479	CCS EMPLOYMENT RELATED SKILLS TRNG SUPT	03012023	\$50.70		8	TD,U5
479	CCS EMPLOYMENT RELATED SKILLS TRNG SUPT	03012023	\$50.70		6	TD,U5
479	CCS EMPLOYMENT RELATED SKILLS TRNG SUPT	03012023	\$127.74		3	HP,U5
479	CCS EMPLOYMENT RELATED SKILLS TRNG SUPT	03012023	\$98.30		1	UA,U5
479	CCS EMPLOYMENT RELATED SKILLS TRNG SUPT	03012023	\$37.82		38	U9,U5
479	CCS EMPLOYMENT RELATED SKILLS TRNG SUPT	03012023	\$37.82		75	U9,U5
479GRP	CCS EMPLOY RELATED SKILLS TRNG GROUP	03012023	\$18.91		16	HN,HQ
479GRP	CCS EMPLOY RELATED SKILLS TRNG GROUP	03012023	\$18.91		3	HP,HQ
479GRP	CCS EMPLOY RELATED SKILLS TRNG GROUP	03012023	\$18.91		17	HO,HQ
479GRP	CCS EMPLOY RELATED SKILLS TRNG GROUP	03012023	\$18.91		38.3	U9,HQ
479GRP	CCS EMPLOY RELATED SKILLS TRNG GROUP	03012023	\$18.91		43	TD,HQ
479GRP	CCS EMPLOY RELATED SKILLS TRNG GROUP	03012023	\$18.91		8	TD,HQ
479GRP	CCS EMPLOY RELATED SKILLS TRNG GROUP	03012023	\$18.91		6	TD,HQ
479GRP	CCS EMPLOY RELATED SKILLS TRNG GROUP	03012023	\$18.91		38	U9,HQ
479GRP	CCS EMPLOY RELATED SKILLS TRNG GROUP	03012023	\$18.91		75	U9,HQ
80048	BASIC METABOLIC PANEL	03012023	\$9.05	80048		
80074	ACUTE HEPATITIS APANEL	03012023	\$326.08	80074		
80076	LIVER PANEL	03012023	\$32.10	80076		
80305	DRUG TEST, PRESUMPTIVE	03012023	\$88.54	80305		QW
80305A	DRUG TEST, PRESUMPTIVE (GROUP)	03012023	\$22.25	80305		QW
80305I	DRUG TEST, PRESUMPTIVE (INTAKE)	03012023	\$88.54	80305	30	QW
80305I	DRUG TEST, PRESUMPTIVE (INTAKE)	03012023	\$88.54	80305	1	QW
80305I	DRUG TEST, PRESUMPTIVE (INTAKE)	03012023	\$88.54	80305	4	QW
80305I	DRUG TEST, PRESUMPTIVE (INTAKE)	03012023	\$88.54	80305	2	QW
80305I	DRUG TEST, PRESUMPTIVE (INTAKE)	03012023	\$88.54	80305		QW
80305P	DRUG TEST, PRESUMPTIVE	03012023	\$88.54	80305	30	QW
80305P	DRUG TEST, PRESUMPTIVE	03012023	\$88.54	80305	2	QW
80305P	DRUG TEST, PRESUMPTIVE	03012023	\$88.54	80305	4	QW
80305P	DRUG TEST, PRESUMPTIVE	03012023	\$88.54	80305		
80305P	DRUG TEST, PRESUMPTIVE	03012023	\$88.54	80305	7	QW
80305P	DRUG TEST, PRESUMPTIVE	03012023	\$88.54	80305	6	QW
80305P	DRUG TEST, PRESUMPTIVE	03012023	\$88.54	80305	1	QW
80305P	DRUG TEST, PRESUMPTIVE	03012023	\$88.54	80305	70	QW
80307	DRUG TEST, PRESUMPTIVE	03012023	\$66.49	80307		
82947	ASSAY QUANTITATIVE, GLUCOSE	03012023	\$28.89	82947		
90785	INTERACTIVE COMPLEXITY ADD-ON	03012023	\$24.26	90785	1	UA
90785	INTERACTIVE COMPLEXITY ADD-ON	03012023	\$24.26	90785	30	UB
90785	INTERACTIVE COMPLEXITY ADD-ON	03012023	\$24.26	90785	3	HP
90785	INTERACTIVE COMPLEXITY ADD-ON	03012023	\$24.26	90785	4	HP
90785	INTERACTIVE COMPLEXITY ADD-ON	03012023	\$24.26	90785	17	HO
90785	INTERACTIVE COMPLEXITY ADD-ON	03012023	\$24.26	90785	16	HN
90785	INTERACTIVE COMPLEXITY ADD-ON	03012023	\$24.26	90785	52	U6
90785	INTERACTIVE COMPLEXITY ADD-ON	03012023	\$24.26	90785	1	UA,GT
90785	INTERACTIVE COMPLEXITY ADD-ON	03012023	\$24.26	90785	30	UB,GT
90785	INTERACTIVE COMPLEXITY ADD-ON	03012023	\$24.26	90785	3	HP,GT
90785	INTERACTIVE COMPLEXITY ADD-ON	03012023	\$24.26	90785	4	HP,GT
90785	INTERACTIVE COMPLEXITY ADD-ON	03012023	\$24.26	90785	17	HO,GT
90785	INTERACTIVE COMPLEXITY ADD-ON	03012023	\$24.26	90785	16	HN,GT

WAUKESHA COUNTY
 THE DEPARTMENT OF HEALTH AND HUMAN SERVICES
 2023 FEES FOR COMMUNITY MENTAL HEALTH, DEVELOPMENTAL DISABILITY, AND SUBSTANCE USE DISORDER SERVICES

Avatar Billing Code	Code Description	Effective Date	2023 Fee	Current Procedural Terminology	Practice Code	Billing Modifier
90785	INTERACTIVE COMPLEXITY ADD-ON	03012023	\$24.26	90785	52	U6,GT
90785	INTERACTIVE COMPLEXITY ADD-ON	03012023	\$24.26	90785	1	UA,GT
90785	INTERACTIVE COMPLEXITY ADD-ON	03012023	\$24.26	90785	30	UB,GT
90785	INTERACTIVE COMPLEXITY ADD-ON	03012023	\$24.26	90785	3	HP,GT
90785	INTERACTIVE COMPLEXITY ADD-ON	03012023	\$24.26	90785	4	HP,GT
90785	INTERACTIVE COMPLEXITY ADD-ON	03012023	\$24.26	90785	17	HO,GT
90785	INTERACTIVE COMPLEXITY ADD-ON	03012023	\$24.26	90785	16	HN,GT
90785	INTERACTIVE COMPLEXITY ADD-ON	03012023	\$24.26	90785	52	U6,GT
90791	DIAGNOSTIC EVALUATION NO MEDICAL	03012023	\$228.73	90791	30	UB
90791	DIAGNOSTIC EVALUATION NO MEDICAL	03012023	\$228.73	90791	1	UA
90791	DIAGNOSTIC EVALUATION NO MEDICAL	03012023	\$228.73	90791	4	HP
90791	DIAGNOSTIC EVALUATION NO MEDICAL	03012023	\$228.73	90791	3	HP
90791	DIAGNOSTIC EVALUATION NO MEDICAL	03012023	\$228.73	90791	16	HN
90791	DIAGNOSTIC EVALUATION NO MEDICAL	03012023	\$228.73	90791	17	HO
90791	DIAGNOSTIC EVALUATION NO MEDICAL	03012023	\$228.73	90791	52	U6
90791	DIAGNOSTIC EVALUATION NO MEDICAL	03012023	\$228.73	90791	30	UB,GT
90791	DIAGNOSTIC EVALUATION NO MEDICAL	03012023	\$228.73	90791	1	UA,GT
90791	DIAGNOSTIC EVALUATION NO MEDICAL	03012023	\$228.73	90791	4	HP,GT
90791	DIAGNOSTIC EVALUATION NO MEDICAL	03012023	\$228.73	90791	3	HP,GT
90791	DIAGNOSTIC EVALUATION NO MEDICAL	03012023	\$228.73	90791	16	HN,GT
90791	DIAGNOSTIC EVALUATION NO MEDICAL	03012023	\$228.73	90791	17	HO,GT
90791	DIAGNOSTIC EVALUATION NO MEDICAL	03012023	\$228.73	90791	52	U6,GT
90791	DIAGNOSTIC EVALUATION NO MEDICAL	03012023	\$228.73	90791	30	UB,GT
90791	DIAGNOSTIC EVALUATION NO MEDICAL	03012023	\$228.73	90791	1	UA,GT
90791	DIAGNOSTIC EVALUATION NO MEDICAL	03012023	\$228.73	90791	4	HP,GT
90791	DIAGNOSTIC EVALUATION NO MEDICAL	03012023	\$228.73	90791	3	HP,GT
90791	DIAGNOSTIC EVALUATION NO MEDICAL	03012023	\$228.73	90791	16	HN,GT
90791	DIAGNOSTIC EVALUATION NO MEDICAL	03012023	\$228.73	90791	17	HO,GT
90791	DIAGNOSTIC EVALUATION NO MEDICAL	03012023	\$228.73	90791	52	U6,GT
90792	PSYCHIATRIC DIAG EVAL W/MED SERVICES	03012023	\$399.06	90792	30	UB
90792	PSYCHIATRIC DIAG EVAL W/MED SERVICES	03012023	\$510.94	90792	1	UA
90792	PSYCHIATRIC DIAG EVAL W/MED SERVICES	03012023	\$399.06	90792	30	UB
90792	PSYCHIATRIC DIAG EVAL W/MED SERVICES	03012023	\$399.06	90792	30	UB
90792	PSYCHIATRIC DIAG EVAL W/MED SERVICES	03012023	\$510.94	90792	1	UA
90792	PSYCHIATRIC DIAG EVAL W/MED SERVICES	03012023	\$510.94	90792	1	UA
90792	PSYCHIATRIC DIAG EVAL W/MED SERVICES	03012023	\$399.06	90792	30	UB,GT
90792	PSYCHIATRIC DIAG EVAL W/MED SERVICES	03012023	\$399.06	90792	30	UB,GT
90792	PSYCHIATRIC DIAG EVAL W/MED SERVICES	03012023	\$510.94	90792	1	UA,GT
90792	PSYCHIATRIC DIAG EVAL W/MED SERVICES	03012023	\$510.94	90792	1	UA,GT
90792	PSYCHIATRIC DIAG EVAL W/MED SERVICES	03012023	\$399.06	90792	30	UB,GT
90792	PSYCHIATRIC DIAG EVAL W/MED SERVICES	03012023	\$399.06	90792	30	UB,GT
90792	PSYCHIATRIC DIAG EVAL W/MED SERVICES	03012023	\$510.94	90792	1	UA,GT
90792	PSYCHIATRIC DIAG EVAL W/MED SERVICES	03012023	\$510.94	90792	1	UA,GT
90792	PSYCHIATRIC DIAG EVAL W/MED SERVICES	03012023	\$399.06	90792	30	UB,GT
90792	PSYCHIATRIC DIAG EVAL W/MED SERVICES	03012023	\$399.06	90792	30	UB,GT
90792	PSYCHIATRIC DIAG EVAL W/MED SERVICES	03012023	\$510.94	90792	1	UA,GT
90792	PSYCHIATRIC DIAG EVAL W/MED SERVICES	03012023	\$510.94	90792	1	UA,GT
90792	PSYCHIATRIC DIAG EVAL W/MED SERVICES	03012023	\$399.06	90792	30	UB
90792	PSYCHIATRIC DIAG EVAL W/MED SERVICES	03012023	\$399.06	90792	30	UB
90792	PSYCHIATRIC DIAG EVAL W/MED SERVICES	03012023	\$399.06	90792	30	UB
90792	PSYCHIATRIC DIAG EVAL W/MED SERVICES	03012023	\$510.94	90792	1	UA
90792	PSYCHIATRIC DIAG EVAL W/MED SERVICES	03012023	\$510.94	90792	1	UA
90832	PSYCHOTHERAPY INDIV 16-37 MIN	03012023	\$255.47	90832	1	UA
90832	PSYCHOTHERAPY INDIV 16-37 MIN	03012023	\$199.52	90832	30	UB
90832	PSYCHOTHERAPY INDIV 16-37 MIN	03012023	\$255.47	90832	3	HP
90832	PSYCHOTHERAPY INDIV 16-37 MIN	03012023	\$196.60	90832	4	HP

WAUKESHA COUNTY
 THE DEPARTMENT OF HEALTH AND HUMAN SERVICES
 2023 FEES FOR COMMUNITY MENTAL HEALTH, DEVELOPMENTAL DISABILITY, AND SUBSTANCE USE DISORDER SERVICES

Avatar Billing Code	Code Description	Effective Date	2023 Fee	Current Procedural Terminology	Practice Code	Billing Modifier
90832	PSYCHOTHERAPY INDIV 16-37 MIN	03012023	\$101.38	90832	17	HO
90832	PSYCHOTHERAPY INDIV 16-37 MIN	03012023	\$101.38	90832	16	HN
90832	PSYCHOTHERAPY INDIV 16-37 MIN	03012023	\$101.38	90832	52	U6
90832	PSYCHOTHERAPY INDIV 16-37 MIN	03012023	\$255.47	90832	1	UA,95
90832	PSYCHOTHERAPY INDIV 16-37 MIN	03012023	\$199.52	90832	30	UB,95
90832	PSYCHOTHERAPY INDIV 16-37 MIN	03012023	\$255.47	90832	3	HP,95
90832	PSYCHOTHERAPY INDIV 16-37 MIN	03012023	\$196.60	90832	4	HP,95
90832	PSYCHOTHERAPY INDIV 16-37 MIN	03012023	\$101.38	90832	17	HO,95
90832	PSYCHOTHERAPY INDIV 16-37 MIN	03012023	\$101.38	90832	16	HN,95
90832	PSYCHOTHERAPY INDIV 16-37 MIN	03012023	\$101.38	90832	52	U6,95
90832	PSYCHOTHERAPY INDIV 16-37 MIN	03012023	\$255.47	90832	1	UA,95
90832	PSYCHOTHERAPY INDIV 16-37 MIN	03012023	\$199.52	90832	30	UB,95
90832	PSYCHOTHERAPY INDIV 16-37 MIN	03012023	\$255.47	90832	3	HP,95
90832	PSYCHOTHERAPY INDIV 16-37 MIN	03012023	\$196.60	90832	4	HP,95
90832	PSYCHOTHERAPY INDIV 16-37 MIN	03012023	\$101.38	90832	17	HO,95
90832	PSYCHOTHERAPY INDIV 16-37 MIN	03012023	\$101.38	90832	16	HN,95
90832	PSYCHOTHERAPY INDIV 16-37 MIN	03012023	\$101.38	90832	52	U6,95
90833	PSYCHOTHERAPY ADD-ON 16-37 MIN	03012023	\$255.47	90833	1	UA
90833	PSYCHOTHERAPY ADD-ON 16-37 MIN	03012023	\$199.52	90833	30	UB
90833	PSYCHOTHERAPY ADD-ON 16-37 MIN	03012023	\$255.47	90833	3	HP
90833	PSYCHOTHERAPY ADD-ON 16-37 MIN	03012023	\$196.60	90833	4	HP
90833	PSYCHOTHERAPY ADD-ON 16-37 MIN	03012023	\$101.38	90833	17	HO
90833	PSYCHOTHERAPY ADD-ON 16-37 MIN	03012023	\$101.38	90833	16	HN
90833	PSYCHOTHERAPY ADD-ON 16-37 MIN	03012023	\$101.38	90833	52	U6
90833	PSYCHOTHERAPY ADD-ON 16-37 MIN	03012023	\$255.47	90833	1	UA,95
90833	PSYCHOTHERAPY ADD-ON 16-37 MIN	03012023	\$199.52	90833	30	UB,95
90833	PSYCHOTHERAPY ADD-ON 16-37 MIN	03012023	\$255.47	90833	3	HP,95
90833	PSYCHOTHERAPY ADD-ON 16-37 MIN	03012023	\$196.60	90833	4	HP,95
90833	PSYCHOTHERAPY ADD-ON 16-37 MIN	03012023	\$101.38	90833	17	HO,95
90833	PSYCHOTHERAPY ADD-ON 16-37 MIN	03012023	\$101.38	90833	16	HN,95
90833	PSYCHOTHERAPY ADD-ON 16-37 MIN	03012023	\$101.38	90833	52	U6,95
90834	PSYCHOTHERAPY INDIV 38-52 MIN	03012023	\$383.20	90834	1	UA
90834	PSYCHOTHERAPY INDIV 38-52 MIN	03012023	\$299.29	90834	30	UB
90834	PSYCHOTHERAPY INDIV 38-52 MIN	03012023	\$383.20	90834	3	HP
90834	PSYCHOTHERAPY INDIV 38-52 MIN	03012023	\$294.90	90834	4	HP
90834	PSYCHOTHERAPY INDIV 38-52 MIN	03012023	\$152.08	90834	17	HO
90834	PSYCHOTHERAPY INDIV 38-52 MIN	03012023	\$152.08	90834	16	HN
90834	PSYCHOTHERAPY INDIV 38-52 MIN	03012023	\$152.08	90834	52	U6
90834	PSYCHOTHERAPY INDIV 38-52 MIN	03012023	\$383.20	90834	1	UA,95
90834	PSYCHOTHERAPY INDIV 38-52 MIN	03012023	\$299.29	90834	30	UB,95
90834	PSYCHOTHERAPY INDIV 38-52 MIN	03012023	\$383.20	90834	3	HP,95
90834	PSYCHOTHERAPY INDIV 38-52 MIN	03012023	\$294.90	90834	4	HP,95
90834	PSYCHOTHERAPY INDIV 38-52 MIN	03012023	\$152.08	90834	17	HO,95
90834	PSYCHOTHERAPY INDIV 38-52 MIN	03012023	\$152.08	90834	16	HN,95
90834	PSYCHOTHERAPY INDIV 38-52 MIN	03012023	\$152.08	90834	52	U6,95
90836	PSYCHOTHERAPY ADD-ON 38-52 MIN	03012023	\$383.20	90836	1	UA
90836	PSYCHOTHERAPY ADD-ON 38-52 MIN	03012023	\$299.29	90836	30	UB
90836	PSYCHOTHERAPY ADD-ON 38-52 MIN	03012023	\$383.20	90836	3	HP
90836	PSYCHOTHERAPY ADD-ON 38-52 MIN	03012023	\$294.90	90836	4	HP

WAUKESHA COUNTY
 THE DEPARTMENT OF HEALTH AND HUMAN SERVICES
 2023 FEES FOR COMMUNITY MENTAL HEALTH, DEVELOPMENTAL DISABILITY, AND SUBSTANCE USE DISORDER SERVICES

Avatar Billing Code	Code Description	Effective Date	2023 Fee	Current Procedural Terminology	Practice Code	Billing Modifier
90836	PSYCHOTHERAPY ADD-ON 38-52 MIN	03012023	\$152.08	90836	17	HO
90836	PSYCHOTHERAPY ADD-ON 38-52 MIN	03012023	\$152.08	90836	16	HN
90836	PSYCHOTHERAPY ADD-ON 38-52 MIN	03012023	\$152.08	90836	52	U6
90836	PSYCHOTHERAPY ADD-ON 38-52 MIN	03012023	\$383.20	90836	1	UA,95
90836	PSYCHOTHERAPY ADD-ON 38-52 MIN	03012023	\$299.29	90836	30	UB,95
90836	PSYCHOTHERAPY ADD-ON 38-52 MIN	03012023	\$383.20	90836	3	HP,95
90836	PSYCHOTHERAPY ADD-ON 38-52 MIN	03012023	\$294.90	90836	4	HP,95
90836	PSYCHOTHERAPY ADD-ON 38-52 MIN	03012023	\$152.08	90836	17	HO,95
90836	PSYCHOTHERAPY ADD-ON 38-52 MIN	03012023	\$152.08	90836	16	HN,95
90836	PSYCHOTHERAPY ADD-ON 38-52 MIN	03012023	\$152.08	90836	52	U6,95
90836	PSYCHOTHERAPY ADD-ON 38-52 MIN	03012023	\$383.20	90836	1	UA,95
90836	PSYCHOTHERAPY ADD-ON 38-52 MIN	03012023	\$299.29	90836	30	UB,95
90836	PSYCHOTHERAPY ADD-ON 38-52 MIN	03012023	\$383.20	90836	3	HP,95
90836	PSYCHOTHERAPY ADD-ON 38-52 MIN	03012023	\$294.90	90836	4	HP,95
90836	PSYCHOTHERAPY ADD-ON 38-52 MIN	03012023	\$152.08	90836	17	HO,95
90836	PSYCHOTHERAPY ADD-ON 38-52 MIN	03012023	\$152.08	90836	16	HN,95
90836	PSYCHOTHERAPY ADD-ON 38-52 MIN	03012023	\$152.08	90836	52	U6,95
90837	PSYCHOTHERAPY INDIV 53+ MIN	03012023	\$510.94	90837	1	UA
90837	PSYCHOTHERAPY INDIV 53+ MIN	03012023	\$399.06	90837	30	UB
90837	PSYCHOTHERAPY INDIV 53+ MIN	03012023	\$510.94	90837	3	HP
90837	PSYCHOTHERAPY INDIV 53+ MIN	03012023	\$393.21	90837	4	HP
90837	PSYCHOTHERAPY INDIV 53+ MIN	03012023	\$202.77	90837	17	HO
90837	PSYCHOTHERAPY INDIV 53+ MIN	03012023	\$202.77	90837	16	HN
90837	PSYCHOTHERAPY INDIV 53+ MIN	03012023	\$202.77	90837	52	U6
90837	PSYCHOTHERAPY INDIV 53+ MIN	03012023	\$510.94	90837	1	UA,95
90837	PSYCHOTHERAPY INDIV 53+ MIN	03012023	\$399.06	90837	30	UB,95
90837	PSYCHOTHERAPY INDIV 53+ MIN	03012023	\$510.94	90837	3	HP,95
90837	PSYCHOTHERAPY INDIV 53+ MIN	03012023	\$393.21	90837	4	HP,95
90837	PSYCHOTHERAPY INDIV 53+ MIN	03012023	\$202.77	90837	17	HO,95
90837	PSYCHOTHERAPY INDIV 53+ MIN	03012023	\$202.77	90837	16	HN,95
90837	PSYCHOTHERAPY INDIV 53+ MIN	03012023	\$202.77	90837	52	U6,95
90837	PSYCHOTHERAPY INDIV 53+ MIN	03012023	\$510.94	90837	1	UA,95
90837	PSYCHOTHERAPY INDIV 53+ MIN	03012023	\$399.06	90837	30	UB,95
90837	PSYCHOTHERAPY INDIV 53+ MIN	03012023	\$510.94	90837	3	HP,95
90837	PSYCHOTHERAPY INDIV 53+ MIN	03012023	\$393.21	90837	4	HP,95
90837	PSYCHOTHERAPY INDIV 53+ MIN	03012023	\$202.77	90837	17	HO,95
90837	PSYCHOTHERAPY INDIV 53+ MIN	03012023	\$202.77	90837	16	HN,95
90837	PSYCHOTHERAPY INDIV 53+ MIN	03012023	\$202.77	90837	52	U6,95
90838	PSYCHOTHERAPY ADD-ON 53+ MIN	03012023	\$510.94	90838	1	UA
90838	PSYCHOTHERAPY ADD-ON 53+ MIN	03012023	\$399.06	90838	30	UB
90838	PSYCHOTHERAPY ADD-ON 53+ MIN	03012023	\$510.94	90838	3	HP
90838	PSYCHOTHERAPY ADD-ON 53+ MIN	03012023	\$393.21	90838	4	HP
90838	PSYCHOTHERAPY ADD-ON 53+ MIN	03012023	\$202.77	90838	17	HO
90838	PSYCHOTHERAPY ADD-ON 53+ MIN	03012023	\$202.77	90838	16	HN
90838	PSYCHOTHERAPY ADD-ON 53+ MIN	03012023	\$202.77	90838	52	U6
90838	PSYCHOTHERAPY ADD-ON 53+ MIN	03012023	\$510.94	90838	1	UA,95
90838	PSYCHOTHERAPY ADD-ON 53+ MIN	03012023	\$399.06	90838	30	UB,95
90838	PSYCHOTHERAPY ADD-ON 53+ MIN	03012023	\$510.94	90838	3	HP,95
90838	PSYCHOTHERAPY ADD-ON 53+ MIN	03012023	\$393.21	90838	4	HP,95
90838	PSYCHOTHERAPY ADD-ON 53+ MIN	03012023	\$202.77	90838	17	HO,95
90838	PSYCHOTHERAPY ADD-ON 53+ MIN	03012023	\$202.77	90838	16	HN,95
90838	PSYCHOTHERAPY ADD-ON 53+ MIN	03012023	\$202.77	90838	52	U6,95
90839	CRISIS PSYCHOTHERAPY FIRST 30-74 MIN	03012023	\$510.94	90839	1	UA
90839	CRISIS PSYCHOTHERAPY FIRST 30-74 MIN	03012023	\$399.06	90839	30	UB
90839	CRISIS PSYCHOTHERAPY FIRST 30-74 MIN	03012023	\$510.94	90839	3	HP
90839	CRISIS PSYCHOTHERAPY FIRST 30-74 MIN	03012023	\$393.21	90839	4	HP

WAUKESHA COUNTY
 THE DEPARTMENT OF HEALTH AND HUMAN SERVICES
 2023 FEES FOR COMMUNITY MENTAL HEALTH, DEVELOPMENTAL DISABILITY, AND SUBSTANCE USE DISORDER SERVICES

Avatar Billing Code	Code Description	Effective Date	2023 Fee	Current Procedural Terminology	Practice Code	Billing Modifier
90839	CRISIS PSYCHOTHERAPY FIRST 30-74 MIN	03012023	\$202.77	90839	17	HO
90839	CRISIS PSYCHOTHERAPY FIRST 30-74 MIN	03012023	\$202.77	90839	16	HN
90839	CRISIS PSYCHOTHERAPY FIRST 30-74 MIN	03012023	\$202.77	90839	52	U6
90839	CRISIS PSYCHOTHERAPY FIRST 30-74 MIN	03012023	\$510.94	90839	1	UA,GT
90839	CRISIS PSYCHOTHERAPY FIRST 30-74 MIN	03012023	\$399.06	90839	30	UB,GT
90839	CRISIS PSYCHOTHERAPY FIRST 30-74 MIN	03012023	\$510.94	90839	3	HP,GT
90839	CRISIS PSYCHOTHERAPY FIRST 30-74 MIN	03012023	\$393.21	90839	4	HP,GT
90839	CRISIS PSYCHOTHERAPY FIRST 30-74 MIN	03012023	\$202.77	90839	17	HO,GT
90839	CRISIS PSYCHOTHERAPY FIRST 30-74 MIN	03012023	\$202.77	90839	16	HN,GT
90839	CRISIS PSYCHOTHERAPY FIRST 30-74 MIN	03012023	\$202.77	90839	52	U6,GT
90839	CRISIS PSYCHOTHERAPY FIRST 30-74 MIN	03012023	\$510.94	90839	1	UA,GT
90839	CRISIS PSYCHOTHERAPY FIRST 30-74 MIN	03012023	\$399.06	90839	30	UB,GT
90839	CRISIS PSYCHOTHERAPY FIRST 30-74 MIN	03012023	\$510.94	90839	3	HP,GT
90839	CRISIS PSYCHOTHERAPY FIRST 30-74 MIN	03012023	\$393.21	90839	4	HP,GT
90839	CRISIS PSYCHOTHERAPY FIRST 30-74 MIN	03012023	\$202.77	90839	17	HO,GT
90839	CRISIS PSYCHOTHERAPY FIRST 30-74 MIN	03012023	\$202.77	90839	16	HN,GT
90839	CRISIS PSYCHOTHERAPY FIRST 30-74 MIN	03012023	\$202.77	90839	52	U6,GT
9083X	PSYCHOTHERA ADD-ON (90833, 90836, 90838)	03012023	\$246.08	90833	30	UB
9083X	PSYCHOTHERA ADD-ON (90833, 90836, 90838)	03012023	\$315.08	90833	1	UA
9083X	PSYCHOTHERA ADD-ON (90833, 90836, 90838)	03012023	\$242.48	90833	4	UA
9083X	PSYCHOTHERA ADD-ON (90833, 90836, 90838)	03012023	\$315.08	90833	3	HP
9083X	PSYCHOTHERA ADD-ON (90833, 90836, 90838)	03012023	\$125.04	90833	16	HN
9083X	PSYCHOTHERA ADD-ON (90833, 90836, 90838)	03012023	\$125.04	90833	17	HO
9083X	PSYCHOTHERA ADD-ON (90833, 90836, 90838)	03012023	\$125.04	90833	52	U6
9083X	PSYCHOTHERA ADD-ON (90833, 90836, 90838)	03012023	\$345.85	90836	30	UB
9083X	PSYCHOTHERA ADD-ON (90833, 90836, 90838)	03012023	\$442.81	90836	1	UA
9083X	PSYCHOTHERA ADD-ON (90833, 90836, 90838)	03012023	\$340.78	90836	4	UA
9083X	PSYCHOTHERA ADD-ON (90833, 90836, 90838)	03012023	\$442.81	90836	3	HP
9083X	PSYCHOTHERA ADD-ON (90833, 90836, 90838)	03012023	\$175.73	90836	16	HN
9083X	PSYCHOTHERA ADD-ON (90833, 90836, 90838)	03012023	\$175.73	90836	17	HO
9083X	PSYCHOTHERA ADD-ON (90833, 90836, 90838)	03012023	\$175.73	90836	52	U6
9083X	PSYCHOTHERA ADD-ON (90833, 90836, 90838)	03012023	\$399.06	90838	30	UB
9083X	PSYCHOTHERA ADD-ON (90833, 90836, 90838)	03012023	\$510.94	90838	1	UA
9083X	PSYCHOTHERA ADD-ON (90833, 90836, 90838)	03012023	\$393.21	90838	4	UA
9083X	PSYCHOTHERA ADD-ON (90833, 90836, 90838)	03012023	\$510.94	90838	3	HP
9083X	PSYCHOTHERA ADD-ON (90833, 90836, 90838)	03012023	\$202.77	90838	16	HN
9083X	PSYCHOTHERA ADD-ON (90833, 90836, 90838)	03012023	\$202.77	90838	17	HO
9083X	PSYCHOTHERA ADD-ON (90833, 90836, 90838)	03012023	\$202.77	90838	52	U6
9083X	PSYCHOTHERA ADD-ON (90833, 90836, 90838)	03012023	\$246.08	90833	30	UB,95
9083X	PSYCHOTHERA ADD-ON (90833, 90836, 90838)	03012023	\$315.08	90833	1	UA,95
9083X	PSYCHOTHERA ADD-ON (90833, 90836, 90838)	03012023	\$242.48	90833	4	UA,95
9083X	PSYCHOTHERA ADD-ON (90833, 90836, 90838)	03012023	\$315.08	90833	3	HP,95
9083X	PSYCHOTHERA ADD-ON (90833, 90836, 90838)	03012023	\$125.04	90833	16	HN,95
9083X	PSYCHOTHERA ADD-ON (90833, 90836, 90838)	03012023	\$125.04	90833	17	HO,95
9083X	PSYCHOTHERA ADD-ON (90833, 90836, 90838)	03012023	\$125.04	90833	52	U6,95
9083X	PSYCHOTHERA ADD-ON (90833, 90836, 90838)	03012023	\$345.85	90836	30	UB,95
9083X	PSYCHOTHERA ADD-ON (90833, 90836, 90838)	03012023	\$442.81	90836	1	UA,95
9083X	PSYCHOTHERA ADD-ON (90833, 90836, 90838)	03012023	\$340.78	90836	4	UA,95
9083X	PSYCHOTHERA ADD-ON (90833, 90836, 90838)	03012023	\$442.81	90836	3	HP,95
9083X	PSYCHOTHERA ADD-ON (90833, 90836, 90838)	03012023	\$175.73	90836	16	HN,95
9083X	PSYCHOTHERA ADD-ON (90833, 90836, 90838)	03012023	\$175.73	90836	17	HO,95
9083X	PSYCHOTHERA ADD-ON (90833, 90836, 90838)	03012023	\$175.73	90836	52	U6,95
9083X	PSYCHOTHERA ADD-ON (90833, 90836, 90838)	03012023	\$399.06	90838	30	UB,95
9083X	PSYCHOTHERA ADD-ON (90833, 90836, 90838)	03012023	\$510.94	90838	1	UA,95
9083X	PSYCHOTHERA ADD-ON (90833, 90836, 90838)	03012023	\$393.21	90838	4	UA,95
9083X	PSYCHOTHERA ADD-ON (90833, 90836, 90838)	03012023	\$510.94	90838	3	HP,95
9083X	PSYCHOTHERA ADD-ON (90833, 90836, 90838)	03012023	\$202.77	90838	16	HN,95
9083X	PSYCHOTHERA ADD-ON (90833, 90836, 90838)	03012023	\$202.77	90838	17	HO,95
9083X	PSYCHOTHERA ADD-ON (90833, 90836, 90838)	03012023	\$202.77	90838	52	U6,95
9083X	PSYCHOTHERA ADD-ON (90833, 90836, 90838)	03012023	\$246.08	90833	30	UB,95
9083X	PSYCHOTHERA ADD-ON (90833, 90836, 90838)	03012023	\$315.08	90833	1	UA,95
9083X	PSYCHOTHERA ADD-ON (90833, 90836, 90838)	03012023	\$242.48	90833	4	UA,95
9083X	PSYCHOTHERA ADD-ON (90833, 90836, 90838)	03012023	\$315.08	90833	3	HP,95

WAUKESHA COUNTY
 THE DEPARTMENT OF HEALTH AND HUMAN SERVICES
 2023 FEES FOR COMMUNITY MENTAL HEALTH, DEVELOPMENTAL DISABILITY, AND SUBSTANCE USE DISORDER SERVICES

Avatar Billing Code	Code Description	Effective Date	2023 Fee	Current Procedural Terminology	Practice Code	Billing Modifier
90840	CRISIS PSYCHOTHERAPY ADDITIONAL 30 MIN	03012023	\$101.38	90840	17	HO,GT
90840	CRISIS PSYCHOTHERAPY ADDITIONAL 30 MIN	03012023	\$101.38	90840	17	HO,GT
90840	CRISIS PSYCHOTHERAPY ADDITIONAL 30 MIN	03012023	\$101.38	90840	17	HO,GT
90840	CRISIS PSYCHOTHERAPY ADDITIONAL 30 MIN	03012023	\$101.38	90840	52	U6,GT
90840	CRISIS PSYCHOTHERAPY ADDITIONAL 30 MIN	03012023	\$101.38	90840	52	U6,GT
90840	CRISIS PSYCHOTHERAPY ADDITIONAL 30 MIN	03012023	\$101.38	90840	52	U6,GT
90840	CRISIS PSYCHOTHERAPY ADDITIONAL 30 MIN	03012023	\$101.38	90840	52	U6,GT
90840	CRISIS PSYCHOTHERAPY ADDITIONAL 30 MIN	03012023	\$101.38	90840	52	U6,GT
90840	CRISIS PSYCHOTHERAPY ADDITIONAL 30 MIN	03012023	\$101.38	90840	52	U6,GT
90840	CRISIS PSYCHOTHERAPY ADDITIONAL 30 MIN	03012023	\$101.38	90840	52	U6,GT
90840	CRISIS PSYCHOTHERAPY ADDITIONAL 30 MIN	03012023	\$101.38	90840	52	U6,GT
90840	CRISIS PSYCHOTHERAPY ADDITIONAL 30 MIN	03012023	\$101.38	90840	52	U6,GT
90840	CRISIS PSYCHOTHERAPY ADDITIONAL 30 MIN	03012023	\$101.38	90840	52	U6,GT
90840	CRISIS PSYCHOTHERAPY ADDITIONAL 30 MIN	03012023	\$101.38	90840	52	U6,GT
90840	CRISIS PSYCHOTHERAPY ADDITIONAL 30 MIN	03012023	\$101.38	90840	52	U6,GT
90840	CRISIS PSYCHOTHERAPY ADDITIONAL 30 MIN	03012023	\$101.38	90840	52	U6,GT
90840	CRISIS PSYCHOTHERAPY ADDITIONAL 30 MIN	03012023	\$101.38	90840	52	U6,GT
90846	FAMILY PSYCHOTHERAPY (W/O CLIENT)	03012023	\$294.90	90846	4	HP
90846	FAMILY PSYCHOTHERAPY (W/O CLIENT)	03012023	\$383.20	90846	3	HP
90846	FAMILY PSYCHOTHERAPY (W/O CLIENT)	03012023	\$383.20	90846	1	UA
90846	FAMILY PSYCHOTHERAPY (W/O CLIENT)	03012023	\$383.20	90846	1	UA
90846	FAMILY PSYCHOTHERAPY (W/O CLIENT)	03012023	\$383.20	90846	1	UA
90846	FAMILY PSYCHOTHERAPY (W/O CLIENT)	03012023	\$299.29	90846	30	UB
90846	FAMILY PSYCHOTHERAPY (W/O CLIENT)	03012023	\$299.29	90846	30	UB
90846	FAMILY PSYCHOTHERAPY (W/O CLIENT)	03012023	\$299.29	90846	30	UB
90846	FAMILY PSYCHOTHERAPY (W/O CLIENT)	03012023	\$152.08	90846	16	HN
90846	FAMILY PSYCHOTHERAPY (W/O CLIENT)	03012023	\$152.08	90846	17	HO
90846	FAMILY PSYCHOTHERAPY (W/O CLIENT)	03012023	\$152.08	90846	52	U6
90846	FAMILY PSYCHOTHERAPY (W/O CLIENT)	03012023	\$294.90	90846	4	HP,GT
90846	FAMILY PSYCHOTHERAPY (W/O CLIENT)	03012023	\$383.20	90846	3	HP,GT
90846	FAMILY PSYCHOTHERAPY (W/O CLIENT)	03012023	\$383.20	90846	1	UA,GT
90846	FAMILY PSYCHOTHERAPY (W/O CLIENT)	03012023	\$383.20	90846	1	UA,GT
90846	FAMILY PSYCHOTHERAPY (W/O CLIENT)	03012023	\$299.29	90846	30	UB,GT
90846	FAMILY PSYCHOTHERAPY (W/O CLIENT)	03012023	\$299.29	90846	30	UB,GT
90846	FAMILY PSYCHOTHERAPY (W/O CLIENT)	03012023	\$299.29	90846	30	UB,GT
90846	FAMILY PSYCHOTHERAPY (W/O CLIENT)	03012023	\$152.08	90846	16	HN,GT
90846	FAMILY PSYCHOTHERAPY (W/O CLIENT)	03012023	\$152.08	90846	17	HO,GT
90846	FAMILY PSYCHOTHERAPY (W/O CLIENT)	03012023	\$152.08	90846	52	U6,GT
90846	FAMILY PSYCHOTHERAPY (W/O CLIENT)	03012023	\$294.90	90846	4	HP,GT
90846	FAMILY PSYCHOTHERAPY (W/O CLIENT)	03012023	\$383.20	90846	3	HP,GT
90846	FAMILY PSYCHOTHERAPY (W/O CLIENT)	03012023	\$383.20	90846	1	UA,GT
90846	FAMILY PSYCHOTHERAPY (W/O CLIENT)	03012023	\$383.20	90846	1	UA,GT
90846	FAMILY PSYCHOTHERAPY (W/O CLIENT)	03012023	\$299.29	90846	30	UB,GT
90846	FAMILY PSYCHOTHERAPY (W/O CLIENT)	03012023	\$299.29	90846	30	UB,GT
90846	FAMILY PSYCHOTHERAPY (W/O CLIENT)	03012023	\$299.29	90846	30	UB,GT
90846	FAMILY PSYCHOTHERAPY (W/O CLIENT)	03012023	\$152.08	90846	16	HN,GT
90846	FAMILY PSYCHOTHERAPY (W/O CLIENT)	03012023	\$152.08	90846	17	HO,GT
90846	FAMILY PSYCHOTHERAPY (W/O CLIENT)	03012023	\$152.08	90846	52	U6,GT
90847	FAMILY PSYCHOTHERAPY W/CLIENT	03012023	\$383.20	90847	3	HP
90847	FAMILY PSYCHOTHERAPY W/CLIENT	03012023	\$294.90	90847	4	HP
90847	FAMILY PSYCHOTHERAPY W/CLIENT	03012023	\$299.29	90847	30	UB
90847	FAMILY PSYCHOTHERAPY W/CLIENT	03012023	\$299.29	90847	30	UB
90847	FAMILY PSYCHOTHERAPY W/CLIENT	03012023	\$299.29	90847	30	UB
90847	FAMILY PSYCHOTHERAPY W/CLIENT	03012023	\$383.20	90847	1	UA
90847	FAMILY PSYCHOTHERAPY W/CLIENT	03012023	\$383.20	90847	1	UA
90847	FAMILY PSYCHOTHERAPY W/CLIENT	03012023	\$383.20	90847	1	UA
90847	FAMILY PSYCHOTHERAPY W/CLIENT	03012023	\$152.08	90847	17	HO
90847	FAMILY PSYCHOTHERAPY W/CLIENT	03012023	\$152.08	90847	16	HN
90847	FAMILY PSYCHOTHERAPY W/CLIENT	03012023	\$152.08	90847	52	U6
90847	FAMILY PSYCHOTHERAPY W/CLIENT	03012023	\$383.20	90847	3	HP,GT
90847	FAMILY PSYCHOTHERAPY W/CLIENT	03012023	\$294.90	90847	4	HP,GT

WAUKESHA COUNTY
 THE DEPARTMENT OF HEALTH AND HUMAN SERVICES
 2023 FEES FOR COMMUNITY MENTAL HEALTH, DEVELOPMENTAL DISABILITY, AND SUBSTANCE USE DISORDER SERVICES

Avatar Billing Code	Code Description	Effective Date	2023 Fee	Current Procedural Terminology	Practice Code	Billing Modifier
96131	Psych Test Eval Services - Add On	03012023	\$393.21	96131	4	
96131	Psych Test Eval Services - Add On	03012023	\$393.21	96131	4	
96131	Psych Test Eval Services - Add On	03012023	\$393.21	96131	4	
96131	Psych Test Eval Services - Add On	03012023	\$393.21	96131	4	
96131	Psych Test Eval Services - Add On	03012023	\$393.21	96131	52	U6
96131	Psych Test Eval Services - Add On	03012023	\$393.21	96131	52	U6
96131	Psych Test Eval Services - Add On	03012023	\$393.21	96131	52	U6
96131	Psych Test Eval Services - Add On	03012023	\$393.21	96131	52	U6
96131	Psych Test Eval Services - Add On	03012023	\$393.21	96131	52	U6
96131	Psych Test Eval Services - Add On	03012023	\$393.21	96131	4	
96131	Psych Test Eval Services - Add On	03012023	\$393.21	96131	52	U6
96131C	Psych Testing - COMPLETE	03012023	\$393.21		3	
96131C	Psych Testing - COMPLETE	03012023	\$393.21		52	
96131C	Psych Testing - COMPLETE	03012023	\$393.21		4	
96131I	Psych Testing - INTERIM	03012023	\$393.21		3	
96131I	Psych Testing - INTERIM	03012023	\$393.21		52	
96131I	Psych Testing - INTERIM	03012023	\$393.21		4	
96131P	Psych Test Eval Svc Prolonged	03012023	\$393.21	96131		
96131P	Psych Test Eval Svc Prolonged	03012023	\$393.21	96131		
96131P	Psych Test Eval Svc Prolonged	03012023	\$393.21	96131		
96131P	Psych Test Eval Svc Prolonged	03012023	\$393.21	96131		
96131P	Psych Test Eval Svc Prolonged	03012023	\$393.21	96131		
96131P	Psych Test Eval Svc Prolonged	03012023	\$393.21	96131		
96131P	Psych Test Eval Svc Prolonged	03012023	\$393.21	96131		
96131RU	96131 PSYCH TESTING ADD ON ROLL UP	03012023	\$393.21	96131		HP
96132	Neuropsychological testing by Prof-60min	03012023	\$196.60	96132	4	
96132	Neuropsychological testing by Prof-60min	03012023	\$196.60	96132	3	
96132S	Neuro Psych Test by Prof 60 min - START	03012023	\$393.21	96132	4	
96132S	Neuro Psych Test by Prof 60 min - START	03012023	\$393.21	96132	3	
96133	Neuropsychological Test by Prof (Add-On)	03012023	\$196.60	96133	4	
96133	Neuropsychological Test by Prof (Add-On)	03012023	\$196.60	96133	3	
96133C	Neuro Psych Test by Prof - COMPLETE	03012023	\$393.21		4	
96133C	Neuro Psych Test by Prof - COMPLETE	03012023	\$393.21		3	
96133C	Neuro Psych Test by Prof - COMPLETE	03012023	\$393.21		4	
96133C	Neuro Psych Test by Prof - COMPLETE	03012023	\$393.21		3	
96133C	Neuro Psych Test by Prof - COMPLETE	03012023	\$393.21		4	
96133C	Neuro Psych Test by Prof - COMPLETE	03012023	\$393.21		3	
96133C	Neuro Psych Test by Prof - COMPLETE	03012023	\$393.21		4	
96133C	Neuro Psych Test by Prof - COMPLETE	03012023	\$393.21		3	
96133C	Neuro Psych Test by Prof - COMPLETE	03012023	\$393.21		4	
96133C	Neuro Psych Test by Prof - COMPLETE	03012023	\$393.21		3	
96133C	Neuro Psych Test by Prof - COMPLETE	03012023	\$393.21		4	
96133C	Neuro Psych Test by Prof - COMPLETE	03012023	\$393.21		3	
96133C	Neuro Psych Test by Prof - COMPLETE	03012023	\$393.21		4	
96133C	Neuro Psych Test by Prof - COMPLETE	03012023	\$393.21		3	
96133I	Neuro Psych Testing by Prof- INTERIM	03012023	\$393.21		4	
96133I	Neuro Psych Testing by Prof- INTERIM	03012023	\$393.21		3	
96133I	Neuro Psych Testing by Prof- INTERIM	03012023	\$393.21		4	
96133I	Neuro Psych Testing by Prof- INTERIM	03012023	\$393.21		3	
96133I	Neuro Psych Testing by Prof- INTERIM	03012023	\$393.21		4	
96133I	Neuro Psych Testing by Prof- INTERIM	03012023	\$393.21		3	
96133I	Neuro Psych Testing by Prof- INTERIM	03012023	\$393.21		4	
96133I	Neuro Psych Testing by Prof- INTERIM	03012023	\$393.21		3	
96133I	Neuro Psych Testing by Prof- INTERIM	03012023	\$393.21		4	
96133I	Neuro Psych Testing by Prof- INTERIM	03012023	\$393.21		3	
96133RU	96133-Neuro Test by Prof- Roll-up	03012023	\$393.21	96133	4	
96133RU	96133-Neuro Test by Prof- Roll-up	03012023	\$393.21	96133	3	
96136	Test Admin & Scoring by Professional	03012023	\$196.60	96136	4	95
96136	Test Admin & Scoring by Professional	03012023	\$196.60	96136	4	95
96136	Test Admin & Scoring by Professional	03012023	\$196.60	96136	3	95
96136	Test Admin & Scoring by Professional	03012023	\$196.60	96136	3	95
96136	Test Admin & Scoring by Professional	03012023	\$196.60	96136	4	
96136	Test Admin & Scoring by Professional	03012023	\$196.60	96136	3	
96136S	Psych Testing Administration-START	03012023	\$196.60	96136	3	

WAUKESHA COUNTY
 THE DEPARTMENT OF HEALTH AND HUMAN SERVICES
 2023 FEES FOR COMMUNITY MENTAL HEALTH, DEVELOPMENTAL DISABILITY, AND SUBSTANCE USE DISORDER SERVICES

Avatar Billing Code	Code Description	Effective Date	2023 Fee	Current Procedural Terminology	Practice Code	Billing Modifier
96137C	Psych Test Administration-COMLETE	03012023	\$196.60		4	
96137C	Psych Test Administration-COMLETE	03012023	\$196.60		4	
96137C	Psych Test Administration-COMLETE	03012023	\$196.60		4	
96137C	Psych Test Administration-COMLETE	03012023	\$196.60		52	
96137C	Psych Test Administration-COMLETE	03012023	\$196.60		52	
96137C	Psych Test Administration-COMLETE	03012023	\$196.60		52	
96137C	Psych Test Administration-COMLETE	03012023	\$196.60		52	
96137C	Psych Test Administration-COMLETE	03012023	\$196.60		52	
96137I	Psych Test Administration-INTERIM	03012023	\$196.60		3	
96137I	Psych Test Administration-INTERIM	03012023	\$196.60		3	
96137I	Psych Test Administration-INTERIM	03012023	\$196.60		3	
96137I	Psych Test Administration-INTERIM	03012023	\$196.60		3	
96137I	Psych Test Administration-INTERIM	03012023	\$196.60		3	
96137I	Psych Test Administration-INTERIM	03012023	\$196.60		52	U6
96137I	Psych Test Administration-INTERIM	03012023	\$196.60		4	
96137I	Psych Test Administration-INTERIM	03012023	\$196.60		52	U6
96137I	Psych Test Administration-INTERIM	03012023	\$196.60		4	
96137I	Psych Test Administration-INTERIM	03012023	\$196.60		52	U6
96137I	Psych Test Administration-INTERIM	03012023	\$196.60		4	
96137I	Psych Test Administration-INTERIM	03012023	\$196.60		4	
96137I	Psych Test Administration-INTERIM	03012023	\$196.60		52	U6
96137I	Psych Test Administration-INTERIM	03012023	\$196.60		4	
96137I	Psych Test Administration-INTERIM	03012023	\$196.60		4	
96137I	Psych Test Administration-INTERIM	03012023	\$196.60		52	
96137P	Prolonged Service Add-On - Professional	03012023	\$196.60	96137		
96137P	Prolonged Service Add-On - Professional	03012023	\$196.60	96137		
96137P	Prolonged Service Add-On - Professional	03012023	\$196.60	96137		
96137P	Prolonged Service Add-On - Professional	03012023	\$196.60	96137		
96137P	Prolonged Service Add-On - Professional	03012023	\$196.60	96137		
96137P	Prolonged Service Add-On - Professional	03012023	\$196.60	96137		
96137RU	96137 TEST & SCORE ADD-ON ROLL-UP	03012023	\$196.60	96137	3	
96137RU	96137 TEST & SCORE ADD-ON ROLL-UP	03012023	\$196.60	96137	4	
96138	Test Admin and Scoring by Technician	03012023	\$196.60	96138	70	
96138	Test Admin and Scoring by Technician	03012023	\$196.60	96138	4	HP
96138	Test Admin and Scoring by Technician	03012023	\$196.60	96138	3	HP
96138S	Psych Testing Administration-START	03012023	\$196.60	96138	70	
96138S	Psych Testing Administration-START	03012023	\$196.60	96138	4	HP
96138S	Psych Testing Administration-START	03012023	\$196.60	96138	3	HP
96139	Test Admin and Scoring by Tech Add-On	03012023	\$196.60	96139	3	HP
96139	Test Admin and Scoring by Tech Add-On	03012023	\$196.60	96139	3	
96139	Test Admin and Scoring by Tech Add-On	03012023	\$196.60	96139	3	
96139	Test Admin and Scoring by Tech Add-On	03012023	\$196.60	96139	70	
96139	Test Admin and Scoring by Tech Add-On	03012023	\$196.60	96139	70	
96139	Test Admin and Scoring by Tech Add-On	03012023	\$196.60	96139	70	
96139	Test Admin and Scoring by Tech Add-On	03012023	\$196.60	96139	70	
96139	Test Admin and Scoring by Tech Add-On	03012023	\$196.60	96139	70	
96139	Test Admin and Scoring by Tech Add-On	03012023	\$196.60	96139	70	
96139C	Psych Testing Administration-COMLETE	03012023	\$196.60		70	
96139C	Psych Testing Administration-COMLETE	03012023	\$196.60		4	
96139C	Psych Testing Administration-COMLETE	03012023	\$196.60		3	
96139C	Psych Testing Administration-COMLETE	03012023	\$196.60			
96139I	Psych Testing Administration-INTERIM	03012023	\$196.60		70	
96139I	Psych Testing Administration-INTERIM	03012023	\$196.60		4	
96139I	Psych Testing Administration-INTERIM	03012023	\$196.60		3	
96139I	Psych Testing Administration-INTERIM	03012023	\$196.60			
96139RU	96139 TEST & SCORE ADD-ON ROLL-UP	03012023	\$196.60	96139		
96372	THERAPEUTIC OR DIAGNOSTIC INJECTION	03012023	\$24.01	96372	30	
96372	THERAPEUTIC OR DIAGNOSTIC INJECTION	03012023	\$24.01	96372	30	
96372	THERAPEUTIC OR DIAGNOSTIC INJECTION	03012023	\$24.01	96372	30	
96372	THERAPEUTIC OR DIAGNOSTIC INJECTION	03012023	\$24.01	96372	7	
96372	THERAPEUTIC OR DIAGNOSTIC INJECTION	03012023	\$24.01	96372	7	
96372	THERAPEUTIC OR DIAGNOSTIC INJECTION	03012023	\$24.01	96372	6	
96372	THERAPEUTIC OR DIAGNOSTIC INJECTION	03012023	\$24.01	96372	6	

WAUKESHA COUNTY
 THE DEPARTMENT OF HEALTH AND HUMAN SERVICES
 2023 FEES FOR COMMUNITY MENTAL HEALTH, DEVELOPMENTAL DISABILITY, AND SUBSTANCE USE DISORDER SERVICES

Avatar Billing Code	Code Description	Effective Date	2023 Fee	Current Procedural Terminology	Practice Code	Billing Modifier
96372	THERAPEUTIC OR DIAGNOSTIC INJECTION	03012023	\$24.01	96372		
96372	THERAPEUTIC OR DIAGNOSTIC INJECTION	03012023	\$24.01	96372	7	
96372	THERAPEUTIC OR DIAGNOSTIC INJECTION	03012023	\$24.01	96372	7	
96372	THERAPEUTIC OR DIAGNOSTIC INJECTION	03012023	\$24.01	96372	43	
96372	THERAPEUTIC OR DIAGNOSTIC INJECTION	03012023	\$24.01	96372	38.5	
99199	TRAVEL	03012023	\$13.87	99199	38.5	U9,U5,U3
99199	TRAVEL	03012023	\$50.70	99199	16	HN,U5,U3
99199	TRAVEL	03012023	\$13.87	99199	38.1	U9,U5,U3
99199	TRAVEL	03012023	\$20.34	99199	38.2	U9,U5,U3
99199	TRAVEL	03012023	\$20.34	99199	38.4	U9,U5,U3
99199	TRAVEL	03012023	\$37.82	99199	46	U9,U5,U3
99199	TRAVEL	03012023	\$19.23	99199	36.3	U9,U5,U3
99199	TRAVEL	03012023	\$19.23	99199	66	U8,U5,U3
99199	TRAVEL	03012023	\$50.70	99199	43	TD,U5,U3
99199	TRAVEL	03012023	\$50.70	99199	8	TD,U5,U3
99199	TRAVEL	03012023	\$50.70	99199	6	TD,U5,U3
99199	TRAVEL	03012023	\$127.74	99199	3	HP,U5,U3
99199	TRAVEL	03012023	\$98.30	99199	1	UA,U5,U3
99199	TRAVEL	03012023	\$37.82	99199	75	U9,U5,U3
99199	TRAVEL	03012023	\$50.70	99199	17	HO,U5,U3
99199	TRAVEL	03012023	\$50.70	99199	74	U6,U5,U3
99199GRP	TRAVEL-GROUP	03012023	\$18.91	99199	38.2	U9,HQ,U3
99199GRP	TRAVEL-GROUP	03012023	\$18.91	99199	38.4	U9,HQ,U3
99199GRP	TRAVEL-GROUP	03012023	\$18.91	99199	38.1	U9,HQ,U3
99199GRP	TRAVEL-GROUP	03012023	\$18.91	99199	38.5	U9,HQ,U3
99199GRP	TRAVEL-GROUP	03012023	\$18.91	99199	16	HN,HQ,U3
99199GRP	TRAVEL-GROUP	03012023	\$18.91	99199	38.3	U9,HQ,U3
99199GRP	TRAVEL-GROUP	03012023	\$18.91	99199	3	HP,HQ,U3
99199GRP	TRAVEL-GROUP	03012023	\$18.91	99199	43	TD,HQ,U3
99199GRP	TRAVEL-GROUP	03012023	\$18.91	99199	8	TD,HQ,U3
99199GRP	TRAVEL-GROUP	03012023	\$18.91	99199	6	TD,HQ,U3
99199GRP	TRAVEL-GROUP	03012023	\$18.91	99199	75	U9,HQ,U3
99199GRP	TRAVEL-GROUP	03012023	\$18.91	99199	17	HO,HQ,U3
99199GRP	TRAVEL-GROUP	03012023	\$18.91	99199	74	U6,HQ,U3
99199GRPRU	CCS Group Travel Roll-up Code	03012023	\$18.91	99199	76	
99199GRPRU	CCS Group Travel Roll-up Code	03012023	\$18.91	99199	66	
99199GRPRU	CCS Group Travel Roll-up Code	03012023	\$18.91	99199	1	
99199GRPRU	CCS Group Travel Roll-up Code	03012023	\$18.91	99199	46	
99199GRPRU	CCS Group Travel Roll-up Code	03012023	\$18.91	99199	3	
99199GRPRU	CCS Group Travel Roll-up Code	03012023	\$18.91	99199	74	
99199GRPRU	CCS Group Travel Roll-up Code	03012023	\$18.91	99199	38	U9,HQ,U3
99199GRPRU	CCS Group Travel Roll-up Code	03012023	\$18.91	99199	17	HO,HQ,U3
99199GRPRU	CCS Group Travel Roll-up Code	03012023	\$18.91	99199	52	HP,HQ,U3
99199GRPRU	CCS Group Travel Roll-up Code	03012023	\$18.91	99199	75	U9,HQ,U3
99199GRPRU	CCS Group Travel Roll-up Code	03012023	\$18.91	99199	6	TD,HQ,U3
99199GRPRU	CCS Group Travel Roll-up Code	03012023	\$18.91	99199	16	HN,HQ,U3
99199RU	CCS Travel Roll-Up Code	03012023	\$37.82	99199	38	U9,U5,U3
99199RU	CCS Travel Roll-Up Code	03012023	\$37.82	99199	75	U9,U5,U3
99199RU	CCS Travel Roll-Up Code	03012023	\$19.23	99199	66	U8,U5,U3
99199RU	CCS Travel Roll-Up Code	03012023	\$98.30	99199	1	UA,U5,U3
99199RU	CCS Travel Roll-Up Code	03012023	\$50.70	99199	17	HO,U5,U3
99199RU	CCS Travel Roll-Up Code	03012023	\$50.70	99199	6	TD,U5,U3
99199RU	CCS Travel Roll-Up Code	03012023	\$127.74	99199	3	HP,U5,U3
99199RU	CCS Travel Roll-Up Code	03012023	\$37.82	99199	46	U9,U5,U3
99199RU	CCS Travel Roll-Up Code	03012023	\$50.70	99199	16	HN,HQ,U3
99201	OFFICE/OP E&M NEW PT 10 MIN	03012023	\$66.51	99201	30	
99201	OFFICE/OP E&M NEW PT 10 MIN	03012023	\$85.16	99201	1	
99201	OFFICE/OP E&M NEW PT 10 MIN	03012023	\$85.16	99201		
99201	OFFICE/OP E&M NEW PT 10 MIN	03012023	\$66.51	99201	30	95
99201	OFFICE/OP E&M NEW PT 10 MIN	03012023	\$85.16	99201	1	95
99201	OFFICE/OP E&M NEW PT 10 MIN	03012023	\$66.51	99201	30	95
99201	OFFICE/OP E&M NEW PT 10 MIN	03012023	\$85.16	99201	1	95
99202	OFFICE/OP E&M NEW PT 20 MIN	03012023	\$133.02	99202	30	

WAUKESHA COUNTY
 THE DEPARTMENT OF HEALTH AND HUMAN SERVICES
 2023 FEES FOR COMMUNITY MENTAL HEALTH, DEVELOPMENTAL DISABILITY, AND SUBSTANCE USE DISORDER SERVICES

Avatar Billing Code	Code Description	Effective Date	2023 Fee	Current Procedural Terminology	Practice Code	Billing Modifier
99202	OFFICE/OP E&M NEW PT 20 MIN	03012023	\$170.31	99202	1	
99202	OFFICE/OP E&M NEW PT 20 MIN	03012023	\$170.31	99202		
99202	OFFICE/OP E&M NEW PT 20 MIN	03012023	\$133.02	99202	30	95
99202	OFFICE/OP E&M NEW PT 20 MIN	03012023	\$170.31	99202	1	95
99202	OFFICE/OP E&M NEW PT 20 MIN	03012023	\$133.02	99202	30	95
99202	OFFICE/OP E&M NEW PT 20 MIN	03012023	\$170.31	99202	1	95
99203	OFFICE/OP E&M NEW PT 30 MIN	03012023	\$199.52	99203	30	
99203	OFFICE/OP E&M NEW PT 30 MIN	03012023	\$255.47	99203	1	
99203	OFFICE/OP E&M NEW PT 30 MIN	03012023	\$255.47	99203		
99203	OFFICE/OP E&M NEW PT 30 MIN	03012023	\$199.52	99203	30	95
99203	OFFICE/OP E&M NEW PT 30 MIN	03012023	\$255.47	99203	1	95
99203	OFFICE/OP E&M NEW PT 30 MIN	03012023	\$199.52	99203	30	95
99203	OFFICE/OP E&M NEW PT 30 MIN	03012023	\$255.47	99203	1	95
99204	OFFICE/OP E&M NEW PT 45 MIN	03012023	\$299.29	99204	30	
99204	OFFICE/OP E&M NEW PT 45 MIN	03012023	\$383.20	99204	1	
99204	OFFICE/OP E&M NEW PT 45 MIN	03012023	\$299.29	99204	30	95
99204	OFFICE/OP E&M NEW PT 45 MIN	03012023	\$383.20	99204	1	95
99205	OFFICE/OP E&M NEW PT 60 MIN	03012023	\$399.06	99205	30	
99205	OFFICE/OP E&M NEW PT 60 MIN	03012023	\$510.94	99205	1	
99205	OFFICE/OP E&M NEW PT 60 MIN	03012023	\$510.94	99205		
99205	OFFICE/OP E&M NEW PT 60 MIN	03012023	\$399.06	99205	30	95
99205	OFFICE/OP E&M NEW PT 60 MIN	03012023	\$510.94	99205	1	95
99205	OFFICE/OP E&M NEW PT 60 MIN	03012023	\$399.06	99205	30	95
99205	OFFICE/OP E&M NEW PT 60 MIN	03012023	\$510.94	99205	1	95
99211	EVAL & MANAGE OF AN EST PT, 0-7 MIN	03012023	\$39.49	99211		95
99211	EVAL & MANAGE OF AN EST PT, 0-7 MIN	03012023	\$39.49	99211		95
99211	EVAL & MANAGE OF AN EST PT, 0-7 MIN	03012023	\$39.49	99211	1	UA
99211	EVAL & MANAGE OF AN EST PT, 0-7 MIN	03012023	\$39.49	99211	4	UA
99211	EVAL & MANAGE OF AN EST PT, 0-7 MIN	03012023	\$39.49	99211	2	UA
99211	EVAL & MANAGE OF AN EST PT, 0-7 MIN	03012023	\$39.49	99211	30	UB
99211	EVAL & MANAGE OF AN EST PT, 0-7 MIN	03012023	\$39.49	99211	6	
99211	EVAL & MANAGE OF AN EST PT, 0-7 MIN	03012023	\$39.49	99211	7	
99212	EVAL & MANAGE OF AN EST PT, 8-12 MIN	03012023	\$76.95	99212		95
99212	EVAL & MANAGE OF AN EST PT, 8-12 MIN	03012023	\$76.95	99212		95
99212	EVAL & MANAGE OF AN EST PT, 8-12 MIN	03012023	\$76.95	99212	30	UB
99212	EVAL & MANAGE OF AN EST PT, 8-12 MIN	03012023	\$76.95	99212	1	UA
99212	EVAL & MANAGE OF AN EST PT, 8-12 MIN	03012023	\$76.95	99212	6	HO
99212	EVAL & MANAGE OF AN EST PT, 8-12 MIN	03012023	\$76.95	99212		
99212	EVAL & MANAGE OF AN EST PT, 8-12 MIN	03012023	\$76.95	99212	6	HO,U5
99212	EVAL & MANAGE OF AN EST PT, 8-12 MIN	03012023	\$76.95	99212	1	UA,U5
99212	EVAL & MANAGE OF AN EST PT, 8-12 MIN	03012023	\$76.95	99212	30	UB,U5
99213	EVAL & MANAGE OF AN EST PT, 13-24 MIN	03012023	\$127.54	99213		95
99213	EVAL & MANAGE OF AN EST PT, 13-24 MIN	03012023	\$127.54	99213		95
99213	EVAL & MANAGE OF AN EST PT, 13-24 MIN	03012023	\$127.54	99213	30	UB
99213	EVAL & MANAGE OF AN EST PT, 13-24 MIN	03012023	\$127.54	99213	6	HO
99213	EVAL & MANAGE OF AN EST PT, 13-24 MIN	03012023	\$127.54	99213	1	UA
99213	EVAL & MANAGE OF AN EST PT, 13-24 MIN	03012023	\$127.54	99213		
99213	EVAL & MANAGE OF AN EST PT, 13-24 MIN	03012023	\$127.54	99213	6	HO,U5
99213	EVAL & MANAGE OF AN EST PT, 13-24 MIN	03012023	\$127.54	99213	1	UA,U5
99213	EVAL & MANAGE OF AN EST PT, 13-24 MIN	03012023	\$127.54	99213	30	UB,U5
99214	EVAL & MANAGE OF AN EST PT, 25-31 MIN	03012023	\$185.51	99214		95
99214	EVAL & MANAGE OF AN EST PT, 25-31 MIN	03012023	\$185.51	99214		95
99214	EVAL & MANAGE OF AN EST PT, 25-31 MIN	03012023	\$185.51	99214	30	UB
99214	EVAL & MANAGE OF AN EST PT, 25-31 MIN	03012023	\$185.51	99214	6	HO
99214	EVAL & MANAGE OF AN EST PT, 25-31 MIN	03012023	\$185.51	99214	1	UA
99214	EVAL & MANAGE OF AN EST PT, 25-31 MIN	03012023	\$185.51	99214	6	HO,U5
99214	EVAL & MANAGE OF AN EST PT, 25-31 MIN	03012023	\$185.51	99214	1	UA,U5
99214	EVAL & MANAGE OF AN EST PT, 25-31 MIN	03012023	\$185.51	99214	30	UB,U5
99214	EVAL & MANAGE OF AN EST PT, 25-31 MIN	03012023	\$185.51	99214	4	
99214	EVAL & MANAGE OF AN EST PT, 25-31 MIN	03012023	\$185.51	99214	30	
99214	EVAL & MANAGE OF AN EST PT, 25-31 MIN	03012023	\$185.51	99214	1	
99214	EVAL & MANAGE OF AN EST PT, 25-31 MIN	03012023	\$185.51	99214		UB
99215	EVAL & MANAGE OF AN EST PT, 32-45 MIN	03012023	\$251.59	99215		95

WAUKESHA COUNTY
 THE DEPARTMENT OF HEALTH AND HUMAN SERVICES
 2023 FEES FOR COMMUNITY MENTAL HEALTH, DEVELOPMENTAL DISABILITY, AND SUBSTANCE USE DISORDER SERVICES

Avatar Billing Code	Code Description	Effective Date	2023 Fee	Current Procedural Terminology	Practice Code	Billing Modifier
99509MA	CLTS SUPPORTIVE HOME CARE - 15 MIN	03012023	\$8.56	99509		U2
CCM	CHRONIC CARE MANAGEMENT	03012023	\$399.06			
CCM	CHRONIC CARE MANAGEMENT	03012023	\$399.06		17	
CCM	CHRONIC CARE MANAGEMENT	03012023	\$399.06		30	
G0176U9	CLTS COUNSEL&THERAPY - OTHER - EACH	03012023	\$181.90	G0176	30	U9
H0005	AODA GROUP COUNSELING	03012023	\$75.62	H0005	1	UA
H0005	AODA GROUP COUNSELING	03012023	\$75.62	H0005	30	UB
H0005	AODA GROUP COUNSELING	03012023	\$75.62	H0005	3	HP
H0005	AODA GROUP COUNSELING	03012023	\$75.62	H0005	4	HP
H0005	AODA GROUP COUNSELING	03012023	\$75.62	H0005	17	HO
H0005	AODA GROUP COUNSELING	03012023	\$75.62	H0005	16	HN
H0005	AODA GROUP COUNSELING	03012023	\$75.62	H0005	52	U6
H0005	AODA GROUP COUNSELING	03012023	\$18.91			
H0022	AODA INDIVIDUAL INTV	03012023	\$127.74	H0022	1	UA
H0022	AODA INDIVIDUAL INTV	03012023	\$99.77	H0022	30	UB
H0022	AODA INDIVIDUAL INTV	03012023	\$127.74	H0022	3	HP
H0022	AODA INDIVIDUAL INTV	03012023	\$98.30	H0022	4	HP
H0022	AODA INDIVIDUAL INTV	03012023	\$50.70	H0022	17	HO
H0022	AODA INDIVIDUAL INTV	03012023	\$50.70	H0022	16	HN
H0022	AODA INDIVIDUAL INTV	03012023	\$50.70	H0022	52	U6
H0033	ORAL MEDICATION ADMINISTRATION OBSERVATI	03012023	\$37.82	H0033		
H0038	PEER SERVICES INDIVIDUAL	03012023	\$19.23	H0038		
H0038GRP	PEER SERVICES GROUP	03012023	\$19.23	H0038		U7
H0038TRV	PEER SERVICES TRAVEL	03012023	\$19.23	H0038		TU
H0039	CSP ASSERTIVE COMM TREAT, 15 MIN	03012023	\$99.77	H0039	30	UB
H0039	CSP ASSERTIVE COMM TREAT, 15 MIN	03012023	\$98.30	H0039	4	HP
H0039	CSP ASSERTIVE COMM TREAT, 15 MIN	03012023	\$50.70	H0039	17	HO
H0039	CSP ASSERTIVE COMM TREAT, 15 MIN	03012023	\$50.70	H0039	16	HN
H0039	CSP ASSERTIVE COMM TREAT, 15 MIN	03012023	\$50.70	H0039	52	U6
H0039	CSP ASSERTIVE COMM TREAT, 15 MIN	03012023	\$50.70	H0039	6	HO,TD
H0039	CSP ASSERTIVE COMM TREAT, 15 MIN	03012023	\$37.82	H0039	38	HM
H0039	CSP ASSERTIVE COMM TREAT, 15 MIN	03012023	\$50.70	H0039	43	HN,TD
H0039	CSP ASSERTIVE COMM TREAT, 15 MIN	03012023	\$37.82	H0039	46	HM
H0039	CSP ASSERTIVE COMM TREAT, 15 MIN	03012023	\$50.70	H0039	67	HM
H0039	CSP ASSERTIVE COMM TREAT, 15 MIN	03012023	\$50.70	H0039	8	HO,TD
H0039	CSP ASSERTIVE COMM TREAT, 15 MIN	03012023	\$127.74	H0039	1	UA
H0039	CSP ASSERTIVE COMM TREAT, 15 MIN	03012023	\$98.30	H0039	3	HP
H0039GROUP	CSP GROUP, 15 MIN	03012023	\$18.91	H0039	1	U4
H0039GROUP	CSP GROUP, 15 MIN	03012023	\$18.91	H0039	30	U4
H0039GROUP	CSP GROUP, 15 MIN	03012023	\$18.91	H0039	3	U3
H0039GROUP	CSP GROUP, 15 MIN	03012023	\$18.91	H0039	4	U4
H0039GROUP	CSP GROUP, 15 MIN	03012023	\$18.91	H0039	17	U2
H0039GROUP	CSP GROUP, 15 MIN	03012023	\$18.91	H0039	16	U1
H0039GROUP	CSP GROUP, 15 MIN	03012023	\$18.91	H0039	52	U6
H0039GROUP	CSP GROUP, 15 MIN	03012023	\$18.91	H0039	8	U2
H0039GROUP	CSP GROUP, 15 MIN	03012023	\$18.91	H0039	43	U1
H0043	COMMUNITY LIVING SUPPORTIVE SERVICES	03012023	\$20.34	H0043		U9
H0043	COMMUNITY LIVING SUPPORTIVE SERVICES	03012023	\$20.34	H0043		U9
H0043	COMMUNITY LIVING SUPPORTIVE SERVICES	03012023	\$20.34	H0043		U9
H0043	COMMUNITY LIVING SUPPORTIVE SERVICES	03012023	\$20.34	H0043		U9
H0043	COMMUNITY LIVING SUPPORTIVE SERVICES	03012023	\$20.34	H0043		U9
H0043	COMMUNITY LIVING SUPPORTIVE SERVICES	03012023	\$20.34	H0043		U9
H0043	COMMUNITY LIVING SUPPORTIVE SERVICES	03012023	\$20.34	H0043		U9
H0043	COMMUNITY LIVING SUPPORTIVE SERVICES	03012023	\$20.34	H0043		U9
H0043	COMMUNITY LIVING SUPPORTIVE SERVICES	03012023	\$20.34	H0043		U9
H0043	COMMUNITY LIVING SUPPORTIVE SERVICES	03012023	\$20.34	H0043		U9
H0043	COMMUNITY LIVING SUPPORTIVE SERVICES	03012023	\$20.34	H0043		U9
H0043	COMMUNITY LIVING SUPPORTIVE SERVICES	03012023	\$20.34	H0043		U9
H0043	COMMUNITY LIVING SUPPORTIVE SERVICES	03012023	\$20.34	H0043		U9
H0043PER	COMM LIVING SUPP SERVICES PERIODIC	03012023	\$20.34	H0043		U8
H0043PER3	COMM LIVING SUPP SERVICES PERIODIC 3 HR	03012023	\$20.34	H0043		U8
H0043PER4	COMM LIVING SUPP SERVICES PERIODIC 4 HR	03012023	\$20.34	H0043		U8
H0043PERTR	COMMUNITY LIVING SUPPORTIVE SRVS TRAVEL	03012023	\$20.34	H0043		TU
H0043TRV	COMM LIVING SUPP SERVICES TRAVEL	03012023	\$20.34	H2023		TU

WAUKESHA COUNTY
 THE DEPARTMENT OF HEALTH AND HUMAN SERVICES
 2023 FEES FOR COMMUNITY MENTAL HEALTH, DEVELOPMENTAL DISABILITY, AND SUBSTANCE USE DISORDER SERVICES

Avatar Billing Code	Code Description	Effective Date	2023 Fee	Current Procedural Terminology	Practice Code	Billing Modifier
H2012	TSSU, BEHAVIORAL HEALTH, PER HOUR	03012023	\$96.69	H2012		HF
H2012GRP	TSSU, GROUP BEHAVIORAL HEALTH	03012023	\$75.62	H2012		
H2017	PSYCHOSOCIAL REHAB SERVICES (PER 15 MIN)	03012023	\$13.87	H2017	38.5	U9,U5
H2017	PSYCHOSOCIAL REHAB SERVICES (PER 15 MIN)	03012023	\$50.70	H2017	16	HN,U5
H2017	PSYCHOSOCIAL REHAB SERVICES (PER 15 MIN)	03012023	\$13.87	H2017	38.1	HN,U5
H2017	PSYCHOSOCIAL REHAB SERVICES (PER 15 MIN)	03012023	\$20.34	H2017	38.2	HN,U5
H2017	PSYCHOSOCIAL REHAB SERVICES (PER 15 MIN)	03012023	\$19.23	H2017	38.3	HN,U5
H2017	PSYCHOSOCIAL REHAB SERVICES (PER 15 MIN)	03012023	\$19.23	H2017	66	U9,U5
H2017	PSYCHOSOCIAL REHAB SERVICES (PER 15 MIN)	03012023	\$37.82	H2017	46	U9,U5
H2017	PSYCHOSOCIAL REHAB SERVICES (PER 15 MIN)	03012023	\$20.34	H2017	38.4	U9,U5
H2017	PSYCHOSOCIAL REHAB SERVICES (PER 15 MIN)	03012023	\$50.70	H2017	43	TD,U5
H2017	PSYCHOSOCIAL REHAB SERVICES (PER 15 MIN)	03012023	\$50.70	H2017	8	TD,U5
H2017	PSYCHOSOCIAL REHAB SERVICES (PER 15 MIN)	03012023	\$50.70	H2017	6	TD,U5
H2017	PSYCHOSOCIAL REHAB SERVICES (PER 15 MIN)	03012023	\$50.70	H2017	7	UD,U5
H2017	PSYCHOSOCIAL REHAB SERVICES (PER 15 MIN)	03012023	\$127.74	H2017	1	UA,U5
H2017	PSYCHOSOCIAL REHAB SERVICES (PER 15 MIN)	03012023	\$99.77	H2017	30	UB,U5
H2017	PSYCHOSOCIAL REHAB SERVICES (PER 15 MIN)	03012023	\$98.30	H2017	3	HP,U5
H2017	PSYCHOSOCIAL REHAB SERVICES (PER 15 MIN)	03012023	\$98.30	H2017	4	HP,U5
H2017	PSYCHOSOCIAL REHAB SERVICES (PER 15 MIN)	03012023	\$37.82	H2017	38	HN,U5
H2017	PSYCHOSOCIAL REHAB SERVICES (PER 15 MIN)	03012023	\$37.82	H2017	75	HN,U5
H2017	PSYCHOSOCIAL REHAB SERVICES (PER 15 MIN)	03012023	\$50.70	H2017	17	HO,U5
H2017	PSYCHOSOCIAL REHAB SERVICES (PER 15 MIN)	03012023	\$50.70	H2017	74	U6,U5
H2017GRP	PSYCHOSOCIAL REHAB SERVICES-GROUP	03012023	\$18.91	H2017	38	U9,HQ
H2017GRP	PSYCHOSOCIAL REHAB SERVICES-GROUP	03012023	\$18.91	H2017	38.2	U9,HQ
H2017GRP	PSYCHOSOCIAL REHAB SERVICES-GROUP	03012023	\$18.91	H2017	46	U9,HQ
H2017GRP	PSYCHOSOCIAL REHAB SERVICES-GROUP	03012023	\$18.91	H2017	38.4	U9,HQ
H2017GRP	PSYCHOSOCIAL REHAB SERVICES-GROUP	03012023	\$18.91	H2017	66	U9,HQ
H2017GRP	PSYCHOSOCIAL REHAB SERVICES-GROUP	03012023	\$18.91	H2017	38.3	U9,HQ
H2017GRP	PSYCHOSOCIAL REHAB SERVICES-GROUP	03012023	\$18.91	H2017	16	HN,HQ
H2017GRP	PSYCHOSOCIAL REHAB SERVICES-GROUP	03012023	\$18.91	H2017	43	TD,HQ
H2017GRP	PSYCHOSOCIAL REHAB SERVICES-GROUP	03012023	\$18.91	H2017	8	TD,HQ
H2017GRP	PSYCHOSOCIAL REHAB SERVICES-GROUP	03012023	\$18.91	H2017	6	TD,HQ
H2017GRP	PSYCHOSOCIAL REHAB SERVICES-GROUP	03012023	\$18.91	H2017	3	HP,HQ
H2017GRP	PSYCHOSOCIAL REHAB SERVICES-GROUP	03012023	\$18.91	H2017		HP,HQ
H2017GRP	PSYCHOSOCIAL REHAB SERVICES-GROUP	03012023	\$18.91	H2017	75	U9,HQ
H2017GRP	PSYCHOSOCIAL REHAB SERVICES-GROUP	03012023	\$18.91	H2017	17	HO,HQ
H2017GRP	PSYCHOSOCIAL REHAB SERVICES-GROUP	03012023	\$18.91	H2017	74	U6,HQ
H2023	SUPPORTIVE EMPLOYMENT	03012023	\$20.34	H2023		
H2023TRV	SUPPORTIVE EMPLOYMENT TRAVEL	03012023	\$20.33	H2023		TU
S9484	CRISIS INTERVENTION MH, PER HOUR	03012023	\$510.94	S9484	3	HP
S9484	CRISIS INTERVENTION MH, PER HOUR	03012023	\$393.21	S9484	4	HP
S9484	CRISIS INTERVENTION MH, PER HOUR	03012023	\$510.94	S9484	1	UA
S9484	CRISIS INTERVENTION MH, PER HOUR	03012023	\$399.06	S9484	30	UB
S9484	CRISIS INTERVENTION MH, PER HOUR	03012023	\$202.77	S9484	52	U6
S9484	CRISIS INTERVENTION MH, PER HOUR	03012023	\$151.30	S9484	46	U7
S9484	CRISIS INTERVENTION MH, PER HOUR	03012023	\$202.77	S9484	17	HO
S9484	CRISIS INTERVENTION MH, PER HOUR	03012023	\$202.77	S9484	16	HN
T1017	CASE MGMT ONGOING, 15 MIN	03012023	\$24.36	T1017	6	
T1017	CASE MGMT ONGOING, 15 MIN	03012023	\$23.34	T1017	17	
T1017	CASE MGMT ONGOING, 15 MIN	03012023	\$16.05	T1017	16	
T1017A	CASE MGMT ASSESS, 15 MIN	03012023	\$24.36	T1017	6	
T1017A	CASE MGMT ASSESS, 15 MIN	03012023	\$16.05	T1017	16	
T1017A	CASE MGMT ASSESS, 15 MIN	03012023	\$23.34	T1017	17	
T1017D	CASE MGMT DISCHARGE, 15 MIN	03012023	\$27.64	T1017		
T1017P	CASE MGMT PLAN, 15 MIN	03012023	\$24.36	T1017	6	
T1017P	CASE MGMT PLAN, 15 MIN	03012023	\$23.34	T1017	17	
T1017P	CASE MGMT PLAN, 15 MIN	03012023	\$16.05	T1017	16	
YTH457	YOUTH CCS SERVICE FACILITATION	03012023	\$37.82		46	U9,U5
YTH457	YOUTH CCS SERVICE FACILITATION	03012023	\$50.70		16	HN,U5
YTH457	YOUTH CCS SERVICE FACILITATION	03012023	\$50.70		17	HO,U5
YTH457	YOUTH CCS SERVICE FACILITATION	03012023	\$50.69		43	TD,U5
YTH457	YOUTH CCS SERVICE FACILITATION	03012023	\$50.70		8	TD,U5
YTH457	YOUTH CCS SERVICE FACILITATION	03012023	\$50.70		6	TD,U5

WAUKESHA COUNTY
 THE DEPARTMENT OF HEALTH AND HUMAN SERVICES
 2023 FEES FOR COMMUNITY MENTAL HEALTH, DEVELOPMENTAL DISABILITY, AND SUBSTANCE USE DISORDER SERVICES

Avatar Billing Code	Code Description	Effective Date	2023 Fee	Current Procedural Terminology	Practice Code	Billing Modifier
YTH457	YOUTH CCS SERVICE FACILITATION	03012023	\$127.74		3	HP,U5
YTH457	YOUTH CCS SERVICE FACILITATION	03012023	\$98.30		1	UA,U5
YTH457	YOUTH CCS SERVICE FACILITATION	03012023	\$37.82		75	U9,U5
YTH458	YOUTH CCS ASSESSMENT	03012023	\$50.70		16	HN,U5
YTH458	YOUTH CCS ASSESSMENT	03012023	\$50.70		17	HO,U5
YTH458	YOUTH CCS ASSESSMENT	03012023	\$37.82		46	U9,U5
YTH458	YOUTH CCS ASSESSMENT	03012023	\$50.70		43	TD,U5
YTH458	YOUTH CCS ASSESSMENT	03012023	\$50.70		8	TD,U5
YTH458	YOUTH CCS ASSESSMENT	03012023	\$50.70		6	TD,U5
YTH458	YOUTH CCS ASSESSMENT	03012023	\$127.74		3	HP,U5
YTH458	YOUTH CCS ASSESSMENT	03012023	\$98.30		1	UA,U5
YTH458	YOUTH CCS ASSESSMENT	03012023	\$37.82		38	U9,U5
YTH458	YOUTH CCS ASSESSMENT	03012023	\$37.82		75	U9,U5
YTH459	YOUTH CCS RECOVERY PLANNING	03012023	\$37.82		46	U9,U5
YTH459	YOUTH CCS RECOVERY PLANNING	03012023	\$50.70		17	HO,U5
YTH459	YOUTH CCS RECOVERY PLANNING	03012023	\$50.70		16	HN,U5
YTH459	YOUTH CCS RECOVERY PLANNING	03012023	\$13.87		38.1	U9,U5
YTH459	YOUTH CCS RECOVERY PLANNING	03012023	\$19.23		38.3	U9,U5
YTH459	YOUTH CCS RECOVERY PLANNING	03012023	\$13.87		38.5	U9,U5
YTH459	YOUTH CCS RECOVERY PLANNING	03012023	\$50.70		43	TD,U5
YTH459	YOUTH CCS RECOVERY PLANNING	03012023	\$50.70		8	TD,U5
YTH459	YOUTH CCS RECOVERY PLANNING	03012023	\$50.70		6	TD,U5
YTH459	YOUTH CCS RECOVERY PLANNING	03012023	\$127.74		3	HP,U5
YTH459	YOUTH CCS RECOVERY PLANNING	03012023	\$98.30		1	UA,U5
YTH459	YOUTH CCS RECOVERY PLANNING	03012023	\$37.82		38	U9,U5
YTH459	YOUTH CCS RECOVERY PLANNING	03012023	\$37.82		75	U9,U5
YTH462	YOUTH CCS PSYCHOTHERAPY	03012023	\$50.70		17	HO,U5
YTH462	YOUTH CCS PSYCHOTHERAPY	03012023	\$50.70		16	HN,U5
YTH462	YOUTH CCS PSYCHOTHERAPY	03012023	\$50.70		43	TD,U5
YTH462	YOUTH CCS PSYCHOTHERAPY	03012023	\$50.70		8	TD,U5
YTH462	YOUTH CCS PSYCHOTHERAPY	03012023	\$50.70		6	TD,U5
YTH462	YOUTH CCS PSYCHOTHERAPY	03012023	\$127.74		3	HP,U5
YTH462	YOUTH CCS PSYCHOTHERAPY	03012023	\$98.30		1	UA,U5
YTH462	YOUTH CCS PSYCHOTHERAPY	03012023	\$19.23		75	U9,U5
YTH462GRP	YOUTH CCS PSYCHOTHERAPY GROUP	03012023	\$18.91		17	HO,HQ
YTH462GRP	YOUTH CCS PSYCHOTHERAPY GROUP	03012023	\$18.91		16	HN,HQ
YTH462GRP	YOUTH CCS PSYCHOTHERAPY GROUP	03012023	\$18.91		43	TD,HQ
YTH462GRP	YOUTH CCS PSYCHOTHERAPY GROUP	03012023	\$18.91		8	TD,HQ
YTH462GRP	YOUTH CCS PSYCHOTHERAPY GROUP	03012023	\$18.91		6	TD,HQ
YTH462GRP	YOUTH CCS PSYCHOTHERAPY GROUP	03012023	\$18.91		3	HP,HQ
YTH462GRP	YOUTH CCS PSYCHOTHERAPY GROUP	03012023	\$18.91		75	U9,HQ
YTH463	YOUTH CCS PSYCHOEDUCATION	03012023	\$50.70		16	HN,U5
YTH463	YOUTH CCS PSYCHOEDUCATION	03012023	\$13.87		38.5	U9,U5
YTH463	YOUTH CCS PSYCHOEDUCATION	03012023	\$50.70		17	HO,U5
YTH463	YOUTH CCS PSYCHOEDUCATION	03012023	\$37.82		46	U9,U5
YTH463	YOUTH CCS PSYCHOEDUCATION	03012023	\$13.87		38.1	U9,U5
YTH463	YOUTH CCS PSYCHOEDUCATION	03012023	\$20.34		38.2	U9,U5
YTH463	YOUTH CCS PSYCHOEDUCATION	03012023	\$20.34		38.4	U9,U5
YTH463	YOUTH CCS PSYCHOEDUCATION	03012023	\$19.23		38.3	U9,U5
YTH463	YOUTH CCS PSYCHOEDUCATION	03012023	\$50.70		43	TD,U5
YTH463	YOUTH CCS PSYCHOEDUCATION	03012023	\$50.70		8	TD,U5
YTH463	YOUTH CCS PSYCHOEDUCATION	03012023	\$50.70		6	TD,U5
YTH463	YOUTH CCS PSYCHOEDUCATION	03012023	\$127.74		3	HP,U5
YTH463	YOUTH CCS PSYCHOEDUCATION	03012023	\$98.30		1	UA,U5
YTH463	YOUTH CCS PSYCHOEDUCATION	03012023	\$37.82		38	U9,U5
YTH463	YOUTH CCS PSYCHOEDUCATION	03012023	\$37.82		75	U9,U5
YTH463GRP	YOUTH CCS PSYCHOEDUCATION GROUP	03012023	\$18.91		17	HO,HQ
YTH463GRP	YOUTH CCS PSYCHOEDUCATION GROUP	03012023	\$18.91		38	U9,HQ
YTH463GRP	YOUTH CCS PSYCHOEDUCATION GROUP	03012023	\$18.91		46	U9,HQ
YTH463GRP	YOUTH CCS PSYCHOEDUCATION GROUP	03012023	\$18.91		16	HN,HQ
YTH463GRP	YOUTH CCS PSYCHOEDUCATION GROUP	03012023	\$18.91		3	HP,HQ
YTH463GRP	YOUTH CCS PSYCHOEDUCATION GROUP	03012023	\$18.91		38.1	U9,HQ
YTH463GRP	YOUTH CCS PSYCHOEDUCATION GROUP	03012023	\$18.91		38.2	U9,HQ

WAUKESHA COUNTY
 THE DEPARTMENT OF HEALTH AND HUMAN SERVICES
 2023 FEES FOR COMMUNITY MENTAL HEALTH, DEVELOPMENTAL DISABILITY, AND SUBSTANCE USE DISORDER SERVICES

Avatar Billing Code	Code Description	Effective Date	2023 Fee	Current Procedural Terminology	Practice Code	Billing Modifier
YTH463GRP	YOUTH CCS PSYCHOEDUCATION GROUP	03012023	\$18.91		38.4	U9,HQ
YTH463GRP	YOUTH CCS PSYCHOEDUCATION GROUP	03012023	\$18.91		43	TD,HQ
YTH463GRP	YOUTH CCS PSYCHOEDUCATION GROUP	03012023	\$18.91		8	TD,HQ
YTH463GRP	YOUTH CCS PSYCHOEDUCATION GROUP	03012023	\$18.91		6	TD,HQ
YTH463GRP	YOUTH CCS PSYCHOEDUCATION GROUP	03012023	\$18.91		75	U9,HQ
YTH464	YOUTH CCS RECOVERY EDU+ILLNESS MGMT	03012023	\$13.87		38.1	U9,U5
YTH464	YOUTH CCS RECOVERY EDU+ILLNESS MGMT	03012023	\$37.82		46	U9,U5
YTH464	YOUTH CCS RECOVERY EDU+ILLNESS MGMT	03012023	\$50.70		16	HN,U5
YTH464	YOUTH CCS RECOVERY EDU+ILLNESS MGMT	03012023	\$20.34		38.2	U9,U5
YTH464	YOUTH CCS RECOVERY EDU+ILLNESS MGMT	03012023	\$20.34		38.4	U9,U5
YTH464	YOUTH CCS RECOVERY EDU+ILLNESS MGMT	03012023	\$13.87		38.5	U9,U5
YTH464	YOUTH CCS RECOVERY EDU+ILLNESS MGMT	03012023	\$19.23		38.3	U9,U5
YTH464	YOUTH CCS RECOVERY EDU+ILLNESS MGMT	03012023	\$50.70		43	TD,U5
YTH464	YOUTH CCS RECOVERY EDU+ILLNESS MGMT	03012023	\$50.70		8	TD,U5
YTH464	YOUTH CCS RECOVERY EDU+ILLNESS MGMT	03012023	\$50.70		6	TD,U5
YTH464	YOUTH CCS RECOVERY EDU+ILLNESS MGMT	03012023	\$127.74		3	HP,U5
YTH464	YOUTH CCS RECOVERY EDU+ILLNESS MGMT	03012023	\$98.30		1	UA,U5
YTH464	YOUTH CCS RECOVERY EDU+ILLNESS MGMT	03012023	\$37.82		38	U9,U5
YTH464	YOUTH CCS RECOVERY EDU+ILLNESS MGMT	03012023	\$37.82		75	U9,U5
YTH464	YOUTH CCS RECOVERY EDU+ILLNESS MGMT	03012023	\$37.82		75	U9,U5
YTH464	YOUTH CCS RECOVERY EDU+ILLNESS MGMT	03012023	\$50.70		17	HO,U5
YTH464	YOUTH CCS RECOVERY EDU+ILLNESS MGMT	03012023	\$50.70		74	HO,U5
YTH464GRP	YOUTH CCS RECOVERY EDU+ILLNESS MGMT GRP	03012023	\$18.91		46	U9,HQ
YTH464GRP	YOUTH CCS RECOVERY EDU+ILLNESS MGMT GRP	03012023	\$18.91		16	HN,HQ
YTH464GRP	YOUTH CCS RECOVERY EDU+ILLNESS MGMT GRP	03012023	\$18.91		3	HP,HQ
YTH464GRP	YOUTH CCS RECOVERY EDU+ILLNESS MGMT GRP	03012023	\$18.91		38	U9,HQ
YTH464GRP	YOUTH CCS RECOVERY EDU+ILLNESS MGMT GRP	03012023	\$18.91		17	HO,HQ
YTH464GRP	YOUTH CCS RECOVERY EDU+ILLNESS MGMT GRP	03012023	\$18.91		38.2	U9,HQ
YTH464GRP	YOUTH CCS RECOVERY EDU+ILLNESS MGMT GRP	03012023	\$18.91		38.4	U9,HQ
YTH464GRP	YOUTH CCS RECOVERY EDU+ILLNESS MGMT GRP	03012023	\$18.91		38.1	U9,HQ
YTH464GRP	YOUTH CCS RECOVERY EDU+ILLNESS MGMT GRP	03012023	\$18.91		43	TD,HQ
YTH464GRP	YOUTH CCS RECOVERY EDU+ILLNESS MGMT GRP	03012023	\$18.91		8	TD,HQ
YTH464GRP	YOUTH CCS RECOVERY EDU+ILLNESS MGMT GRP	03012023	\$18.91		6	TD,HQ
YTH464GRP	YOUTH CCS RECOVERY EDU+ILLNESS MGMT GRP	03012023	\$18.91		75	U9,HQ
YTH466	YOUTH CCS PHYSICAL HEALTH MONITORING	03012023	\$37.82		46	U9,U5
YTH466	YOUTH CCS PHYSICAL HEALTH MONITORING	03012023	\$13.87		38.1	U9,U5
YTH466	YOUTH CCS PHYSICAL HEALTH MONITORING	03012023	\$20.34		38.2	U9,U5
YTH466	YOUTH CCS PHYSICAL HEALTH MONITORING	03012023	\$20.34		38.4	U9,U5
YTH466	YOUTH CCS PHYSICAL HEALTH MONITORING	03012023	\$50.70		17	HO,U5
YTH466	YOUTH CCS PHYSICAL HEALTH MONITORING	03012023	\$50.70		16	HN,U5
YTH466	YOUTH CCS PHYSICAL HEALTH MONITORING	03012023	\$13.87		38.5	U9,U5
YTH466	YOUTH CCS PHYSICAL HEALTH MONITORING	03012023	\$50.70		43	TD,U5
YTH466	YOUTH CCS PHYSICAL HEALTH MONITORING	03012023	\$50.70		8	TD,U5
YTH466	YOUTH CCS PHYSICAL HEALTH MONITORING	03012023	\$50.70		6	TD,U5
YTH466	YOUTH CCS PHYSICAL HEALTH MONITORING	03012023	\$127.74		3	HP,U5
YTH466	YOUTH CCS PHYSICAL HEALTH MONITORING	03012023	\$98.30		1	UA,U5
YTH466	YOUTH CCS PHYSICAL HEALTH MONITORING	03012023	\$37.82		38	U9,U5
YTH466	YOUTH CCS PHYSICAL HEALTH MONITORING	03012023	\$37.82		75	U9,U5
YTH467	YOUTH CCS MEDICATION MANAGEMENT	03012023	\$37.82		46	U9,U5
YTH467	YOUTH CCS MEDICATION MANAGEMENT	03012023	\$13.87		38.1	U9,U5
YTH467	YOUTH CCS MEDICATION MANAGEMENT	03012023	\$20.34		38.2	U9,U5
YTH467	YOUTH CCS MEDICATION MANAGEMENT	03012023	\$20.34		38.4	U9,U5
YTH467	YOUTH CCS MEDICATION MANAGEMENT	03012023	\$13.87		38.5	U9,U5
YTH467	YOUTH CCS MEDICATION MANAGEMENT	03012023	\$50.70		17	HO,U5
YTH467	YOUTH CCS MEDICATION MANAGEMENT	03012023	\$50.70		16	HN,U5
YTH467	YOUTH CCS MEDICATION MANAGEMENT	03012023	\$19.23		38.3	U9,U5
YTH467	YOUTH CCS MEDICATION MANAGEMENT	03012023	\$50.70		43	TD,U5
YTH467	YOUTH CCS MEDICATION MANAGEMENT	03012023	\$50.70		8	TD,U5
YTH467	YOUTH CCS MEDICATION MANAGEMENT	03012023	\$50.70		6	TD,U5
YTH467	YOUTH CCS MEDICATION MANAGEMENT	03012023	\$127.74		3	HP,U5
YTH467	YOUTH CCS MEDICATION MANAGEMENT	03012023	\$98.30		1	UA,U5
YTH467	YOUTH CCS MEDICATION MANAGEMENT	03012023	\$37.82		38	U9,U5
YTH467	YOUTH CCS MEDICATION MANAGEMENT	03012023	\$37.82		75	U9,U5

WAUKESHA COUNTY
 THE DEPARTMENT OF HEALTH AND HUMAN SERVICES
 2023 FEES FOR COMMUNITY MENTAL HEALTH, DEVELOPMENTAL DISABILITY, AND SUBSTANCE USE DISORDER SERVICES

Avatar Billing Code	Code Description	Effective Date	2023 Fee	Current Procedural Terminology	Practice Code	Billing Modifier
YTH468	YOUTH CCS COMMUNITY SKILLS DEV/ENHANCE	03012023	\$37.82		46	HO,HQ
YTH468	YOUTH CCS COMMUNITY SKILLS DEV/ENHANCE	03012023	\$13.87		38.1	HO,HQ
YTH468	YOUTH CCS COMMUNITY SKILLS DEV/ENHANCE	03012023	\$20.34		38.2	HO,HQ
YTH468	YOUTH CCS COMMUNITY SKILLS DEV/ENHANCE	03012023	\$20.34		38.4	HO,HQ
YTH468	YOUTH CCS COMMUNITY SKILLS DEV/ENHANCE	03012023	\$13.87		38.5	U9,U5
YTH468	YOUTH CCS COMMUNITY SKILLS DEV/ENHANCE	03012023	\$50.70		16	HN,U5
YTH468	YOUTH CCS COMMUNITY SKILLS DEV/ENHANCE	03012023	\$19.23		38.3	U9,U5
YTH468	YOUTH CCS COMMUNITY SKILLS DEV/ENHANCE	03012023	\$50.70		43	TD,U5
YTH468	YOUTH CCS COMMUNITY SKILLS DEV/ENHANCE	03012023	\$50.70		8	TD,U5
YTH468	YOUTH CCS COMMUNITY SKILLS DEV/ENHANCE	03012023	\$50.70		6	TD,U5
YTH468	YOUTH CCS COMMUNITY SKILLS DEV/ENHANCE	03012023	\$127.74		3	HP,U5
YTH468	YOUTH CCS COMMUNITY SKILLS DEV/ENHANCE	03012023	\$98.30		1	UA,U5
YTH468	YOUTH CCS COMMUNITY SKILLS DEV/ENHANCE	03012023	\$37.82		38	HO,HQ
YTH468	YOUTH CCS COMMUNITY SKILLS DEV/ENHANCE	03012023	\$37.82		75	HO,HQ
YTH468	YOUTH CCS COMMUNITY SKILLS DEV/ENHANCE	03012023	\$50.70		17	HO,U5
YTH468	YOUTH CCS COMMUNITY SKILLS DEV/ENHANCE	03012023	\$50.70		52	HO,U5
YTH468GRP	YOUTH CCS COMMUNITY SKILLS DEV/ENH GRP	03012023	\$18.91		46	U9,HQ
YTH468GRP	YOUTH CCS COMMUNITY SKILLS DEV/ENH GRP	03012023	\$18.91		38.2	U9,HQ
YTH468GRP	YOUTH CCS COMMUNITY SKILLS DEV/ENH GRP	03012023	\$18.91		38.1	U9,HQ
YTH468GRP	YOUTH CCS COMMUNITY SKILLS DEV/ENH GRP	03012023	\$18.91		16	HN,HQ
YTH468GRP	YOUTH CCS COMMUNITY SKILLS DEV/ENH GRP	03012023	\$18.91		3	HP,HQ
YTH468GRP	YOUTH CCS COMMUNITY SKILLS DEV/ENH GRP	03012023	\$18.91		38.3	U9,HQ
YTH468GRP	YOUTH CCS COMMUNITY SKILLS DEV/ENH GRP	03012023	\$18.91		43	TD,HQ
YTH468GRP	YOUTH CCS COMMUNITY SKILLS DEV/ENH GRP	03012023	\$18.91		8	TD,HQ
YTH468GRP	YOUTH CCS COMMUNITY SKILLS DEV/ENH GRP	03012023	\$18.91		6	TD,HQ
YTH468GRP	YOUTH CCS COMMUNITY SKILLS DEV/ENH GRP	03012023	\$18.91		38	U9,HQ
YTH468GRP	YOUTH CCS COMMUNITY SKILLS DEV/ENH GRP	03012023	\$18.91		17	HO,HQ
YTH468GRP	YOUTH CCS COMMUNITY SKILLS DEV/ENH GRP	03012023	\$18.91		75	U9,HQ
YTH472	YOUTH CCS REIM PEER SUPPORT	03012023	\$19.23		66	U8,U5
YTH472GRP	YOUTH CCS REIM PEER SUPPORT GRP	03012023	\$18.91		17	HO,HQ
YTH472GRP	YOUTH CCS REIM PEER SUPPORT GRP	03012023	\$18.91		46	U9,HQ
YTH472GRP	YOUTH CCS REIM PEER SUPPORT GRP	03012023	\$18.91		7	UD,U5
YTH472GRP	YOUTH CCS REIM PEER SUPPORT GRP	03012023	\$18.91		16	HN,HQ
YTH472GRP	YOUTH CCS REIM PEER SUPPORT GRP	03012023	\$18.91		3	HP,HQ
YTH472GRP	YOUTH CCS REIM PEER SUPPORT GRP	03012023	\$18.91		43	TD,HQ
YTH472GRP	YOUTH CCS REIM PEER SUPPORT GRP	03012023	\$18.91		8	TD,HQ
YTH472GRP	YOUTH CCS REIM PEER SUPPORT GRP	03012023	\$18.91		6	TD,HQ
YTH472GRP	YOUTH CCS REIM PEER SUPPORT GRP	03012023	\$18.91		66	U8,HQ
YTH472GRP	YOUTH CCS REIM PEER SUPPORT GRP	03012023	\$18.91		75	U9,HQ
YTH477	YOUTH CCS DIAG EVAL/SPEC ASSESSMENTS	03012023	\$50.70		17	HO,U5
YTH477	YOUTH CCS DIAG EVAL/SPEC ASSESSMENTS	03012023	\$37.82		46	U9,U5
YTH477	YOUTH CCS DIAG EVAL/SPEC ASSESSMENTS	03012023	\$50.70		16	HN,U5
YTH477	YOUTH CCS DIAG EVAL/SPEC ASSESSMENTS	03012023	\$50.70		43	TD,U5
YTH477	YOUTH CCS DIAG EVAL/SPEC ASSESSMENTS	03012023	\$50.70		8	TD,U5
YTH477	YOUTH CCS DIAG EVAL/SPEC ASSESSMENTS	03012023	\$50.70		6	TD,U5
YTH477	YOUTH CCS DIAG EVAL/SPEC ASSESSMENTS	03012023	\$127.74		3	HP,U5
YTH477	YOUTH CCS DIAG EVAL/SPEC ASSESSMENTS	03012023	\$98.30		1	UA,U5
YTH477	YOUTH CCS DIAG EVAL/SPEC ASSESSMENTS	03012023	\$37.82		38	U9,U5
YTH477	YOUTH CCS DIAG EVAL/SPEC ASSESSMENTS	03012023	\$37.82		75	U9,U5
YTH479	YOUTH CCS EMPLOYMENT RELATED SKILLS T+S	03012023	\$50.70		16	HN,U5
YTH479	YOUTH CCS EMPLOYMENT RELATED SKILLS T+S	03012023	\$50.70		17	HQ,U5
YTH479	YOUTH CCS EMPLOYMENT RELATED SKILLS T+S	03012023	\$37.82		46	U9,U5
YTH479	YOUTH CCS EMPLOYMENT RELATED SKILLS T+S	03012023	\$50.70		43	TD,U5
YTH479	YOUTH CCS EMPLOYMENT RELATED SKILLS T+S	03012023	\$50.70		8	TD,U5
YTH479	YOUTH CCS EMPLOYMENT RELATED SKILLS T+S	03012023	\$50.70		6	TD,U5
YTH479	YOUTH CCS EMPLOYMENT RELATED SKILLS T+S	03012023	\$127.74		3	HP,U5
YTH479	YOUTH CCS EMPLOYMENT RELATED SKILLS T+S	03012023	\$98.30		1	UA,U5
YTH479	YOUTH CCS EMPLOYMENT RELATED SKILLS T+S	03012023	\$37.82		38	U9,U5
YTH479	YOUTH CCS EMPLOYMENT RELATED SKILLS T+S	03012023	\$37.82		75	U9,U5
YTH479GRP	YOUTH CCS EMP RELATED SKILLS TRNG GRP	03012023	\$18.91		16	HN,HQ
YTH479GRP	YOUTH CCS EMP RELATED SKILLS TRNG GRP	03012023	\$18.91		3	HP,HQ
YTH479GRP	YOUTH CCS EMP RELATED SKILLS TRNG GRP	03012023	\$18.91		17	HO,HQ
YTH479GRP	YOUTH CCS EMP RELATED SKILLS TRNG GRP	03012023	\$18.91		38.3	U9,HQ

WAUKESHA COUNTY
 THE DEPARTMENT OF HEALTH AND HUMAN SERVICES
 2023 FEES FOR COMMUNITY MENTAL HEALTH, DEVELOPMENTAL DISABILITY, AND SUBSTANCE USE DISORDER SERVICES

Avatar Billing Code	Code Description	Effective Date	2023 Fee	Current Procedural Terminology	Practice Code	Billing Modifier
YTH479GRP	YOUTH CCS EMP RELATED SKILLS TRNG GRP	03012023	\$18.91		43	TD,HQ
YTH479GRP	YOUTH CCS EMP RELATED SKILLS TRNG GRP	03012023	\$18.91		8	TD,HQ
YTH479GRP	YOUTH CCS EMP RELATED SKILLS TRNG GRP	03012023	\$18.91		6	TD,HQ
YTH479GRP	YOUTH CCS EMP RELATED SKILLS TRNG GRP	03012023	\$18.91		38	U9,HQ
YTH479GRP	YOUTH CCS EMP RELATED SKILLS TRNG GRP	03012023	\$18.91		75	U9,HQ
YTH99199	YOUTH TRAVEL	03012023	\$13.87	99199	38.5	U9,U5,U3
YTH99199	YOUTH TRAVEL	03012023	\$50.70	99199	16	HN,U5,U3
YTH99199	YOUTH TRAVEL	03012023	\$13.87	99199	38.1	U9,U5,U3
YTH99199	YOUTH TRAVEL	03012023	\$20.34	99199	38.2	U9,U5,U3
YTH99199	YOUTH TRAVEL	03012023	\$20.34	99199	38.4	U9,U5,U3
YTH99199	YOUTH TRAVEL	03012023	\$50.70	99199	17	HO,U5,U3
YTH99199	YOUTH TRAVEL	03012023	\$37.82	99199	46	U9,U5,U3
YTH99199	YOUTH TRAVEL	03012023	\$19.23	99199	38.3	U9,U5,U3
YTH99199	YOUTH TRAVEL	03012023	\$19.23	99199	66	U8,U5,U3
YTH99199	YOUTH TRAVEL	03012023	\$50.70	99199	43	TD,U5,U3
YTH99199	YOUTH TRAVEL	03012023	\$50.70	99199	8	TD,U5,U3
YTH99199	YOUTH TRAVEL	03012023	\$50.70	99199	6	TD,U5,U3
YTH99199	YOUTH TRAVEL	03012023	\$127.74	99199	3	HP,U5,U3
YTH99199	YOUTH TRAVEL	03012023	\$98.30	99199	1	UA,U5,U3
YTH99199	YOUTH TRAVEL	03012023	\$37.82	99199	75	U9,U5,U3
YTH99199GRP	YOUTH CCS TRAVEL-GROUP	03012023	\$18.91	99199	38.2	U9,HQ,U3
YTH99199GRP	YOUTH CCS TRAVEL-GROUP	03012023	\$18.91	99199	38.4	U9,HQ,U3
YTH99199GRP	YOUTH CCS TRAVEL-GROUP	03012023	\$18.91	99199	38.1	U9,HQ,U3
YTH99199GRP	YOUTH CCS TRAVEL-GROUP	03012023	\$18.91	99199	38.5	U9,HQ,U3
YTH99199GRP	YOUTH CCS TRAVEL-GROUP	03012023	\$18.91	99199	17	HO,HQ,U3
YTH99199GRP	YOUTH CCS TRAVEL-GROUP	03012023	\$18.91	99199	16	HN,HQ,U3
YTH99199GRP	YOUTH CCS TRAVEL-GROUP	03012023	\$18.91	99199	38.3	U9,HQ,U3
YTH99199GRP	YOUTH CCS TRAVEL-GROUP	03012023	\$18.91	99199	3	HP,HQ,U3
YTH99199GRP	YOUTH CCS TRAVEL-GROUP	03012023	\$18.91	99199	43	TD,HQ,U3
YTH99199GRP	YOUTH CCS TRAVEL-GROUP	03012023	\$18.91	99199	8	TD,HQ,U3
YTH99199GRP	YOUTH CCS TRAVEL-GROUP	03012023	\$18.91	99199	6	TD,HQ,U3
YTH99199GRP	YOUTH CCS TRAVEL-GROUP	03012023	\$18.91	99199	75	U9,HQ,U3

1 AUTHORIZE THE ISSUANCE OF NOT TO EXCEED
2 \$12,500,000 GENERAL OBLIGATION PROMISSORY NOTES
3 FOR CAPITAL PROJECTS
4

5 WHEREAS, Waukesha County, Wisconsin (the "County") is in need of an amount not to exceed
6 \$12,500,000 for the public purpose of paying the cost of capital projects included in the County's
7 2023 Capital Projects Expenditure Plan consisting of justice and law enforcement projects;
8 public works projects; parks, environment, education and land use projects; and vehicle
9 replacement projects; and
10

11 WHEREAS, it is desirable to authorize the issuance of general obligation promissory notes for
12 such purpose pursuant to Chapter 67 of the Wisconsin Statutes.
13

14 THE COUNTY BOARD OF SUPERVISORS OF THE COUNTY OF WAUKESHA ORDAINS
15 that the County may borrow an amount not to exceed \$12,500,000 by issuing general obligation
16 promissory notes for the public purpose of paying the cost of capital projects included in the
17 County's 2023 Capital Projects Expenditure Plan consisting of justice and law enforcement
18 projects; public works projects; parks, environment, education and land use projects; and vehicle
19 replacement projects.
20

21 BE IT FURTHER ORDAINED that there be and there hereby is levied on all the taxable
22 property in the County a direct, annual tax in such years and in such amounts as are sufficient to
23 pay when due the principal and interest on such notes.
24

25 BE IT FURTHER ORDAINED that this action by the County Board of Supervisors is taken
26 pursuant to Section 67.12(12), Wis. Stats., and is intended to constitute a "resolution" for
27 purposes of that section.

1 MODIFY THE 2023 BUDGET BY TRANSFERRING CARRYOVER FUNDS FROM 2022
2 UNEXPENDED APPROPRIATIONS TO 2023 BUDGETED APPROPRIATIONS
3

4 WHEREAS, funds were appropriated in the 2022 budget for certain items or services which, for
5 various reasons, were deferred to 2023; and
6

7 WHEREAS, requests of the departments for carrying other unspent funds and related revenues
8 from the 2022 budget are recommended for carryover after review by the County Executive.
9

10 THE COUNTY BOARD OF SUPERVISORS OF THE COUNTY OF WAUKESHA ORDAINS
11 that a total of \$1,924,909 be carried forward from 2022 accounts into the 2023 budgets, to enable
12 the purchase of goods and services, as indicated on the carryover schedule on file with the
13 County Clerk and made part of this ordinance by reference.
14

15 BE IT FURTHER ORDAINED that the funding necessary to cover the carryover expenditures
16 be provided by appropriating the related revenues in the amount of \$1,160,224 and related 2022
17 fund balance in the amount of \$764,685 for a total of \$1,924,909.

REQUESTED CARRYOVERS 2022-2023

Parks and Land Use - General Fund \$190,000			
Account Number	Amount Approved	Projects	Justification
100.100.1060.1062.MAINTN.7110	\$135,500	Nagawicka Lake Boat Launch	The request is to carryover \$135,500 of boat launch repairs in the Parks Three Year Maintenance and Projects Plan for the Nagawicka Lake Boat Launch Renovation. The northern half of the existing boat launch is in disrepair, and continued use of the ramp is having detrimental effects on adjacent lake bed and parking lot pavement. The department of Parks and Land Use was awarded a State DNR Recreational Boating Facilities Grant, which will fund a portion of the project. The Finance Committee approved a fund transfer in December increasing fixed asset appropriations to meet the expected project budget. Additional time was necessary to finalize the contract execution and review contractor bonding documents.
100.100.1060.1062.MAINTN.7255	\$49,000	Minooka Park Restroom	The request is to carryover \$49,000 in budget authority associated with the Mukwonago Park restroom addition project. Bids in 2022 were overbudget, and the department staff will re-bid in 2023.
100.100.1070.1070.0.4021	\$5,500	Turkey Stamp Grant	Carryover is requested for the Turkey Stamp grant, largely due to seasonal staff turnover, and will be utilized in Q1 and Q2 of 2023 to complete remaining grant work.

Parks and Land Use - W/OA Fund \$522,700			
Account Number	Amount Approved	Projects	Justification
260.100.1885.1885.ARP.6590	\$522,700	Worker Advancement Initiative Program	The request is for \$522,700 for costs associated with the American Rescue Plan Act - Worker Advancement Initiative program through the Department of Workforce Development for contracted employment services. The grant period runs until September 30, 2023.

Parks and Land Use - Materials/Recycling Facility Fund \$40,000			
Account Number	Amount Approved	Projects	Justification
580.100.1900.1910.0.5740	\$40,000	MRF Robotic Sorting Equipment	The request is for \$40,000 to be carried over for costs associated with new robotic sorting equipment. The amount represents the county's share of net costs (split 50/50) with the city of Milwaukee, after applying grant funds (enrolled ordinance 176-84, 176-24). There was a delay in implementing due to supply chain disruptions.

Health & Human Services - General Fund: \$215,000			
Account Number	Amount Approved	Projects	Justification
150.360.8100.8108.300.6590	\$215,000	Avatar Nx Upgrade	This request is to carryover funds intended to upgrade and improve the department's electronic health record system to a new platform from one that is being de-supported. The project was delayed during 2022 due to the vendor taking longer than anticipated to develop the replacement product.
Sheriff: \$312,721			
Account Number	Amount Approved	Projects	Justification
100.200.2012.2022.HIDTA.4020	\$14,500	High Intensity Drug Trafficking Areas (HIDTA) Grant Overtime and Special Investigation Supplies	The Sheriff's Department was awarded a HIDTA grant from the Office of National Drug Control Policy for drug investigation and enforcement. The budget appropriated a total of \$117,254, and all but \$18,271 of the grant has been spent at the end of 2022. Per the HIDTA policies, the Sheriff's department has two years to spend the funds allocated. The department is requesting a carryover of \$18,271 for overtime and special investigation supplies, which are HIDTA eligible expenses within the HIDTA eligible timeframe.
100.200.2012.2022.HIDTA.5191	\$3,771		
100.200.2024.2095.0.5695	\$55,250	Jail Equipment Replacement Plan	The Sheriff's Department is requesting to carryover \$189,750 of unspent equipment replacement funding from 2022 to 2023. The carryover is for completing the replacement of cameras, upkeep of the audio system, and for small equipment. Equipment replacements includes refrigeration equipment and appliances, a new dishwasher belt for the Jail kitchen, and cameras. Fixed asset items requested for carryover are for the inmate check system, which is in process of getting bids, and for the replacement of equipment items.
100.200.2024.2095.0.5675	\$30,000		
100.200.2024.2095.0.7300	\$104,500		
100.200.2016.2016.0.5750	\$48,300	Vehicle Equipment Replacement	The department is requesting to carryover funds related to vehicle purchases. This includes a new squad vehicle for the expansion of the Kettle Moraine School Resource Officer contract (approved in September 2022) that was not able to be purchased before year-end 2022, along with related equipment for this vehicle and six other squad vehicles that were replaced late in 2022.
100.200.2016.2016.EQPMNT.5750	\$12,400		
100.200.2016.2016.0.7410	\$44,000		

Account Number	Amount Approved	Projects	Justification
100.400.4200.4017.0.7255	\$32,400	Premises Access Control Security Card Reader Upgrade	The main control boards for the premises security card readers are original to the system when it was installed more than 12 years ago. The control boards are no longer supported and have been failing in all the county buildings, resulting in some card access readers to work and some to not work. As this is a security issue, facilities management has been replacing the readers as quickly as possible. A number of failures were identified at the end of 2022, and a purchase order was not able to be put in place before the deadline.
100.400.4400.4012.0.6975	\$3,733	Facility Management Transit Van Set-Up Costs	The 2022 Public Works - General Fund budget includes the Central Fleet set-up costs for two transit vans to be purchased through the Vehicle Replacement Plan. The 2022 order for these transit vans was cancelled by the manufacturer. Purchase of these transit vans is now planned for 2023. However the setup costs for these vehicles remains budgeted in 2022. The request is to carryover the estimated set-up costs for these vehicles into 2023 to align with the new purchase date.
100.400.4000.4000.0.6975	\$2,458		
240.400.4600.4620.0.5442	\$18,000	Signposts	To receive the best pricing for signposts, the Purchasing division bids out the product in a larger quantity, resulting in a delivery quantity for two-year usage. Working with budget staff, it was determined that the best way to budget for this is to budget one-half the cost each year and request a carryover of unspent funds every other year. The funds requested in this carryover will be added to the 2023 budget and provide enough funding for another order that will last two years.

ARPA \$573,253			
Account Number	Amount Approved	Projects	Justification
270.500.2700.2709.ARP.A.5673	\$65,000	Website, Cloud, and Cyber Security Infrastructure	The proof of concept for the website redesign was completed during 2022. Further project implementation was delayed due to vacancies in key project member positions and vendor contract negotiations.
270.500.2700.2709.ARP.A.6495	\$250,000		
270.400.2700.2717.ARP.A.7110	\$100,000	Catch Basin Rebuild	Due to the retirement of the division manager, it took longer for department staff to initiate implementation.
270.400.2700.2718.ARP.A.7300	\$20,964	Recycled Water for Brine	Department management has issued a purchase order for an additional 30,000 gallon brine water storage tank. Department management plan to use the requested carry over of remaining funds along with budgeted 2023 funds for additional storage tank capacity and related equipment infrastructure.
270.360.2700.2712.ARP.A.5673	\$84,000	Enhancement to Child Welfare Infrastructure	There was a delay in getting a project lead on board for implementation of the Systems Review Model (SRM). This carryover request would fund the purchase of the SRM software.
270.360.8100.2707.ARP.A.payroll accounts	\$53,289	HHS Technology Implementation Support	This funding was budgeted to provide temporary assistance for implementing department system improvements, but projects were delayed due to the vendor taking longer than anticipated to configure software upgrades.
Non-Departmental General Fund \$10,000			
Account Number	Amount Approved	Projects	Justification
100.510.9000.9000.0.6390	\$10,000	Waukesha Employee Health and Wellness Center Flooring Replacement	In preparation for floor replacement at the Waukesha Employee Health and Wellness Center in 2023, Facility Management performed its due diligence and identified asbestos beneath the existing clinic flooring. (There is no danger to current clinic users, but the asbestos must be removed before installing the new flooring.) The discovery occurred late in 2022, and the county was not able to issue a purchase order to remove the asbestos before year-end. This request is to carryover \$10,000 of loss control funding in the Non-Departmental budget into 2023 to address the asbestos removal.
Bridges Library \$4,644			
Account Number	Amount Approved	Projects	Justification
210.130.1320.1326.0.6590	\$4,644	Bridges Library Website Redesign	The initial RFP process for this project was unsuccessful, with all bids coming in over budget. The RFP was rewritten to more accurately reflect the Library needs and reissued. This delayed the project start date. It is anticipated the website will be completed in the first quarter of 2023.