

ENROLLED ORDINANCE 169-60

LAYING OUT, RELOCATION AND IMPROVEMENT OF COUNTY TRUNK HIGHWAY JJ, WAUKESHA COUNTY PROJECT, PROJECT I.D. 2758-01-00, INTERSECTIONS WITH CTH J AND CTH SR, CITY OF WAUKESHA, CITY OF PEWAUKEE, TOWN OF BROOKFIELD, WAUKESHA COUNTY

WHEREAS, the County Board of Supervisors of Waukesha County finds that the proper improvement in maintenance of County Trunk Highway JJ in the City of Waukesha, from a point that is 940.40 feet North of and 202.52 feet West of the East Corner of Section 27, Town 7 North, Range 19 East, City of Waukesha, Waukesha County, State of Wisconsin to a point that is 841.32 feet North of and 285.24 feet East of the East Corner of Section 27, Town 7 North, Range 19 East, City of Waukesha, Waukesha County, State of Wisconsin AND from a point that is 969.68 feet South of and 203.78 feet West of the East Corner of Section 25, Town 7 North, Range 19 East, City of Waukesha and City of Pewaukee, Waukesha County, State of Wisconsin to a point that is 927.13 feet South of and 291.05 feet East of the east Corner of Section 25, Town 7 North Range 19 East, City of Waukesha and Town of Brookfield, Waukesha County, State of Wisconsin, requires certain relocation or changes and the acquisition of certain rights of way as shown on the plat marked "Plat of Right of Way Required for CTH JJ, Project I.D. 2758-01-00, CTH JJ, Intersections of CTH J and CTH SR, Waukesha County".

THE COUNTY BOARD OF SUPERVISORS OF THE COUNTY OF WAUKESHA DOES ORDAIN that County Trunk Highway JJ is hereby changed or relocated from a point that is 940.40 feet North of and 202.52 feet West of the East Corner of Section 27, Town 7 North, Range 19 East, City of Waukesha, Waukesha County, State of Wisconsin to a point that is 841.32 feet North of and 285.24 feet East of the East Corner of Section 27, Town 7 North, Range 19 East, City of Waukesha, Waukesha County, State of Wisconsin AND from a point that is 969.68 feet South of and 203.78 feet West of the East Corner of Section 25, Town 7 North, Range 19 East, City of Waukesha and City of Pewaukee, Waukesha County, State of Wisconsin to a point that is 927.13 feet South of and 291.05 feet East of the east Corner of Section 25, Town 7 North Range 19 East, City of Waukesha and Town of Brookfield, Waukesha County, State of Wisconsin, requires certain relocation or changes and the acquisition of certain rights of way as shown on the plat marked "Plat of Right of Way Required for CTH JJ, Project I.D. 2758-01-00, CTH JJ, Intersections of CTH J and CTH SR, Waukesha County" said plat on file in the County Clerk's office and adopted by reference under the authority granted by Section 83.08 and Chapter 32 of the Wisconsin Statutes.

LAYING OUT, RELOCATION AND IMPROVEMENT OF COUNTY TRUNK
HIGHWAY JJ, WAUKESHA COUNTY PROJECT, PROJECT I.D. 2758-01-00,
INTERSECTIONS WITH CTH J AND CTH SR, CITY OF WAUKESHA, CITY
OF PEWAUKEE, TOWN OF BROOKFIELD, WAUKESHA COUNTY

Presented by:
Public Works Committee

David W. Swan, Chair

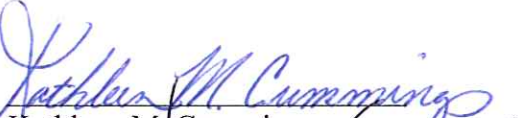

Kathleen M. Cummings

Keith Hammitt

Robert L. Kolb

Richard Morris

Carl Pettis



Steve Whittow

The foregoing legislation adopted by the County Board of Supervisors of Waukesha County,
Wisconsin, was presented to the County Executive on:

Date: 10/28/14, 
Kathleen Novack, County Clerk

The foregoing legislation adopted by the County Board of Supervisors of Waukesha County,
Wisconsin, is hereby:

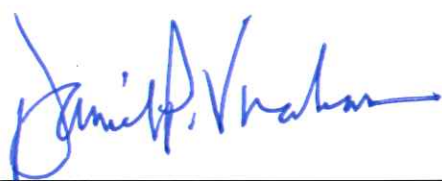
Approved: X
Vetoed: _____

Date: 10-31-14, 
Daniel P. Vrakas, County Executive

CONVENTIONAL SIGNS AND ABBREVIATIONS

- A.R. ACCESS RIGHTS
- A.P. ACCESS POINT
- AC. ACQUISITION
- AND. AND
- ET. AL. AND OTHERS
- BACK
- CENTERLINE
- CENTRAL ANGLE OR DELTA
- COURT
- DRIVE
- EXTENSIVE (ACRES REMAINING)
- IRON PIPE CURVE
- LONG CHORD (BEARING)
- MONUMENT
- PERMANENT
- PROPERTY LINE
- REMAINING
- R/W. RIGHT OF WAY
- ROAD
- SECTION
- STATION
- TEMPORARY
- TRANSIT LINE
- COUNTY LINE
- CORPORATE LIMITS
- SECTION LINE
- PROPERTY LINE
- LOT LINE
- EXISTING RIGHT OF WAY
- NEW RIGHT OF WAY
- NEW CENTERLINE
- SLOPE INTERCEPTS
- TEMPORARY LIMITED EASEMENT
- PERMANENT LIMITED EASEMENT
- NO ACCESS (ACQUISITION)
- EXISTING NO ACCESS
- POWER POLE (COMPENSABLE)
- TELEPHONE POLE (COMPENSABLE)
- LIGHT POLE

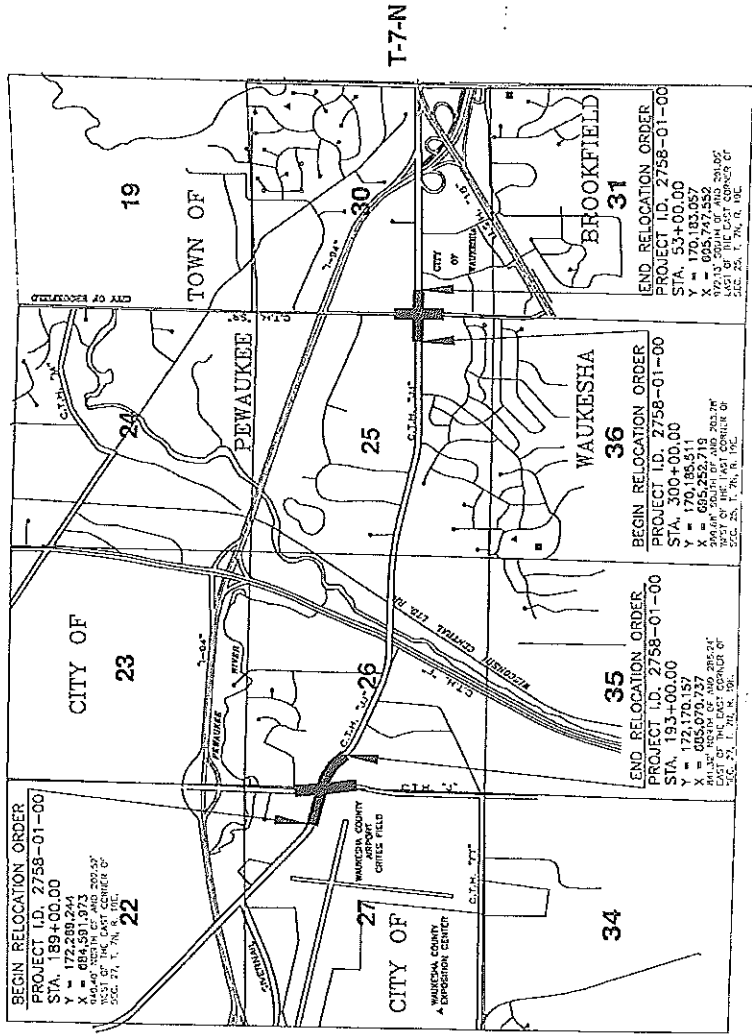

1/4" PROJECT NUMBER	2758-01-00	SHEET NUMBER	4.1	TOTAL SHEETS	4
FEDERAL PROJECT NUMBER					
TYP OF RIGHT OF WAY REQUIRED 10'					
C.T.H. "JU"					
INTERSECTIONS OF C.T.H. J & C.T.H. SR					
CONSTRUCTION PROJECT NUMBER					



ORIGINAL PLAT PREPARED BY

DATE: 9-27-14

APPROVED FOR
WAUKESHA COUNTY
DEPARTMENT OF PUBLIC WORKS

DATE: 9-27-14
Signature: *Allen Bush*
DATE: 9/27/14
Signature: *Scott King*

REGION NAME	STATE OF WISCONSIN
DEPARTMENT OF TRANSPORTATION	
APPROVED FOR DISTRICT OFFICE	
DATE	N/A
	SCALE

R-19-E



NOTES

ALL COORDINATES SHOWN ON THIS PLAT ARE REFERENCED TO THE WAUKESHA COUNTY COORDINATE SYSTEM, (WCCS) WAUKESHA COUNTY, INC. 1993 (2017). COORDINATES SHOWN ON THE PLAT ARE TO BE USED AS FOUND ON GROUND. FIELD SURVEY AND COORDINATE DATA HAS BEEN PREPARED BY GROEF.

RIGHT OF WAY BOUNDARIES ARE DEFINED WITH COURSES OF THE PERIMETER OF THE HIGHWAY LANDS REFERENCED TO THE U.S. PUBLIC LAND SURVEY OR OTHER SURVEYS OF PUBLIC RECORD

THE EXISTING HIGHWAY RIGHT OF WAY SHOWN HEREON IS BASED ON THE RIGHT OF WAY PLAT SURVEY, MAP NO. J-2758-01-00, AND COURSES OF THE EXISTING CERTIFIED SURVEY MAPS, SUBDIVISION PLATS, AND OTHER SURVEYS OF PUBLIC RECORD.

DIMENSIONING TO THE NEW RIGHT OF WAY IS MEASURED ALONG AND PERPENDICULAR TO THE CENTERLINE OF CONSTRUCTION.

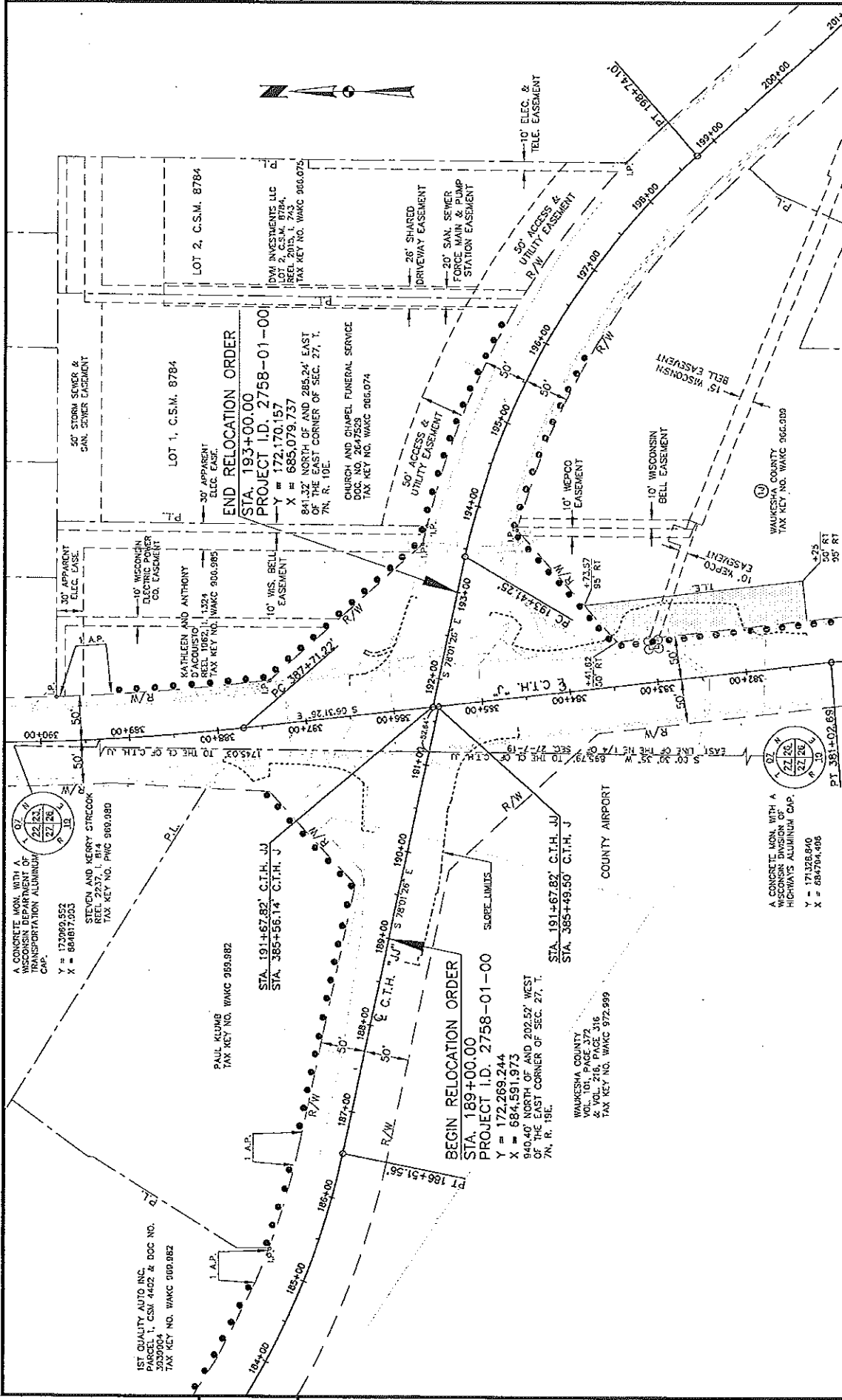

REVISION DATE	DATE: 09/29/2014	SCALE: 1"=100'	HWY: JU & J	COUNTY: WAUKESHA	CONSTRUCTION PROJECT NO.: 2758-01-00	R/W PROJECT NO.: 2758-01-00	PLAT SHEET NO.: 4.3	E
---------------	------------------	----------------	-------------	------------------	--------------------------------------	-----------------------------	---------------------	---

FILE NAME: I:\VDP\WAGNERS\PROJECTS\JU-J AND JU-SR\HSE\WAGNERS\WAGNERS\DWG\4.3.DWG
 PLOT BY: E. MAYER, JAGSON
 DATE: 09/29/2014
 SCALE: 1"=100'

Referred on: 10/09/14

File Number: 169-O-062

Referred to: PW

WAUKESHA COUNTY BOARD OF SUPERVISORS

V

DATE-10/28/14 (ORD) NUMBER-1691062

- | | |
|--------------------------|--------------------------|
| 1 R. KOLB.....AYE | 2 D. Zimmermann.....AYE |
| 3 R. MORRIS.....AYE | 4 J. BATZKO.....AYE |
| 5 J. BRANDTJEN.....AYE | 6 J. WALZ.....AYE |
| 7 J. GRANT.....AYE | 8 E. HIGHUM.....AYE |
| 9 J. HEINRICH.....AYE | 10 D. SWAN.....AYE |
| 11 C. HOWARD.....AYE | 12 P. WOLFF.....AYE |
| 13 P. DECKER.....AYE | 14 C. PETTIS.....AYE |
| 15 B. MITCHELL..... | 16 M. CROWLEY.....AYE |
| 17 D. PAULSON.....AYE | 18 L. NELSON.....AYE |
| 19 K. CUMMINGS.....AYE | 20 T. SCHELLINGER....AYE |
| 21 W. ZABOROWSKI.....AYE | 22 P. JASKE.....AYE |
| 23 K. HAMMITT.....AYE | 24 S. WHITTOW.....AYE |
| 25 G. YERKE.....AYE | |

TOTAL AYES-24

TOTAL NAYS-00

CARRIED_____

DEFEATED_____

UNANIMOUS X

TOTAL VOTES-24