

ENROLLED ORDINANCE 178-54

LAYING OUT, RELOCATION AND IMPROVEMENT OF COUNTY TRUNK
HIGHWAY O, CTH ES to CTH D PROJECT I.D. 2722-08-71

WHEREAS, the County Board of Supervisors of Waukesha County finds that the proper improvement in maintenance of County Trunk Highway O in the City of New Berlin from a point that is 1320.46 feet North 01 degrees 00 minutes 35 seconds East of the Southeast $\frac{1}{4}$ corner of Section 15, Town 6 North, Range 20 East, in the City of New Berlin, Waukesha County, State of Wisconsin to a point that is 666.18 feet South 02 degrees 28 minutes 05 seconds West of the East $\frac{1}{4}$ corner of Section 10, Town 6 North, Range 20 East, in the City of New Berlin, Waukesha County, State of Wisconsin, requires certain relocation or changes and the acquisition of certain rights of way as shown on the plat marked "PLAT OF RIGHT OF WAY REQUIRED FOR C.T.H. O CTH ES to CTH D PROJECT I.D. 2722-08-71"

THE COUNTY BOARD OF SUPERVISORS OF THE COUNTY OF WAUKESHA DOES ORDAIN that the plat marked "PLAT OF RIGHT OF WAY REQUIRED FOR C.T.H. O, CTH ES to CTH D. PROJECT I.D. 2722-08-71 on file in the County Clerk's office is adopted by reference under the authority granted by Section 83.08 and Chapter 32 of the Wisconsin Statutes.

IT IS FURTHER ORDAINED that County Trunk Highway O in the City of New Berlin is hereby changed or relocated from a point that is 1320.46 feet North 01 degrees 00 minutes 35 seconds East of the Southeast $\frac{1}{4}$ corner of Section 15, Town 6 North, Range 20 East, in the City of New Berlin, Waukesha County, State of Wisconsin to a point that is 666.18 feet South 02 degrees 28 minutes 05 seconds West of the East $\frac{1}{4}$ corner of Section 10, Town 6 North, Range 20 East, in the City of New Berlin, Waukesha County, State of Wisconsin, in accordance with the plat marked "PLAT OF RIGHT OF WAY REQUIRED FOR C.T.H. O, CTH ES to CTH D. PROJECT I.D. 2722-08-71.

IT IS FURTHER ORDAINED that the County shall acquire those rights of way and other interests as shown on the plat marked "PLAT OF RIGHT OF WAY REQUIRED FOR C.T.H. O, CTH ES to CTH D. PROJECT I.D. 2722-08-71.

LAYING OUT, RELOCATION AND IMPROVEMENT OF COUNTY TRUNK HIGHWAY O, CTH ES TO CTH D
PROJECT I.D. 2722-08-71

Presented by:
Public Works Committee



Keith Hammitt, Chair

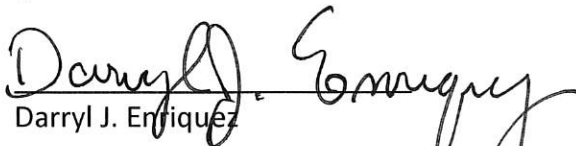

James Batzko

Darryl J. Enriquez

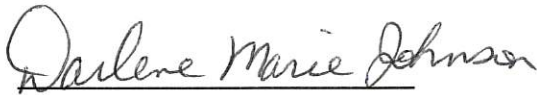

Joel R. Gaughan

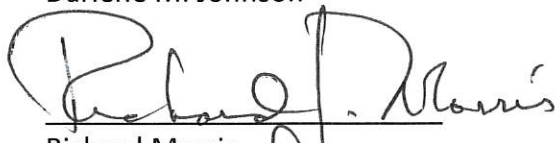
Christine M. Howard

Darlene M. Johnson

Richard Morris

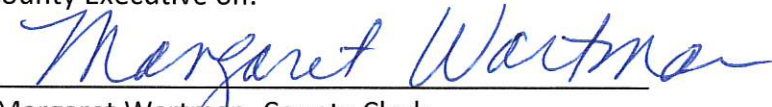
The foregoing legislation adopted by the County Board of Supervisors of Waukesha County, Wisconsin, was presented to the County Executive on:

Date: 10/27/23, 
Margaret Wartman, County Clerk

The foregoing legislation adopted by the County Board of Supervisors of Waukesha County, Wisconsin, is hereby:

Approved: X
Vetoed: _____

Date: 10/27/23, 
Paul Farrow, County Executive

R/W PROJECT NUMBER 2722-08-21	SHEET NUMBER 4.1	TOTAL SHEETS 6
PLAT OF RIGHT OF WAY REQUIRED FOR MOORLAND ROAD (CTH 0) CTH ES TO CTH D		
MOORLAND ROAD (CTH 0)	WALKESHA COUNTY	
CONSTRUCTION PROJECT NUMBER 2722-08-71		

NOTES:
 POSITIONS SHOWN ON THIS PLAT ARE WISCONSIN COORDINATE REFERENCE SYSTEM COORDINATE (WISCONSIN), UNLESS OTHERWISE NOTED. DISTANCES ARE IN FEET AND DECIMALS THEREOF. GRID BEARINGS AND GRID DISTANCES MAY BE USED AS GRID TO DISTANCES.
 ALL NEW RIGHT-OF-WAY MONUMENTS WILL BE TYPE 2 (TYPICALLY 3" X 3" IRON REBAR), UNLESS OTHERWISE NOTED, AND WILL BE PLACED PRIOR TO THE COMPLETION OF THE PROJECT.
 DIMENSIONING FOR THE NEW RIGHT-OF-WAY IS MEASURED ALONG AND PERPENDICULAR TO THE NEW REFERENCE LINES.
 RIGHT-OF-WAY BOUNDARIES ARE DENIED WITH COURSES OF THE PERIMETER OF THE HIGHWAY LANDS REFERENCED TO THE U.S. PUBLIC LAND SURVEY SYSTEM OR OTHER "SURVEYS" OF PUBLIC RECORD.
 FOR THE CURRENT ACCESSORY INFORMATION, CONTACT THE PLANNING UNIT OF THE WISCONSIN DEPARTMENT OF TRANSPORTATION OFFICE IN WALKESHA, WI.
 PARCEL AND UTILITY IDENTIFICATION NUMBERS MAY NOT POINT TO ALL AREAS OF ACQUISITION, AS NOTED ON THE DETAIL PAGES.
 INFORMATION FOR THE BASIS OF EXISTING HIGHWAY RIGHT-OF-WAY POINTS OF RESERVE AND ACCESS CONTROL ARE LISTED ON THE DETAIL PAGES.
 A TEMPORARY LIMITED EASEMENT (TLE) IS A RIGHT FOR CONSTRUCTION PURPOSES, AS DEFINED HEREIN, INCLUDING THE RIGHT TO ORKATE NECESSARY EQUIPMENT THEREON, THE RIGHT OF INGRESS AND EGRESS, AS LONG AS REQUIRED FOR SUCH PUBLIC PURPOSE, INCLUDING THE RIGHT TO PRESERVE, PROTECT, REMOVE, OR PLANT THEREON ANY VEGETATION THAT THE HIGHWAY AUTHORITIES MAY DEEM DESIRABLE. ALL TLEs ON THIS PLAT EXPIRE AT THE COMPLETION OF THE CONSTRUCTION PROJECT FOR WHICH THE INSTRUMENT IS GIVEN.

DATE: 8/12/2023
 Kevin C. Boyer
 LAND SURVEYOR

APPROVED FOR
 WALKESHA COUNTY
 DEPARTMENT OF PUBLIC WORKS

DATE: 9-14-23
 Director
 Approved for the Department
 DATE: 9/14/23
 State of Wisconsin
 Department of Transportation

PERSON NAME: _____
 DEPARTMENT OF TRANSPORTATION
 APPROVED FOR THE DEPARTMENT
 DATE: _____
 N/A (Signature)

END RELOCATION ORDER
 PROJECT I.D. 2722-08-21
 STA 152+42.30
 Y= 164,639.48
 X= 716,221.15
 666.18 FEET S 02°28'06" W OF
 THE E1/4 CORNER OF SEC. 10,
 T-6-N, R-20-E.

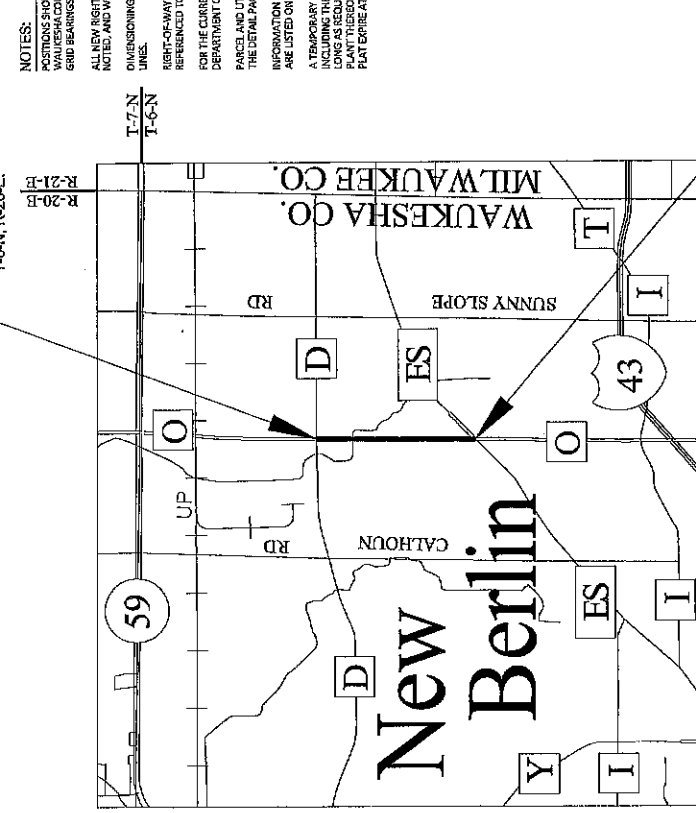

BEGIN RELOCATION ORDER
 PROJECT I.D. 2722-08-21
 STA 92+73.00
 Y= 148,670.74
 X= 716,188.05
 1320.46 FEET N 01°00'38" E OF
 THE SE1/4 CORNER OF SEC. 15,
 T-6-N, R-20-E.

CONVENTIONAL SYMBOLS

SECTION LINE	RAW MONUMENT TO BE SET
QUARTER LINE	NON-MONUMENTED
SIXTEENTH LINE	RAW PERMANENT MONUMENT
NEW REFERENCE LINE	RAW PERMANENT MONUMENT (CLASS UNLESS NOTED)
EXISTING R/W OR H/L LINE	GEODETIC SURVEY MONUMENT
PROPERTY LINE	SIXTEENTH CORNER MONUMENT
LOT, TR & OTHER MONUMENT LINES	SIGN
SLOPE INTERCEPT	COMPENSABLE
CORPORATE LIMITS	ELECTRIC POLE
UNDERGROUND FACILITY (COMMUNICATIONS, ELECTRICAL, ETC)	TELEPHONE POLE
PERMANENT LIMITED OR RESTRICTED DEVELOPMENT	PODESTAL (LABEL TYPE) (TV, TEL, ELEC, ETC.)
TRANSPORTATION STRUCTURES	ACCESS RESTRICTED BY ACQUISITION
BUILDING	NO ACCESS (BY STATUTORY AUTHORITY)
BRIDGE	ACCESS RESTRICTED (BY PREVIOUS PROJECT OR CONTROL)
	NO ACCESS (NEW HIGHWAY)
	PARALLEL OFFSETS
	UTILITY NUMBER (25)
	UTILITY NUMBER (40)

CONVENTIONAL UTILITY SYMBOLS

WATER	POC
GAS	PI
TELEPHONE	PL (LOOP)
OVERHEAD TRANSMISSION LINES	R/I
CABLE TELEVISION	R/L
FIBER OPTIC	R/S
SANITARY SEWER	R/W
ELECTRIC OVER	R/SE
	R/T
	R/W
	SEC
	SERV
	SF
	STH
	STA
	T/E
	T/P
	TPP
	USH
	Y

CONVENTIONAL ABBREVIATIONS

ACCESS RIGHTS	AR	POINT OF COMPOUND CURVE	POC
ACRES	AC	POINT OF INTERSECTION	PI
ALUMINUM	ALUM	PROPERTY LINE	PL
ALUM AND OTHERS	ALUM	RECORDED AS	RA
BACK	BA	REEL / IMAGE	R/I
BLOCK	BLK	REFERENCE LINE	RL
BLOCK LINE	BLK	REBARINGS	R/S
CENTERED SURVEY MAP	CSM	REBARINGS DEVELOPMENT	R/W
CONCRETE	CONC	EASEMENT	ES
COUNTY	CO	RIGHT	RT
COUNTY TRUNK HIGHWAY	CTH	RIGHT OF WAY	R/W
CORNER	CCR	SECTION	SEC
CORNER	CCR	SEPTIC VERT	SERV
CORNER	CCR	SQUARE FEET	SF
CORNER	CCR	STATE TRUNK HIGHWAY	STH
CORNER	CCR	STATION	STA
CORNER	CCR	TELEPHONE PERMITAL	T/E
CORNER	CCR	TELEPHONE UNLIMITED	TPP
CORNER	CCR	EASEMENT	ES
CORNER	CCR	IDENTIFICATION	ID
CORNER	CCR	LAND CONTRACT	LC
CORNER	CCR	LEFT	L
CORNER	CCR	MONUMENT	MON
CORNER	CCR	NATIONAL GEODETIC SURVEY	NES
CORNER	CCR	NUMBER	NO
CORNER	CCR	OUTLOT	OL
CORNER	CCR	PAGE	P
CORNER	CCR	PAGE OF TRANSFERENCE	PT
CORNER	CCR	PERMANENT HIGHWAY	PHH
CORNER	CCR	EASEMENT	ES
CORNER	CCR	PERMANENT LIMITED	PLE
CORNER	CCR	EASEMENT	ES
CORNER	CCR	POINT OF BEGINNING	POB
CORNER	CCR	POINT OF CURVATURE	PC

CURVE DATA ABBREVIATIONS

LONG CHORD	LCH
RADIUS	R
DELTA	Δ
DELTA	Δ
LENGTH OF CURVE	L
TANGENT	T
CHORD BEARING	CB
DIRECTION BACK	DB

SCALE: 0 1 MI
 LAYOUT

TOTAL NET LENGTH OF CENTERLINE = 1.1331 MI

PLAT BY: DREW NELSON

PLAT NAME: _____

FILE NAME: V:\383580\358035\358035\358035\2722\08\21\2722-08-21\2722-08-21-4P.DWG

SCHEDULE OF LANDS & INTERESTS REQUIRED

OWNER'S NAMES ARE SHOWN FOR REFERENCE PURPOSES ONLY AND ARE SUBJECT TO CHANGE PRIOR TO THE TRANSFER OF LAND INTERESTS TO THE COUNTY OF WAUKESHA.

PARCEL NUMBER	SHEET NUMBER	OWNERS	INTERESTS REQUIRED			RAW SF REQUIRED			TOTAL REMAINING	TILE S.F.
			NEW	EXISTING	TOTAL	NEW	EXISTING	TOTAL		
1	4.3	E & K LAND, LLC, A WISCONSIN LIMITED LIABILITY COMPANY	TILE	---	---	---	---	---	2974	
2	4.3	FRANCHISE REALTY INTERSTATE CORPORATION, AN ILLINOIS CORPORATION	TILE	---	---	---	---	---	382	
3	4.3	TREVOR KING AND ERIN KORSMO, JOINT TENANTS	TILE	---	---	---	---	---	330	
4	4.3	CESAR PEREZ AND ALEANDRA PEREZ, HUSBAND AND WIFE	TILE	---	---	---	---	---	330	
6	4.3	HEATHER A. HUNT	TILE	---	---	---	---	---	330	
7	4.3	WILLIAM C. DUMIRE	TILE	---	---	---	---	---	330	
8	4.3	JAVIER A. KUJAWA AND LORI R. KUJAWA, HUSBAND AND WIFE	TILE	---	---	---	---	---	330	
9	4.3	DANIEL J. NEWTON AND MICHELLE M. NEWTON, HUSBAND AND WIFE	TILE	---	---	---	---	---	330	
11	4.3	MARKS, KISLEY AND JULIE A. KISLEY, HUSBAND AND WIFE	TILE	---	---	---	---	---	330	
12	4.3	KATHERINE J. FORTIER AND AIME R. FORTIER, HUSBAND AND WIFE	TILE	---	---	---	---	---	331	
13	4.3	BONNIE FEIGE	TILE	---	---	---	---	---	417	
14	4.3	NEW BERLIN ENTERPRISES, LLC, A WISCONSIN LIMITED LIABILITY COMPANY	TILE	---	---	---	---	---	1088	
15	4.3	NEW BERLIN ENTERPRISES, LLC, A WISCONSIN LIMITED LIABILITY COMPANY	FEE	207	---	207	---	423,42	---	
16	4.4	CHRIST THE VICTOR EVANGELICAL LUTHERAN CHURCH	TILE	---	---	---	---	---	218	
17	4.5	NEZIR HALILOVIC AND RADOJAVKA HALILOVIC, HUSBAND AND WIFE	TILE	---	---	---	---	---	131	
18	4.5	CLARA S. STRIZIC	TILE	---	---	---	---	---	88	
19	4.6	CITY OF NEW BERLIN	TILE	---	---	---	---	---	542	
21	4.6	THE ROBERT P. AND PHYLLIS M. PETERSON JOINT REVOCABLE TRUST	FEE/TILE	315	---	315	---	657,964	800	
202	4.3	MCI (COMMUNICATION)	RELEASE OF RIGHTS	---	---	---	---	---	---	
203	4.3, 4.4 & 4.6	AT&T (COMMUNICATION)	RELEASE OF RIGHTS	---	---	---	---	---	---	
204	4.3, 4.4 & 4.6	NORTHERN LIGHT (COMMUNICATION)	RELEASE OF RIGHTS	---	---	---	---	---	---	
205	4.3, 4.4, 4.5 & 4.6	WE ENERGIES (ELECTRIC)	RELEASE OF RIGHTS	---	---	---	---	---	---	
209	4.3 & 4.5	CITY OF NEW BERLIN (WATER)	RELEASE OF RIGHTS	---	---	---	---	---	---	
206	4.4	WE ENERGIES (GAS)	RELEASE OF RIGHTS	---	---	---	---	---	---	
211	4.4 & 4.6	WISCONSIN TELEPHONE COMPANY (COMMUNICATION)	RELEASE OF RIGHTS	---	---	---	---	---	---	
201	4.6	SPECTRUM (COMMUNICATION)	RELEASE OF RIGHTS	---	---	---	---	---	---	
213	4.6	CITY OF NEW BERLIN (SANITARY SEWER)	RELEASE OF RIGHTS	---	---	---	---	---	---	
214	4.6	CITY OF NEW BERLIN (DRAINAGE EASEMENT)	RELEASE OF RIGHTS	---	---	---	---	---	---	

REVISION DATE: _____ DATE: _____
 FILE NAME: 040224-02-DWG LAYOUT NAME: 4.3
 Referred on: 10/02/23
 SCALE: 1:10000000
 GRID FACTOR: 1.00000000
 SCALE FEET: 0 50 100
 PLOT DATE: 9/27/2023 12:04 PM
 PLOT BY: DREW NELSON
 COUNTY: WAUKESHA
 HWY: MOORLAND ROAD (CTH 0)
 STATE R/W PROJECT NUMBER: 2722-08-21
 CONSTRUCTION PROJECT NUMBER: 2722-08-71
 PLAT SHEET: 4.2
 PS&E SHEET: E
 Referred to: PW 3
 WOODCOUNTSHEET X

POINT	X (NORTH)	Y (EAST)	DESCRIPTION
IP710	150340.264	716247.597	3/4" IRON PIPE
IP711	150340.264	716247.597	3/4" IRON PIPE
IP712	150340.264	716247.597	3/4" IRON PIPE
IP713	150340.264	716247.597	3/4" IRON PIPE
IP714	150340.264	716247.597	3/4" IRON PIPE
IP715	150340.264	716247.597	3/4" IRON PIPE
IP716	150340.264	716247.597	3/4" IRON PIPE
IP717	150340.264	716247.597	3/4" IRON PIPE
IP718	150340.264	716247.597	3/4" IRON PIPE
IP719	150340.264	716247.597	3/4" IRON PIPE
IP720	150340.264	716247.597	3/4" IRON PIPE
IP721	150340.264	716247.597	3/4" IRON PIPE
IP722	150340.264	716247.597	3/4" IRON PIPE
IP723	150340.264	716247.597	3/4" IRON PIPE
IP724	150340.264	716247.597	3/4" IRON PIPE
IP725	150340.264	716247.597	3/4" IRON PIPE
IP726	150340.264	716247.597	3/4" IRON PIPE
IP727	150340.264	716247.597	3/4" IRON PIPE
IP728	150340.264	716247.597	3/4" IRON PIPE
IP729	150340.264	716247.597	3/4" IRON PIPE
IP730	150340.264	716247.597	3/4" IRON PIPE
IP731	150340.264	716247.597	3/4" IRON PIPE
IP732	150340.264	716247.597	3/4" IRON PIPE
IP733	150340.264	716247.597	3/4" IRON PIPE
IP734	150340.264	716247.597	3/4" IRON PIPE
IP735	150340.264	716247.597	3/4" IRON PIPE
IP736	150340.264	716247.597	3/4" IRON PIPE
IP737	150340.264	716247.597	3/4" IRON PIPE
IP738	150340.264	716247.597	3/4" IRON PIPE
IP739	150340.264	716247.597	3/4" IRON PIPE
IP740	150340.264	716247.597	3/4" IRON PIPE

- 201 AT&T (COMMUNICATION) - PAR. 16
- 202 NO RECORD OF EASEMENT - PAR. 16
- 203 NORTHERN LIGHT (COMMUNICATION) - PAR. 16
- 204 NO RECORD OF EASEMENT - PAR. 16
- 205 WISCONSIN TELEPHONE COMPANY (COMMUNICATION) - PAR. 16
- 206 DOC. 406892 (BLANKET) - PAR. 16
- 207 DOC. 406892 (BLANKET) - PAR. 16
- 208 WISCONSIN TELEPHONE COMPANY (COMMUNICATION) - PAR. 16
- 209 NO RECORD OF EASEMENT - PAR. 16
- 210 WISCONSIN TELEPHONE COMPANY (COMMUNICATION) - PAR. 16
- 211 DOC. 635592 (BLANKET) - PAR. 16

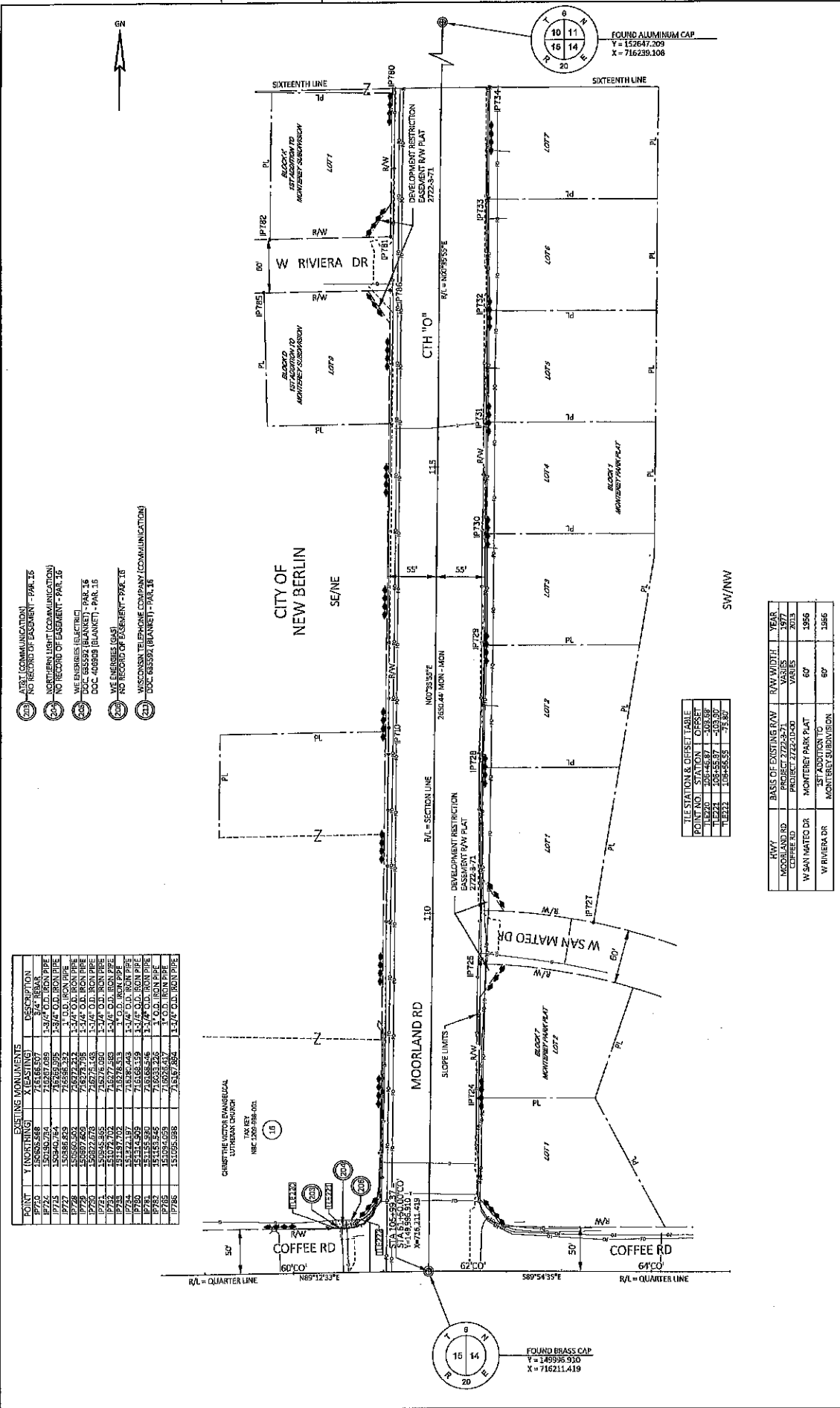

POINT NO.	STATION	OFFSET
1E221	104+55.57	-203.30
1E222	104+55.55	-75.80

HWY	BASIS OF EXISTING R/W	R/W WIDTH	YEAR
MOORLAND RD	PROJECT 2722-08-71	VARIES	1977
COFFEE RD	PROJECT 2722-08-71	VARIES	2015
W SAN MATEO DR	MONTEREY PARK PLAT	60'	1956
W RIVIERA DR	1ST ADDITION TO MONTEREY SUBDIVISION	60'	1966

REVISION DATE: _____ DATE: _____
 GRID FACTOR: 1.0000000
 SCALE: 1" = 100'
 STATE R/W PROJECT NUMBER: 2722-08-21
 CONSTRUCTION PROJECT NUMBER: 2722-08-71
 COUNTY: WAUKESHA
 HWY: MOORLAND ROAD (CTH O)
 PLAT SHEET: 4.4
 P5&E SHEET: _____
 FILE NAME: G:\DATA\2015\1401\1401-444
 PLOT DATE: 8/27/2015 10:52 PM
 PLOT BY: DREW WELDON
 PLOT NAME: _____
 FILE NUMBER: 178-O-054
 Referred to: PW 5



END RELOCATION ORDER
 PROJECT I.D. 2722-08-21
 STA 152+42.30
 Y = 154,639.48
 X = 716,221.15
 668.18 FEET S. 02°28'05" W OF
 THE E 1/4 CORNER OF SEC. 10,
 T-8-N, R-20-E.

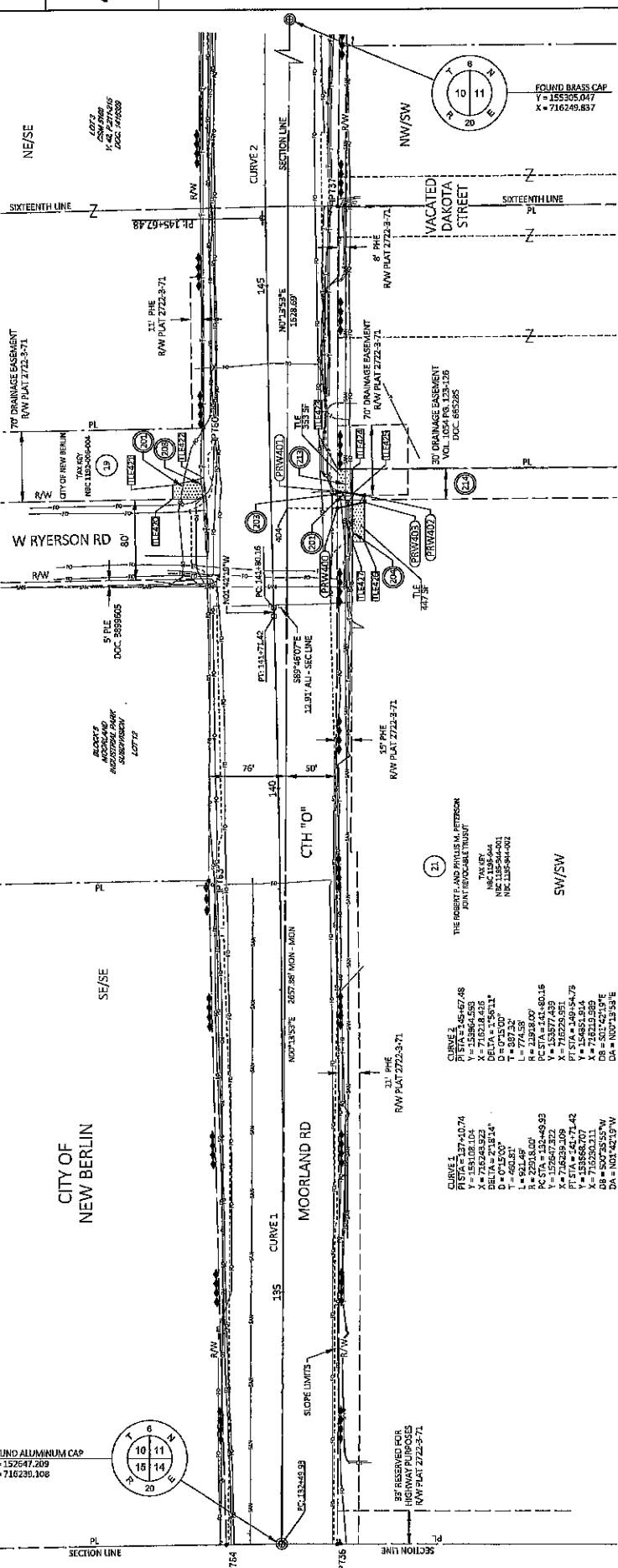

POINT	NORTHING	EASTING	DESCRIPTION
PP56	152842.013	716534.837	1-1/2\"/>

- 21 WISCONSIN TELEPHONE COMPANY (COMMUNICATION)
DOC: 485254 (BLANKET) - PAR. 19
- 22 CITY OF NEW BERLIN (SANITARY SEWER)
DOC: 1189427 (20) - PAR. 21
- 23 CITY OF NEW BERLIN (DRAINAGE EASEMENT)
DOC: 665285 (B0) - PAR. 21
- 24 CITY OF NEW BERLIN (DRAINAGE EASEMENT)
DOC: 665285 (B0) - PAR. 21

- 25 SPECTRUM (COMMUNICATION)
NO RECORD OF EASEMENT - PAR. 19, 21
- 26 NRI (COMMUNICATION)
NO RECORD OF EASEMENT - PAR. 19, 21
- 27 NORTHERN LIGHT (COMMUNICATION)
NO RECORD OF EASEMENT - PAR. 21
- 28 WE ENERGIES (ELECTRIC)
DOC: 164923 (BLANKET) - PAR. 21
DOC: 489254 (BLANKET) - PAR. 19

FOUND ALUMINUM CAP
 Y = 152647.209
 X = 716230.108

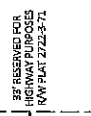

CURVE 1
 PI STA = 137+40.74
 PC STA = 132+49.93
 PTA STA = 141+25.35
 DELTA = 2°18'24\"/>

CURVE 2
 PI STA = 245+67.48
 PC STA = 241+60.16
 PTA STA = 249+54.79
 DELTA = 1°56'11\"/>

COURSE	BEARING	DISTANCE
1	N 89° 48' 07\"/>	

POINT NO.	STATION	OFFSET
TE420	143+06.00	87.95'

POINT NO.	STATION	OFFSET
PRW420	142+74.10	66.00'

HWY	DATE	GRID FACTOR
MOORLAND RD	10/02/23	1.0000000

REVISION DATE: _____

DATE: _____

GRID FACTOR: 1.0000000

SCALE FEET: 0, 50, 100

FILE NAME: W:\PROJECTS\2722-08-21\MOORLAND-RD-SS&E-10-2023\DWG\DWG15.DWG

PROJECT NUMBER: 2722-08-21

CONSTRUCTION PROJECT NUMBER: 2722-08-21

STATE R/W PROJECT NUMBER: 2722-08-21

PLAT SHEET: 4.6

PS&E SHEET: _____

REVISION DATE: _____

DATE: _____

GRID FACTOR: 1.0000000

SCALE FEET: 0, 50, 100

FILE NAME: W:\PROJECTS\2722-08-21\MOORLAND-RD-SS&E-10-2023\DWG\DWG15.DWG

PROJECT NUMBER: 2722-08-21

CONSTRUCTION PROJECT NUMBER: 2722-08-21

STATE R/W PROJECT NUMBER: 2722-08-21

PLAT SHEET: 4.6

PS&E SHEET: _____

Referred to: PW 7

Referred to: 178-0-054

File Number: 178-0-054

Revised on: 10/02/23

VOTE RESULTS >

25 YES 0 NO 0 ABSTAIN 0 ABSENT

Ordinance 178-O-054

Ordinance 178-O-054: Laying Out, Relocation and Improvement of County Trunk Highway O,CTH ES to CTH D

 **Passed By Majority Vote**

D1 - Foti	AYE	D10 - Thieme	AYE	D19 - Enriquez	AYE
D2 - Weil	AYE	D11 - Howard	AYE	D20 - Schellinger	AYE
D3 - Morris	AYE	D12 - Wolff	AYE	D21 - Gaughan	AYE
D4 - Batzko	AYE	D13 - Decker	AYE	D22 - Szpara	AYE
D5 - Grant	AYE	D14 - Mommaerts	AYE	D23 - Hammitt	AYE
D6 - Walz	AYE	D15 - Kolb	AYE	D24 - Bangs	AYE
D7 - LaFontain	AYE	D16 - Crowley	AYE	D25 - Johnson	AYE
D8 - Koremenos	AYE	D17 - Meier	AYE		
D9 - Heinrich	AYE	D18 - Nelson	AYE		