

ENROLLED ORDINANCE 173-020

LAYING OUT, RELOCATION AND IMPROVEMENT OF COUNTY TRUNK HIGHWAY I,  
EHR DRIVE TO POINT DRIVE, WAUKESHA COUNTY – PROJECT I.D. 3773-01-00

WHEREAS, the County Board of Supervisors of Waukesha County finds that the proper improvement and maintenance of County Trunk Highway I in the Town of Mukwonago from a point that is 12.57 feet North of and 1003.74 feet West of the East  $\frac{1}{4}$  corner of Section 1, Town 5 North, Range 18 East in the Town of Mukwonago, Waukesha County, State of Wisconsin to a point that is 754.90 feet North of and 747.37 feet East of the East  $\frac{1}{4}$  corner of Section 1, Town 5 North, Range 18 East, Town of Mukwonago, Waukesha County, State of Wisconsin requires certain relocation or changes and the acquisition of certain rights of way as shown on the plat marked "Plat of Right of Way Required for C.T.H. I, Ehr Drive to Point Drive, Project ID 3773-01-00".

THE COUNTY BOARD OF SUPERVISORS OF THE COUNTY OF WAUKESHA DOES ORDAIN that the plat marked "Plat of Right of Way Required for C.T.H. I, Ehr Drive to Point Drive, Project ID 3773-01-00" on file in the County Clerk's office is adopted by reference under the authority granted by Section 83.08 and Chapter 32 of the Wisconsin Statutes.

IT IS FURTHER ORDAINED that County Trunk Highway I, Ehr Drive to Point Drive, in the Town of Mukwonago is hereby changed or relocated from a point that is 12.57 feet North of and 1003.74 feet West of the East  $\frac{1}{4}$  corner of Section 1, Town 5 North, Range 18 East in the Town of Mukwonago, Waukesha County, State of Wisconsin to a point that is 754.90 feet North of and 747.37 feet East of the East  $\frac{1}{4}$  corner of Section 1, Town 5 North, Range 18 East, Town of Mukwonago, Waukesha County, State of Wisconsin in accordance with the plat marked "Plat of Right of Way Required for C.T.H. I, Ehr Drive to Point Drive, Project ID 3773-01-00".

IT IS FURTHER ORDAINED that the County shall acquire those rights of way and other interests as shown on the plat marked "Plat of Right of Way Required for C.T.H. I, Ehr Drive to Point Drive, Project ID 3773-01-00"

LAYING OUT, RELOCATION AND IMPROVEMENT OF COUNTY TRUNK HIGHWAY I,  
EHR DRIVE TO POINT DRIVE, WAUKESHA COUNTY – PROJECT I.D. 3773-01-00

Presented by:  
Public Works Committee

  
David W. Swan, Chair

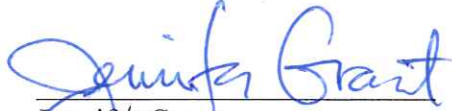
  
Jennifer Grant

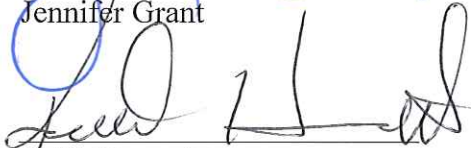
  
Keith Hammitt

  
Darlene M. Johnson

  
Richard Morris

  
Thomas J. Schellinger

  
Steve Whittow

The foregoing legislation adopted by the County Board of Supervisors of Waukesha County, Wisconsin, was presented to the County Executive on:

Date: 7/2/18,  (acting)  
Kathleen Novack, County Clerk

The foregoing legislation adopted by the County Board of Supervisors of Waukesha County, Wisconsin, is hereby:

Approved: X  
Vetoed: \_\_\_\_\_

Date: 7/2/18,   
Paul Farrow, County Executive





TOWN

OF

LOT 1, C.S.M. NO. 4554

WILLIAM & MARJORIE CARFIELD  
R. 1200 & 850, D.C.S. NO. 1531246  
TAX KEY NO. MUKT.2038.899.005

ARC LEN. = 58.21'  
CH. BR. = 56.02'  
RADIUS = 198.63'

① RANDOLPH & BRENDA SCHUETT  
R. 2508, 1, 12, D.C.S. NO. 2247541  
TAX KEY NO. MUKT.1873.899.001, 765053

C-2  
ARC LEN. = 581.89'  
CH. BR. = 570.18517' E  
RADIUS = 1850.00'

BEGIN RELOCATION ORDER  
PROJECT I.D. 3773-01-00  
STA. 128+80.00  
X = 862.151, 946  
Y = 12.57 FEET NORTH OF AND  
WEST 74' CENTER OF THE  
R/W 1/4 SECTION OF SEC.  
1, T. 5 N, R. 18 E.

② RANDOLPH & BRENDA SCHUETT  
R. 2508, 1, 12, D.C.S. NO. 2247541  
TAX KEY NO. MUKT.1873.899.001, 765053

C-3  
ARC LEN. = 246.72'  
CH. BR. = 248.48'  
RADIUS = 1600.00'

CURVE DATA (C/L T)  
PI = 126+22.56  
Y = 128+455.439  
X = 665,174.218  
DELTA = 47°50'D6"  
D = 03°41'47"  
TAN = 687.43'  
LCH = 1256.60'  
LCB = N 67°27'37" E  
R = 1550.00'  
PC = 119+36.13  
PT = 132+29.20

ALBERT PIPE ESTATE  
D.C.S. NO. 4157886  
TAX KEY NO. MUKT.2038.899.001

A CONCRETE MON.  
WITH A SEWRPC  
BRASS CAP  
Y = 197879.781  
X = 671806.652

P.I. = STA. 126+22.56

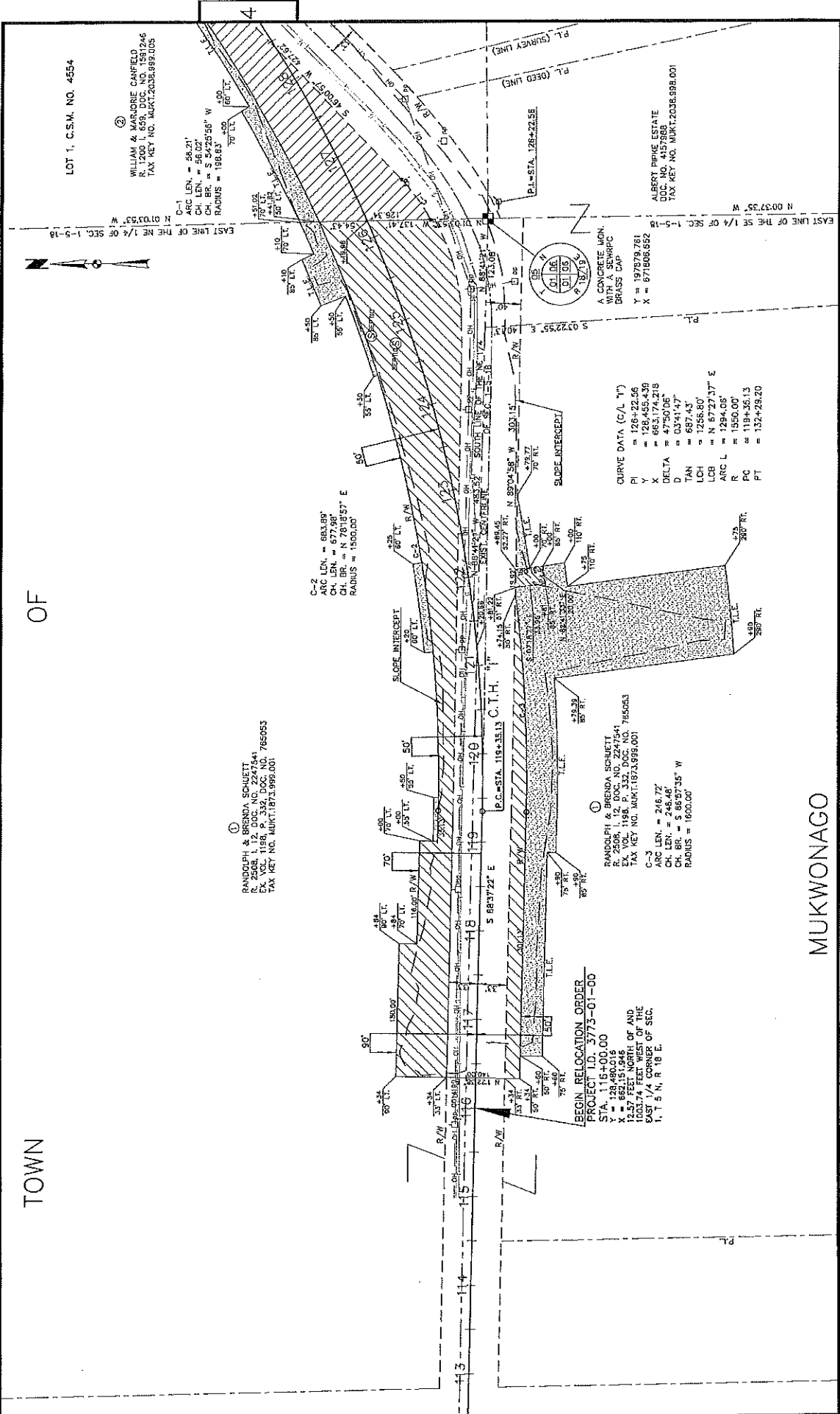
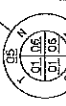

MUKWONAGO

REVISION DATE	DATE: 05/22/2018	HWY: C.T.H. 1	CONSTRUCTION PROJECT NO: 3773-01-70	PLAT SHEET NO.: 4.3	E
		COUNTY: WAUKESHA	R/W PROJECT NO: 3773-01-00		

FILE NAME : N:\UPWA\ENGINEER\PROJECTS\N CURVE HSP 3773-01-00\ACAD\RW RW-BASE.DWG  
 Referred on: 06/07/18  
 PLOT DATE : 5/22/2018 11:49 AM  
 PLOT BY : MAYER, JASON  
 File Number: 173-O-020  
 Referred to: PW 4

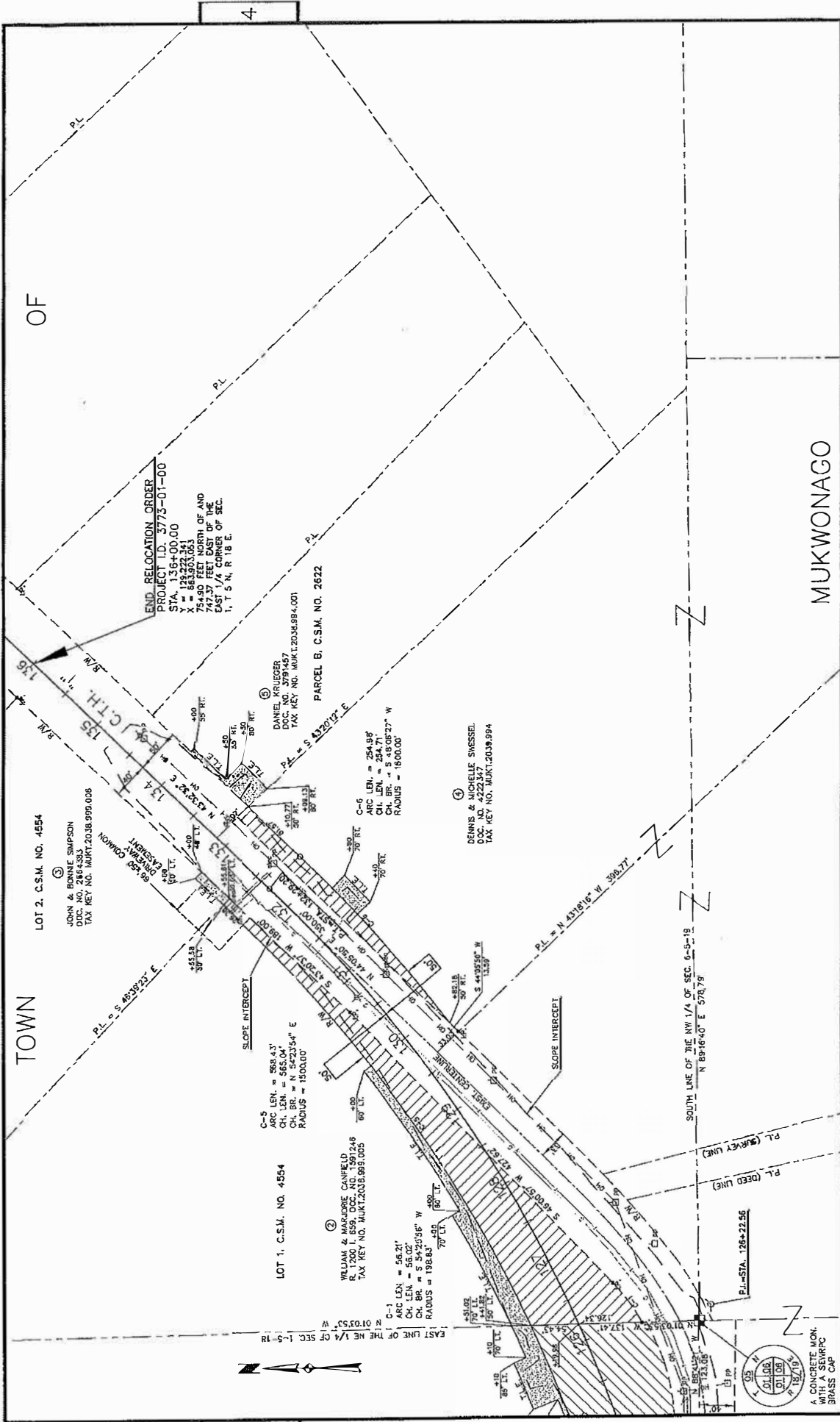

TOWN OF

MUKWONAGO

END RELOCATION ORDER  
 PROJECT I.D. 3773-01-00  
 STA. 136+00.00  
 X = 23272.241  
 Y = 15272.241  
 754.80 FEET NORTH OF AND  
 747.37 FEET EAST OF THE  
 EAST 1/4 CORNER OF SEC.  
 1, T 5 N, R 18 E.

LOT 2, C.S.M. NO. 4554  
 JOHN & BONNIE SIMPSON  
 D.C. NO. 2864383  
 TAX KEY NO. MUKT.2038.979.005

LOT 1, C.S.M. NO. 4554  
 WILLIAM & MARCOBRE CANFIELD  
 R. 1200 I. 659, D.C. NO. 1591248  
 TAX KEY NO. MUKT.2018.095.005

PARCEL B, C.S.M. NO. 2622  
 DANIEL KRUEGER  
 D.C. NO. 4222347  
 TAX KEY NO. MUKT.2034.984.001

DENNIS & NICHELLE SWISSER  
 D.C. NO. 4222347  
 TAX KEY NO. MUKT.2039.994

DATE: 05/22/2018	HWY: C.T.H. I	CONSTRUCTION PROJECT NO.: 3773-01-70
REVISION DATE:	COUNTY: WAUKESHA	R/W PROJECT NO.: 3773-01-00
FILE NAME: N:\DPW\ENGINEERING\PROJECTS\N CURVE\3773-01-00\ACAD\VIEW\BASE.DWG	PLAT BY: MAYER, JASON	PLAT SHEET NO.: 4-4 R

FILE NUMBER: 173-0-020

Roll Call	Discussion	Voting...	Results	Agenda	Setup	Options
D1 - Foti			AYE	D14 - Wood		AYE
D2 - Zimmermann			AYE	D15 - Mitchell		AYE
D3 - Morris			(2) AYE	D16 - Crowley		AYE
D4 - Batzko			AYE	D17 - Paulson		Notified
D5 - Dondlinger			AYE	D18 - Nelson		AYE
D6 - Walz			AYE	D19 - Cummings		AYE
D7 - Grant			Notified	D20 - Schellinger		AYE
D8 - Michalski			AYE	D21 - Gaughan		AYE
D9 - Heinrich			AYE	D22 - Wysocki		AYE
D10 - Swan			(M) AYE	D23 - Hammitt		AYE
D11 - Howard			AYE	D24 - Whittow		AYE
D12 - Wolff			AYE	D25 - Johnson		AYE
D13 - Decker			AYE			

173-0-020

Passed (23 Y - 0 N - 2 Absent)

Majority Vote

