

ENROLLED ORDINANCE 170-9

APPROVE NEW PARKING REGULATION FOR COUNTY  
TRUNK HIGHWAY E IN THE TOWN OF EAGLE

WHEREAS, the parking, standing and stopping of vehicles along county trunk highways can have a detrimental effect upon highway capacity and safety, and

WHEREAS, this prohibited parking area provides safe visibility of traffic conditions for motorists, and

WHEREAS, Section 349.13 of the Wisconsin Statutes provides that local authorities may regulate the parking standing and stopping of vehicles along such highways.

THE COUNTY BOARD OF SUPERVISORS OF THE COUNTY OF WAUKESHA ORDAINS the following parking regulation shall be in effect upon placement of proper signs: County Trunk Highway E – Both sides of County Trunk Highway E from a point 650 feet north of Wambold Road southerly to a point 1,750 feet south of Wambold Road in the Town of Eagle – NO PARKING ANYTIME.

BE IT FURTHER ORDAINED that this declaration rescinds previous parking regulations for the above-described portion of the County Trunk Highway System.

APPROVE NEW PARKING REGULATION FOR COUNTY  
TRUNK HIGHWAY E IN THE TOWN OF EAGLE

Presented by:  
Public Works Committee

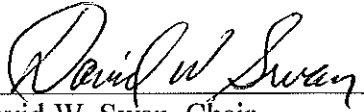
  
David W. Swan, Chair

  
Kathleen M. Cummings

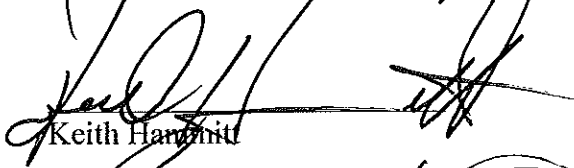
  
Keith Hammit

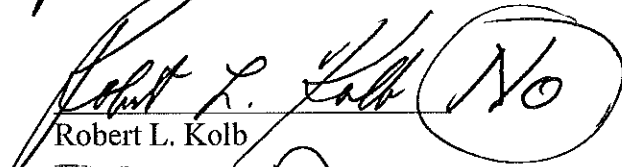
 (No)  
Robert L. Kolb

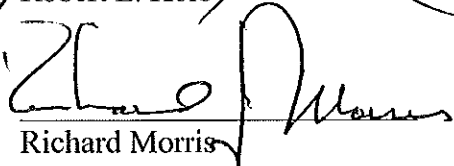
  
Richard Morris

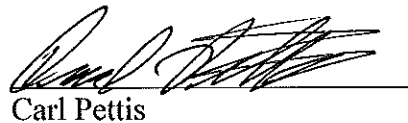
  
Carl Pettis

  
Steve Whittow

The foregoing legislation adopted by the County Board of Supervisors of Waukesha County, Wisconsin, was presented to the County Executive on:

Date: 4/30/15,   
Kathleen Novack, County Clerk

The foregoing legislation adopted by the County Board of Supervisors of Waukesha County, Wisconsin, is hereby:

Approved: \_\_\_\_\_  
Vetoed: \_\_\_\_\_

Date: \_\_\_\_\_,  
Paul Farrow, County Executive

WAUKESHA COUNTY BOARD OF SUPERVISORS

V

DATE-04/28/15

NUMBER-1700008

- 1 R. KOLB.....AYE
- 3 R. MORRIS.....AYE
- 5 J. BRANDTJEN.....AYE
- 7 J. GRANTSON.....AYE
- 9 J. HEINRICH.....AYE
- 11 C. HOWARD.....AYE
- 13 P. DECKER.....AYE
- 15 B. MITCHELL.....AYE
- 17 D. PAULSON.....AYE
- 19 K. CUMMINGS.....AYE
- 21 W. ZABOROWSKI.....AYE
- 23 K. HAMMITT.....AYE
- 25 G. YERKE.....AYE

- 2 D. Zimmermann.....AYE
- 4 J. BATZKO.....
- 6 J. WALZ.....AYE
- 8 E. HIGHUM.....AYE
- 10 D. SWAN.....AYE
- 12 P. WOLFF.....AYE
- 14 C. PETTIS.....AYE
- 16 M. CROWLEY.....AYE
- 18 L. NELSON.....AYE
- 20 T. SCHELLINGER....AYE
- 22 P. JASKE.....AYE
- 24 S. WHITTOW.....AYE

TOTAL AYES-24

TOTAL NAYS-00

CARRIED \_\_\_\_\_

DEFEATED \_\_\_\_\_

UNANIMOUS X

TOTAL VOTES-24

# CTH E Proposed NO PARKING zone extensions

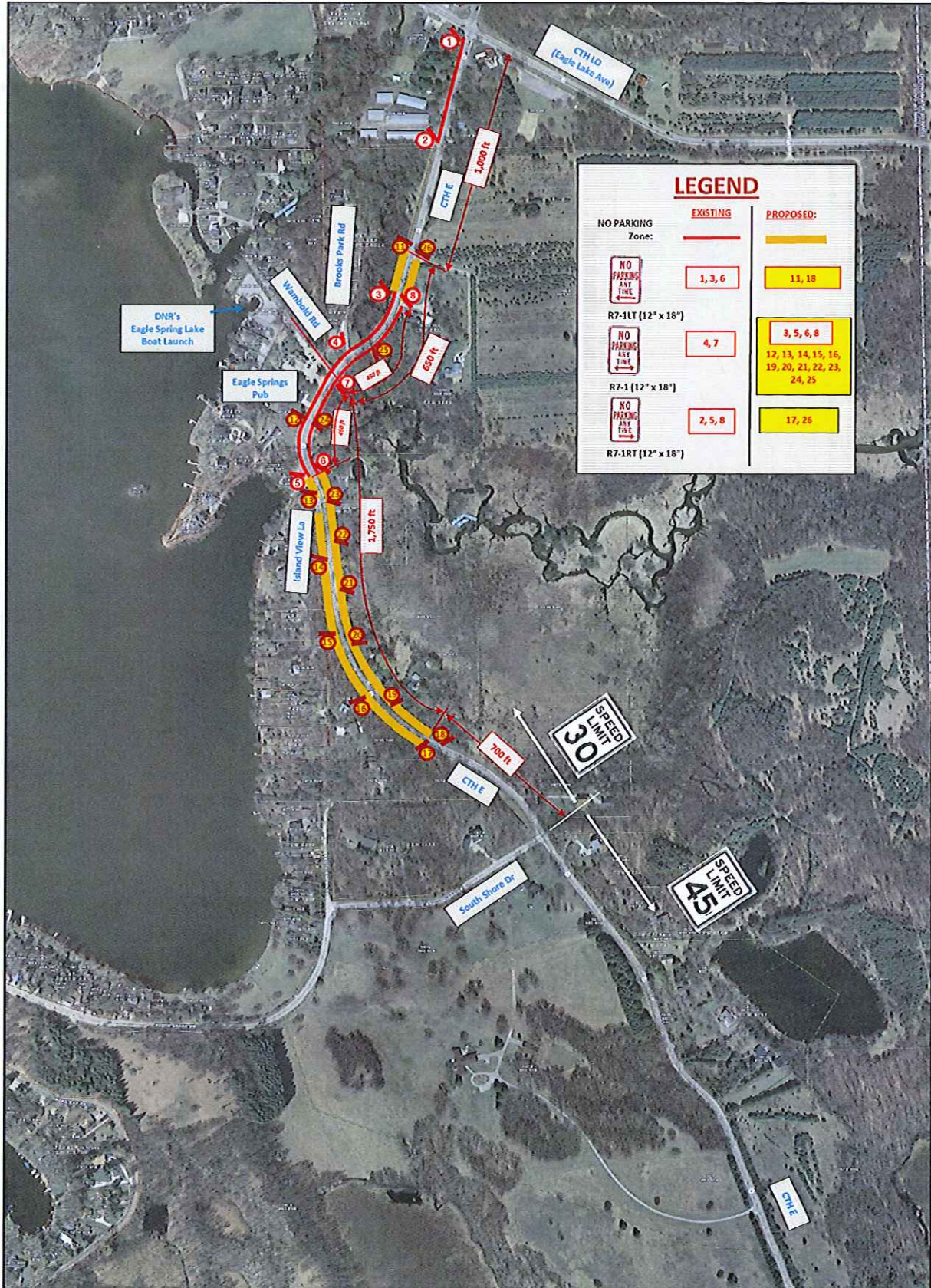

LEGEND	
EXISTING	PROPOSED:
NO PARKING Zone:	
1, 3, 6	11, 18
R7-3LT (12' x 18')	
4, 7	3, 5, 6, 8
R7-1 (12' x 18')	12, 13, 14, 15, 16, 19, 20, 21, 22, 23, 24, 25
2, 5, 8	17, 26
R7-1RT (12' x 18')	

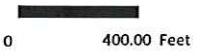

Printed: 3/14/2015

Waukesha County  
Town of Troy  
No Parking  
11/1 - 4/1  
Walworth County