

ENROLLED ORDINANCE 174-056

LAYING OUT, RELOCATION AND IMPROVEMENT OF COUNTY TRUNK
HIGHWAY M, N. CALHOUN RD. TO N. 124TH STREET, WAUKESHA
COUNTY PROJECT I.D. 2759-03-00, REVISION #3

WHEREAS, the County Board of Supervisors of Waukesha County finds that the proper improvement in maintenance of County Trunk Highway M in the City of Brookfield and the Village of Elm Grove from a point that is 9.51 feet North of and 394.25 feet West of the Northwest Corner of Section 22, Town 7 North, Range 20 East in the City of Brookfield, Waukesha County, State of Wisconsin to a point that is 0.00 feet North of and 0.00 Feet West of the Northeast Corner of Section 24, Town 7 North, Range 20 East, in the City of Brookfield, Waukesha County, State of Wisconsin requires certain relocation or changes and the acquisition of certain rights of way as shown on the plat marked "Plat of Right of Way Required for CTH M W. North Avenue N. Calhoun Road to N. 124th St., Project ID 2759-03-00.

THE COUNTY BOARD OF SUPERVISORS OF THE COUNTY OF WAUKESHA DOES ORDAIN that the plat marked "Plat of Right of Way Required for CTH M North Avenue N. Calhoun Road to N. 124th St., Project ID 2759-03-00" on file in the County Clerk's office is adopted by reference under the authority granted by Section 83.08 and Chapter 32 of the Wisconsin Statutes.

IT IS FURTHER ORDAINED that County Trunk Highway M in the City of Brookfield and the Village of Elm Grove hereby changed or relocated from a point that is 9.51 feet North of and 394.25 feet West of the Northwest Corner of Section 22, Town 7 North, Range 20 East in the City of Brookfield, Waukesha County, State of Wisconsin to a point that is 0.00 feet North of and 0.00 Feet West of the Northeast Corner of Section 24, Town 7 North, Range 20 East, in the City of Brookfield, Waukesha County, State of Wisconsin in accordance with the plat marked "Plat of Right of Way Required for CTH M North Avenue N. Calhoun Road to N. 124th St., Project ID 2759-03-00".

IT IS FURTHER ORDAINED that the County shall acquire those rights of way and other interests as shown on the plat marked "Plat of Right of Way Required for CTH M North Avenue N. Calhoun Road to N. 124th St., Project ID 2759-03-00".

LAYING OUT, RELOCATION AND IMPROVEMENT OF COUNTY TRUNK
HIGHWAY M, N. CALHOUN RD. TO N. 124TH STREET, WAUKESHA
COUNTY PROJECT I.D. 2759-03-00, REVISION #3

Presented by:
Public Works Committee

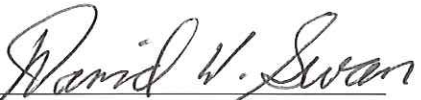
David W. Swan, Chair

Jennifer Grant

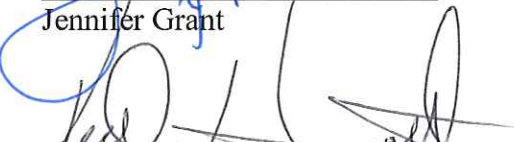
Keith Hammitt

Darlene M. Johnson

Richard Morris

Thomas J. Schellinger

absent
Steve Whittow

The foregoing legislation adopted by the County Board of Supervisors of Waukesha County, Wisconsin, was presented to the County Executive on:

Date: 10/25/19, 
Margaret Wartman, County Clerk

The foregoing legislation adopted by the County Board of Supervisors of Waukesha County, Wisconsin, is hereby:

Approved: X
Vetoed: _____

Date: 10/25/2019, 
Paul Farrow, County Executive

R/W PROJECT NUMBER
2759-03-00

SHEET NUMBER
4.01

TOTAL SHEETS
21

PLAT OF RIGHT OF WAY REQUIRED FOR
CTH M W. NORTH AVENUE
N. CALHOUN RD. TO N. 124TH ST.
WALKESHA CO

CONSTRUCTION ID 2759-03-70

CONVENTIONAL SYMBOLS

SECTION LINE
QUARTER LINE
SIXTEENTH LINE
NEW REFERENCE LINE
PROPERTY LINE
EXISTING EASEMENT LINE
LOT, TIE & OTHER MINOR LINES
SLOPE INTERCEPT
CORPORATE LIMITS
UNDERGROUND FACILITY, ETC.
NEW R/W (TIE OR H/L) VARIATIONS BY OTHERS
TEMPORARY LIMITED EASEMENT AREA
EASEMENT AREA (PERMANENT LIMITED OR RESTRICTED DEVELOPMENT)
TRANSMISSION STRUCTURES
BUILDING TO BE REMOVED
BRIDGE

1/4 ACQUANT
NON-ACQUANT
SECTION R/W POINT
FOUND IRON PIN
GEOMETRIC SURVEY MONUMENT
SIXTEENTH CORNER MONUMENT
SIGN
OFF-PREMISE SIGN
CONCRETE
ELECTRIC POLE
TELEPHONE POLE
PEDESTAL LABEL TYPED (TV, TEL., ELEC. ETC.)
ACCESS RESTRICTED BY ACQUISITION
NO ACCESS (BY STATUTORY AUTHORITY) PROJECT OR CONTROL
NO ACCESS (NEW HIGHWAY)
PAVED NUMBER
UTILITY NUMBER
PARALLEL OFFSETS

1/4 ACQUANT
NON-ACQUANT
SECTION R/W POINT
FOUND IRON PIN
GEOMETRIC SURVEY MONUMENT
SIXTEENTH CORNER MONUMENT
SIGN
OFF-PREMISE SIGN
CONCRETE
ELECTRIC POLE
TELEPHONE POLE
PEDESTAL LABEL TYPED (TV, TEL., ELEC. ETC.)
ACCESS RESTRICTED BY ACQUISITION
NO ACCESS (BY STATUTORY AUTHORITY) PROJECT OR CONTROL
NO ACCESS (NEW HIGHWAY)
PAVED NUMBER
UTILITY NUMBER
PARALLEL OFFSETS



CONVENTIONAL UTILITY SYMBOLS

WATER
GAS
TELEPHONE
OVERHEAD TRANSMISSION LINES
ELECTRIC CABLE TELEVISION
FIBER OPTIC
SANITARY SEWER
STORM SEWER

CONVENTIONAL ABBREVIATIONS

AR AC
AH AC
ALUM ALUM
ET AL
BK BK
BLK BLK
CSN CSN
CONC CONC
CTH CTH
DIST DIST
DOC DOC
EASE EASE
EX EX
GV GV
GN GN
H/L H/L
L/C L/C
L/L L/L
MRY MRY
NCS NCS
NO NO
OL OL
P P
PT PT
PCC PCC

CONVENTIONAL ABBREVIATIONS

POINT OF INTERSECTION
PROPERTY LINE
RECORDED AS
REEL / IMAGE
REFERENCE LINE
REMAINING
RESTRICTIVE DEVELOPMENT EASEMENT
RIGHT OF WAY
SECTION MEASUREMENT
SQUARE FEET
STATE TRUNK HIGHWAY
STATION
TELEPHONE FEDESTAL
TEMPORARY LIMITED EASEMENT
TRANSPORTATION PROJECT
UNITED STATES HIGHWAY
VOLUME

CONVENTIONAL ABBREVIATIONS

AR AC
AH AC
ALUM ALUM
ET AL
BK BK
BLK BLK
CSN CSN
CONC CONC
CTH CTH
DIST DIST
DOC DOC
EASE EASE
EX EX
GV GV
GN GN
H/L H/L
L/C L/C
L/L L/L
MRY MRY
NCS NCS
NO NO
OL OL
P P
PT PT
PCC PCC

CONVENTIONAL ABBREVIATIONS

POINT OF INTERSECTION
PROPERTY LINE
RECORDED AS
REEL / IMAGE
REFERENCE LINE
REMAINING
RESTRICTIVE DEVELOPMENT EASEMENT
RIGHT OF WAY
SECTION MEASUREMENT
SQUARE FEET
STATE TRUNK HIGHWAY
STATION
TELEPHONE FEDESTAL
TEMPORARY LIMITED EASEMENT
TRANSPORTATION PROJECT
UNITED STATES HIGHWAY
VOLUME

END RELOCATION ORDER
STA. 163+82.76
0.00' NORTH OF, AND
0.00' WEST OF THE NE
CORNER OF SECTION 24,
TOWNSHIP 7 NORTH, RANGE
20 EAST
Y= 178,819.53
X= 721,276.26

BEGIN RELOCATION ORDER
STA. 1+43.00
9.51' NORTH OF, AND
394.25' WEST OF THE NW,
CORNER OF SECTION 22,
TOWNSHIP 7 NORTH, RANGE
20 EAST
Y= 178,465.37
X= 711,040.48

ORIGINAL PLAT PREPARED BY
GR&EF
DATE: 3/19/10
SUPERVISOR

APPROVED FOR
WALKESHA COUNTY
DEPARTMENT OF PUBLIC WORKS
DATE: 3/30/18
DIRECTOR

APPROVED FOR THE DEPARTMENT
STATE OF WISCONSIN
DEPARTMENT OF TRANSPORTATION
DATE: 01/29/2019
05/17/2019
09/11/2019

NOTES: (CONTINUED)

A TEMPORARY LIMITED EASEMENT (TLE) IS A RIGHT FOR CONSTRUCTION PURPOSES, AS DEFINED HEREIN, INCLUDING THE RIGHT TO OPERATE NECESSARY EQUIPMENT THEREIN AND THE RIGHT OF INGRESS AND EGRESS TO PRESERVE, PROTECT, REMOVE OR PLANT THEREON ANY VEGETATION THAT THE HIGHWAY AUTHORITIES MAY DEEM NECESSARY OR DESIRABLE. ALL TLES EXPIRE AT THE COMPLETION OF THE CONSTRUCTION PROJECT FOR WHICH THIS INSTRUMENT IS GIVEN.

A PERMANENT LIMITED EASEMENT (PLE) IS A RIGHT FOR CONSTRUCTION AND MAINTENANCE PURPOSES, AS DEFINED HEREIN, INCLUDING THE RIGHT OF INGRESS AND EGRESS AS LONG AS REQUIRED FOR SUCH PUBLIC PURPOSE, INCLUDING THE RIGHT TO PRESERVE, PROTECT, REMOVE, OR PLANT THEREON ANY VEGETATION THAT THE HIGHWAY AUTHORITIES MAY DEEM NECESSARY OR DESIRABLE. THE RIGHT TO MAKE OR CONSTRUCT IMPROVEMENT ON SAID LANDS OR TO FLATTEN THE SLOPES, PROVIDING SAID ACTIVITIES WILL NOT IMPAIR OR OTHERWISE ADVERSELY AFFECT HIGHWAY ACTIVITIES.

A HIGHWAY EASEMENT (HE) IS AN EASEMENT FOR WAUKESHA COUNTY PER LONG AS SO USED, INCLUDING THE RIGHT TO PRESERVE, PROTECT, REMOVE, OR PLANT THEREON ANY VEGETATION THAT THE HIGHWAY AUTHORITIES MAY DEEM NECESSARY OR DESIRABLE.

NOTES:

POSITIONS SHOWN ON THIS PLAT ARE WISCONSIN COUNTY COORDINATE SYSTEM COORDINATES. WALKESHA COUNTY COORDINATES, GRID BEARINGS, AND GRID DISTANCES, GRID DISTANCES MAY BE USED AS GROUND DISTANCES.

RIGHT OF WAY BOUNDARIES ARE DESTINED WITH COURSES OF THE PERIMETER OF THE HIGHWAY LANDS REFERENCED TO THE U.S. PUBLIC LAND SURVEY OR OTHER SURVEYS OF PUBLIC RECORD.

LAND TRANSFER FROM CITY OF BROOKFIELD TO WAUKESHA COUNTY PER JURISDICTIONAL TRANSFER DATED NOVEMBER 9, 2004 TO RICHARD A. BOLTE P.E., DIRECTOR OF PUBLIC WORKS INCLUDE, BUT NOT LIMITED TO NORTH AVENUE, CALHOUN ROAD, FLOREN ROAD.

FILE NAME: C:\PM\WORK\2019\03\01\2759\03\03\2759-03-03-00-01-01-01.DWG
LAYOUT NAME: C:\04\01\01\PT - 040181.RVT

SCHEDULE OF LANDS & INTERESTS REQUIRED

OWNERS NAMES ARE SHOWN FOR REFERENCE PURPOSES ONLY AND ARE SUBJECT TO CHANGE PRIOR TO THE TRANSFER OF LAND INTERESTS TO WAUKESHA COUNTY. * DENOTES AREAS COMPUTED.

AREAS SHOWN IN THE TOTAL ACRES COLUMN MAY BE APPROXIMATE AND ARE DERIVED FROM TAX ROLLS OR OTHER AVAILABLE SOURCES AND MAY NOT INCLUDE LANDS OF THE OWNER WHICH ARE NOT CONTIGUOUS TO THE AREA TO BE ACQUIRED.

PARCEL NO.	SHEET NO.	CWNERS	INTEREST REQ'D	ACRES	T.L.E.	P.L.E.	NEW	R/W ACRES REQUIRED	EXISTING	TOTAL	REMARKS
1	4.09	MORCAL 17280, LLC-A WISCONSIN LIMITED LIABILITY CORPORATION	TLE, FEE	3.268	0.060	0.000	0.083	0.000	0.083	0.083	3.185
2'	4.09	BANK ONE CORPORATION	TLE, PLE, FEE	1.800	0.092	0.031	0.055	---	---	0.055	1.745
3	4.10	WESTBURY BANK	TLE, FEE	0.947	0.091	0.000	0.050	0.000	0.050	0.050	0.897
4	4.10	NETOW LIMITED PARTNERSHIP PL, NETOW LIMITED PARTNERSHIP R2 AND BEACON LTD. LLC, AS THEIR INTERESTS MAY APPEAR	TLE, FEE	1.651	0.052	---	0.005	---	---	0.005	1.656
5	4.10	BROOKFIELD MEDICAL BUILDING, LLC AND CITY OF BROOKFIELD AS THEIR INTERESTS MAY APPEAR	TLE, PLE	3.888	0.078	0.006	---	---	---	---	3.888
6	4.10	PAUL J. SWICZEK	TLE, PLE, FEE	1.476	0.078	0.002	0.082	---	---	0.082	1.394
6A'	4.10	PAUL J. SWICZEK	FEE	1.394	---	---	0.016	---	---	0.016	1.378
7	4.10	PALL J. SWICZEK AND JANET M. SWICZEK, HUSBAND AND WIFE	TLE, FEE	2.187	0.054	---	0.123	---	---	0.123	2.064
8'	4.10	THOMAS T. TANG	FEE	0.185	---	---	0.030	---	---	0.030	0.156
9	4.10	CITY OF BROOKFIELD, A WISCONSIN MUNICIPAL CORPORATION	ILE	7.469	0.009	---	---	---	---	---	7.469
10'	4.10	CITY OF BROOKFIELD, A WISCONSIN MUNICIPAL CORPORATION	TLE, FEE	0.778	0.011	---	0.095	---	0.116	0.211	0.567
11	4.10-4.11	UNION FREE HIGH SCHOOL DISTRICT OF THE TOWNS AND SCHOOL DISTRICT OF ELMBROOK, AS THEIR INTERESTS MAY APPEAR	TLE, PLE	59.166	0.164	0.009	---	---	---	---	59.166
11A'	4.10-4.11	UNION FREE HIGH SCHOOL DISTRICT OF THE TOWNS AND SCHOOL DISTRICT OF ELMBROOK, AS THEIR INTERESTS MAY APPEAR	PLE	59.166	---	0.056	---	---	---	---	59.166
12	4.11	SCHOOL DISTRICT OF ELMBROOK, AS THEIR INTERESTS MAY APPEAR	TLE, FEE	2.884	0.028	---	0.125	---	---	0.125	2.760
13'	4.11	THOMAS T. TANG	TLE, FEE	6.370	0.089	---	---	0.319	---	0.319	6.051
14	4.11	ROGER L. SCHEZ	FEE	0.901	---	---	0.082	---	---	0.082	0.819
15	4.11	GERALD W. DIPIAZZA AND MARY A. DIPIAZZA, HUSBAND AND WIFE	TLE, FEE	0.924	0.021	---	0.082	---	---	0.082	0.842
16	4.11	BOJIDAR MARKOV	TLE, PLE, FEE	0.902	0.067	0.083	0.134	---	---	0.134	0.768
17	4.11	ROBERT E. FRICER AND USA P. FRICER, HUSBAND AND WIFE	TLE, FEE	0.891	0.068	---	0.135	---	---	0.135	0.756
18'	4.11	GARY S. RICHOFF AND DEBRA L. RICHOFF, HUSBAND AND WIFE	TLE, FEE	0.628	0.083	---	0.112	---	---	0.112	0.508
19'	4.11	THOMAS G. LOESI AND KATHRYN A. LOESI, HUSBAND AND WIFE	ILE, PLE	0.565	0.028	---	0.074	0.091	---	0.165	0.400
20'	4.11	DOUGLAS E. KOSCIUK AND LINDA M. KOSCIUK, HUSBAND AND WIFE	TLE, PLE, FEE	0.573	0.055	0.002	0.074	0.091	---	0.165	0.408
21'	4.11	DORATHY A. HOHRATH	TLE, PLE, FEE	0.573	0.011	0.002	0.074	0.091	---	0.165	0.408
22'	4.11	LAWRENCE L. GISSALAND JAMES MAUER	TLE, PLE, FEE	0.576	0.046	0.009	0.074	0.091	---	0.165	0.411
23	4.11	THOMAS L. FRUKS	TLE, PLE, FEE	0.473	0.022	0.002	0.076	---	---	0.076	0.397
24'	4.11	PATRICK B. HAMILTON	TLE, PLE, FEE	1.000	0.066	0.002	0.122	0.149	---	0.271	0.729
25-1'	4.12-4.13	CITY OF BROOKFIELD, A WISCONSIN MUNICIPAL CORPORATION	TLE, PLE, FEE	WAST	0.465	0.050	1.031	---	---	1.031	WAST
26	4.12	AFREED B. FREY, JR. AND LELANI J. FREY, HUSBAND AND WIFE	TLE	0.769	0.030	---	---	---	---	---	0.769
27	4.12	DONALD R. GRESER, JR. AND AILENE R. GRESER, HUSBAND AND WIFE	TLE	0.593	0.042	---	---	---	---	---	0.593
28	4.12	VICTOR E. BRULC, REVOCABLE TRUST	TLE	0.583	0.029	---	---	---	---	---	0.583
29	4.12	ROBERT J. FERRON AND JEANNE M. FERRON, HUSBAND AND WIFE	PLE	0.579	---	0.001	---	---	---	---	0.579
30	4.12	ZAHAR IQBAL AND SHAGUFTA IQBAL AKYA SHAGUFTA ZAHAR, HUSBAND AND WIFE	TLE	0.601	0.018	---	---	---	---	---	0.601
34	4.13	SOO LINE RAILROAD RAILROAD COMPANY	HE	WAST	---	---	0.241	---	---	---	WAST

REVISION DATE: 1/25/2019
 DATE: 8/29/18
 HWY: CTH M
 COUNTY: WAUKESHA
 STATE R/W PROJECT NUMBER: 2759-03-00
 CONSTRUCTION PROJECT NUMBER: 2759-03-70
 PLAT SHEET: 4.02
 PS&E SHEET: E

FILE NAME: GP-040205.DWG
 LAYOUT NAME: GP-040205.DWG - 040205.DWG
 FILE NUMBER: 174-0-058
 PLOT BY: KRSLO, DWID
 PLOT NAME: STATE R/W PROJECT NUMBER 2759-03-00
 CONSTRUCTION PROJECT NUMBER 2759-03-70
 PLOT SCALE: 1" = 120.00 FT
 WISDOT/CADD'S SHEET 75

SCHEDULE OF LANDS & INTERESTS REQUIRED

OWNERS NAMES ARE SHOWN FOR REFERENCE PURPOSES ONLY AND ARE SUBJECT TO CHANGE PRIOR TO THE TRANSFER OF LAND INTERESTS TO WAUKESHA COUNTY. * DENOTES AREAS COMPUTED

AREAS SHOWN IN THE TOTAL ACRES COLUMN MAY BE APPROXIMATE AND ARE DERIVED FROM TAX ROLLS OR OTHER AVAILABLE SOURCES AND MAY NOT INCLUDE LANDS OF THE OWNER WHICH ARE NOT CONTIGUOUS TO THE AREA TO BE ACQUIRED.

PARCEL NO.	SHEET NO.	OWNERS	INTEREST REQ'D	TOTAL AREA ACRES	EASEMENT ACRES REQUIRED	R/W ACRES REQUIRED	NEW EXISTING	TOTAL	REMARKS
35	4.13	CITY OF BROOKFIELD, WISCONSIN MUNICIPAL CORPORATION	TIE, FEE	5.726	0.057	1.044	1.044	1.044	4.682
36	4.13	ESTATE OF JOHN DIXON	TIE, PLE, FEE	1.650	0.019	0.001	0.001	0.001	1.649
38	4.13	BRIAN A. PATICEK AND CARAM. PATICEK, HUSBAND AND WIFE	TIE	0.692	0.002	0.001	0.001	0.001	0.692
39	4.13	CITY OF BROOKFIELD	FEE	0.550	0.000	0.550	0.550	0.550	0.000
40	4.13	MICHAELA MALLWITZ AND VAREN L. MALLWITZ, HUSBAND AND WIFE	TIE, PLE	0.679	0.060	0.019	0.019	0.019	0.679
41	4.13	CHRISTOPHER MICHELS AND DGA MICHELS, HUSBAND AND WIFE	TIE, PLE, FEE	1.064	0.233	0.009	0.233	0.233	0.741
42	4.14	RESTAURANTS OF BROOKFIELD, INC.	TIE	1.862	0.006	0.000	0.000	0.000	1.862
43	4.14	TRUMP EPISCOPAL CHURCH AND NORTH AVENUE BAPTIST CHURCH	TIE	1.996	0.010	0.000	0.000	0.000	1.986
44	4.14	XUEFENG ZHANG AND ZHENXIANG DU	TIE	0.579	0.022	0.000	0.000	0.000	0.579
45	4.14	JAMES S. DOMACH AND CANDACE L. DOMACH, HUSBAND AND WIFE	TIE	0.571	0.170	0.000	0.000	0.000	0.571
46	4.14	HENRIETTA AND RITA CHONKAR	TIE	0.562	0.028	0.000	0.000	0.000	0.562
47	4.14	PATRICIA A. PETERSON AND DAVID PETERSON, SR., WIFE AND HUSBAND	TIE	0.478	0.013	0.000	0.000	0.000	0.478
48	4.14	ROBIN L. MCGUIRE	TIE	0.489	0.007	0.000	0.000	0.000	0.483
49	4.14	LEONARD H. SCHAEFER AND BETTY ANNE SCHAEFER, HUSBAND AND WIFE	TIE	0.451	0.095	0.000	0.000	0.000	0.451
50	4.14	ANDANAT LLC	TIE, FEE	0.797	0.051	0.017	0.017	0.017	0.780
51	4.14	JOHN M. GEBHARDT AND SIEGUNDE A. MEINER	TIE, PLE, FEE	1.104	0.006	0.002	0.002	0.002	1.092
52	4.14	REV. HILDINE S. LUC	TIE, PLE	0.718	0.028	0.004	0.004	0.004	0.718
53	4.14	GERHARD VOSE AND ELI VOSE, HIS WIFE	TIE	0.580	0.019	0.000	0.000	0.000	0.580
54	4.14	JOSEPH C. ZARR	TIE	0.688	0.020	0.000	0.000	0.000	0.683
55	4.14	REMOVED	TIE	0.000	0.000	0.000	0.000	0.000	0.000
56	4.14	GRAB REVOCABLE TRUST DATED DECEMBER 1, 2000	TIE, FEE	1.062	0.064	0.124	0.152	0.276	0.786
57	4.15	MARK A. DRUHSEY	TIE, PLE, FEE	0.711	0.036	0.001	0.039	0.039	0.692
58	4.15	MARK G. VANCE	TIE, FEE	0.717	0.016	0.016	0.016	0.016	0.701
59	4.15	JOHN RUDOLPH AND SILVIA M. RUDOLPH, HUSBAND AND WIFE	TIE, FEE	0.638	0.008	0.015	0.015	0.015	0.623
60	4.15	STEPHEN ANTHONY AND VIRGINIA K. ANTHONY, HUSBAND AND WIFE	TIE, FEE	0.728	0.096	0.018	0.018	0.018	0.710
61	4.15	GERALD W. PATTERSON AND PATRICIA A. PATTERSON, HUSBAND AND WIFE	TIE, FEE	0.993	0.108	0.022	0.022	0.022	0.871
62	4.15	DAVID T. SEVERT AND FELICIA G. VASTALO, MARRIED	TIE, FEE	0.940	0.053	0.025	0.025	0.025	0.915
63	4.15	GERALD W. PATTERSON AND PATRICIA A. PATTERSON, HUSBAND AND WIFE	TIE, FEE	0.849	0.047	0.023	0.023	0.023	0.826
64	4.15	HENRIETTE SCHMIDT AND THE ESTATE OF RENE SCHMIDT MOTHERWARD, AS THEIR INTEREST MAY APPEAR	TIE, FEE	2.315	0.108	0.268	0.328	0.597	1.718
65	4.15	MARY-LYN ROBINSON	TIE	0.718	0.034	0.000	0.000	0.000	0.718
66	4.15	RICHARD J. DENNIS AND LISAA DENNIS, HUSBAND AND WIFE	TIE	0.915	0.062	0.000	0.000	0.000	0.915
67	4.15	BRIAN K. YONZEL	TIE, FEE	1.001	0.044	0.107	0.107	0.107	0.894
68	4.15	DAVID L. WANDSCHNEIDER AND KRISTINA L. WANDSCHNEIDER, HUSBAND AND WIFE	TIE, FEE	0.771	0.004	0.143	0.143	0.143	0.628

REVISION DATE: 1/29/2019
 LAYOUT NAME: GP-040205-PS - 040205-PS
 FILE NAME: GP-040205-PS - 040205-PS
 SCALE: FEET
 DATE: 6/29/18
 GRID FACTOR N/A
 HWY: CTH M
 COUNTY: WAUKESHA
 STATE R/W PROJECT NUMBER: 2759-03-00
 CONSTRUCTION PROJECT NUMBER: 2759-03-70
 PLAT SHEET: 4.03
 PS&E SHEET: E
 PLOT NAME: PLOT 1: 1 IN:1250 FT
 PLOT BY: KESLD, DAVID
 PLOT NUMBER: 4
 WISDOT/CADD SHEET: 75

SCHEDULE OF LANDS & INTERESTS REQUIRED

OWNERS NAMES ARE SHOWN FOR REFERENCE PURSUED ONLY AND ARE SUBJECT TO CHANGE PRIOR TO THE TRANSFER OF LAND INTERESTS TO WAUKESHA COUNTY. * DENOTES AREAS COMPUTED

AREAS SHOWN IN THE TOTAL ACRES COLUMN MAY BE APPROXIMATE AND ARE DERIVED FROM TAX ROLLS OR OTHER AVAILABLE SOURCES AND MAY NOT INCLUDE LANDS OF THE OWNER WHICH ARE NOT CONTIGUOUS TO THE AREA TO BE ACQUIRED.

PARCEL NO.	SHEET NO.	OWNERS	INTEREST	REQ'D.	ACRES	EASEMENT	T.E.E.	T.E.E.	P.L.E.	NEW	R/W	ACRES	REQUIRED	EXISTING	TOTAL	REV.
69	4-16	PAUL R. ALBRECHT	TIC, PLE, FEE		1.478	0.058	0.002	0.024	0.200	0.224	0.200	0.224	0.033	0.033	0.775	1.154
70	4-16	ROGER T. SCHMIDT AND VIVIAN SCHMIDT, HUSBAND AND WIFE	TIC, FEE		0.808	0.010	0.000	0.033	0.000	0.033	0.000	0.033	0.033	0.033	0.775	1.154
71	4-16	500 LINE RAILROAD COMPANY	TIC, FEE		0.000	0.000	0.000	0.000	0.000	0.000	0.000	0.000	0.000	0.000	0.000	0.000
72	4-16	THE BOUND ZION CEMETERY ASSOCIATION	TIC, FEE		6.169	0.014	0.000	0.033	0.000	0.033	0.000	0.033	0.033	0.033	5.615	7.793
75	4-16	JAMES W. MCCOY AND STACY E. MCCOY, HUSBAND AND WIFE	TIC		0.783	0.001	0.000	0.000	0.000	0.000	0.000	0.000	0.000	0.000	0.783	1.154
80	4-17	JOHN J. AND BRENNE M. VAN BEOCHING, HUSBAND AND WIFE	TIC		12.663	0.078	0.000	0.000	0.000	0.000	0.000	0.000	0.000	0.000	12.663	13.817
81	4-17	THE CITY OF BROOKFIELD, A WISCONSIN MUNICIPAL CORPORATION	TIC, FEE		7.609	0.165	0.000	0.182	0.219	0.401	0.401	0.401	0.401	0.401	7.208	11.416
82	4-17	BRC (INDUSTRIAL) ASSOCIATES, A WISCONSIN LIMITED PARTNERSHIP	TIC, FEE		1.667	0.043	0.000	0.000	0.000	0.000	0.000	0.000	0.000	0.000	1.667	3.334
83	4-17	JOHN C. POWERS	TIC, FEE		0.483	0.026	0.016	0.000	0.000	0.000	0.000	0.000	0.000	0.000	0.483	0.966
84	4-17	WAREHAM PROPERTIES, LLC	TIC		0.543	0.035	0.000	0.000	0.000	0.000	0.000	0.000	0.000	0.000	0.543	0.811
85	4-17	CARRIAGE OPERATIONS, INC.	TIC, FEE		3.191	0.001	0.007	0.000	0.000	0.000	0.000	0.000	0.000	0.000	3.191	4.382
85A	4-17	CARRIAGE OPERATIONS, INC.	PLT		3.191	0.000	0.000	0.000	0.000	0.000	0.000	0.000	0.000	0.000	3.191	4.382
86	4-18	GSG REALTY, LLC, A WISCONSIN LIMITED LIABILITY COMPANY	TIC, FEE		2.369	0.093	0.000	0.068	0.000	0.068	0.068	0.068	0.068	0.068	2.301	4.683
87	4-18	SHERWOOD HANCOCK, LLC, A WISCONSIN LIMITED LIABILITY COMPANY	TIC, PLE		1.880	0.090	0.001	0.000	0.000	0.000	0.000	0.000	0.000	0.000	1.880	3.760
88	4-18	MARY E. KNODEL	TIC, FEE		0.802	0.047	0.000	0.044	0.000	0.044	0.044	0.044	0.044	0.044	0.718	1.436
89	4-18	GARY E. BAKER AND KELLY M. BAKER	TIC, PLE, FEE		0.867	0.037	0.001	0.093	0.000	0.093	0.093	0.093	0.093	0.093	0.774	1.548
90	4-18	PAUL H. MENGES AND BETH MENGES	TIC, PLE, FEE		0.878	0.048	0.002	0.093	0.000	0.093	0.093	0.093	0.093	0.093	0.785	1.570
91	4-18	HARRY ZEIGER AND FRIEDEL ZEIGER, HUSBAND AND WIFE	TIC, FEE		0.868	0.034	0.000	0.093	0.000	0.093	0.093	0.093	0.093	0.093	0.795	1.590
92	4-18	RIDGESTONE BANK	TIC		1.129	0.015	0.000	0.000	0.000	0.000	0.000	0.000	0.000	0.000	1.129	2.258
93	4-18	MARIAN MIECZKO AND URSULA MIECZKO, HUSBAND AND WIFE	TIC		0.634	0.022	0.000	0.000	0.000	0.000	0.000	0.000	0.000	0.000	0.634	1.268
94	4-18	MARIAN MIECZKO AND URSULA MIECZKO, HUSBAND AND WIFE	TIC		1.050	0.002	0.000	0.000	0.000	0.000	0.000	0.000	0.000	0.000	1.050	2.100
95	4-18	PATRICK D. KOMPAN AND DANNA R. KOMPAN, HUSBAND AND WIFE	TIC, PLE		0.575	0.002	0.002	0.000	0.000	0.000	0.000	0.000	0.000	0.000	0.575	1.150
97	4-18	AMRE P. MUELLER AND MAUREEN A. MUELLER, HUSBAND AND WIFE	TIC, FEE		0.877	0.034	0.000	0.093	0.000	0.093	0.093	0.093	0.093	0.093	0.784	1.568
98	4-18	JENNINE M. BALCZYK	TIC, PLE, FEE		1.361	0.037	0.007	0.136	0.000	0.136	0.136	0.136	0.136	0.136	1.225	2.450
99	4-19	CARLA A. MARONE, SOLE TRUSTEE, OR HER SUCCESSORS IN TRUST, UNDER THE CARLA MARONE LIVING TRUST DATED MAY 29, 2003, AND ANY AMENDMENTS THERETO	TIC, FEE		0.898	0.035	0.000	0.090	0.000	0.090	0.090	0.090	0.090	0.090	0.808	1.616
100	4-19	KAY M. BARBER	TIC, FEE		1.395	0.014	0.000	0.140	0.000	0.140	0.140	0.140	0.140	0.140	1.255	2.510
101	4-19	LORIE T. KLUEN	TIC, PLE, FEE		0.981	0.073	0.001	0.098	0.108	0.196	0.196	0.196	0.196	0.196	0.785	1.570
102	4-19	MARIA ESTRELA G. QUEJADA	TIC, FEE		0.902	0.025	0.000	0.076	0.134	0.210	0.210	0.210	0.210	0.210	0.692	1.384

REVISION DATE: 5/27/2019
 DATE: 8/29/18
 SCALE: FEET
 GRID FACTOR N/A
 HWY: CTH M
 COUNTY: WAUKESHA
 STATE R/W PROJECT NUMBER: 2759-03-00
 CONSTRUCTION PROJECT NUMBER: 2759-03-70
 PLAT SHEET: 4.04
 PS&E SHEET: E

FILE NAME: GP-00001.RS.DWG
 LAYOUT NAME: GP-04001.RS - 04001.RS
 PLOT DATE: 9/11/2019 9:33 PM
 PLOT BY: KOSLO, DAVID
 PLOT NAME: PLOT SCALE: 1:1 IN=1250 FT
 WISDOT/CADDIS SHEET 74

4

4

SCHEDULE OF LANDS & INTERESTS REQUIRED

OWNERS NAMES ARE SHOWN FOR REFERENCE PURPOSES ONLY AND ARE SUBJECT TO CHANGE PRIOR TO THE TRANSFER OF LAND INTERESTS TO WAUKESHA COUNTY. * DENOTES AREAS COMPUTED

AREAS SHOWN IN THE TOTAL ACRES COLUMN MAY BE APPROXIMATE AND ARE DERIVED FROM TAX ROLLS OR OTHER AVAILABLE SOURCES AND MAY NOT INCLUDE LANDS OF THE OWNER WHICH ARE NOT CONTIGUOUS TO THE AREA TO BE ACQUIRED.

PARCEL NO.	SHEET NO.	OWNERS	INTEREST REQ'D	TOTAL ACRES	EX-EMPT ACRES REQUIRED	P.A.E.	NEW	EXIST.	TOTAL	TOTAL ACRES
107	419	HUKERTCALMAN	T/E	0.641	0.001	0.001	0.001	0.001	0.641	0.641
108	419	GARY D. FISCHER AND LISA F. FISCHER, HUSBAND AND WIFE	T/E	0.602	0.010	0.010	0.010	0.010	0.602	0.602
109	419	MARTY J. RING AND NIKKI A. RING, HUSBAND AND WIFE	T/E, P/E	0.837	0.011	0.011	0.011	0.011	0.817	0.817
110	420	MATTHEW R. SONN AND NANCY C. SONN	T/E, P/E, FEE	0.874	0.031	0.000 (13.495 S.F.)	0.093	0.155	0.248	0.626
111	420	KENNETH P. WICK AND MARY F. STERN	T/E, FEE	0.874	0.069	0.069	0.093	0.155	0.248	0.626
112	420	CHARLES S. MERTZ, JR. AND MARMA E. MERTZ	T/E, FEE	0.827	0.040	0.040	0.134	0.205	0.339	0.568
113	420	LAYTON STUDY CENTER, INC., A WISCONSIN NOT FOR PROFIT CORPORATION	T/E, FEE	0.899	0.064	0.064	0.093	0.114	0.207	0.792
114	420	PEACE UNITED METHODIST CHURCH INCORPORATED	T/E	0.899	0.064	0.064	0.093	0.114	0.207	0.792
115	420	TMS PROPERTIES I, LLC	T/E, P/E	0.314	0.041	0.041	0.002	0.002	0.714	0.714
116	420	WEST UNITARIAN UNIVERSALIST CHURCH	T/E, P/E, FEE	4.164	0.118	0.001	0.168	0.001	0.168	3.996
117	421	ESTABROOK EXECUTIVE PARK CONDOMINIUM	T/E, P/E	1.441	0.098	0.005	0.005	0.005	1.441	1.441
118	421	EMERALD PLAZA BROOKFIELD, A WISCONSIN LIMITED PARTNERSHIP	T/E, P/E	14.452	0.065	0.005	0.005	0.005	14.452	14.452
119	421	JOHN A. WEGEL AND DIOMIS A. WEGEL, HUSBAND AND WIFE	T/E, FEE	0.654	0.024	0.024	0.020	0.020	0.634	0.634
120	421	GODFRED C. WIKLINSKI AND PATRICIA L. WIKLINSKI, HUSBAND AND WIFE	T/E, FEE	0.671	0.040	0.040	0.018	0.018	0.653	0.653
121	421	JOSEPH EDON REILLY, WILLIAM REILLY JR. AND ELIZABETH S. REILLY	T/E, FEE	1.840	0.043	0.043	0.016	0.016	0.016	1.824
122	421	BR OF WISCONSIN 8, LLC	T/E	1.290	0.096	0.096	0.001	0.001	0.180	1.290
123	421	SKYVAH LLC	T/E, FEE	0.710	0.017	0.017	0.001	0.001	0.180	0.530
124	421	LAVENIE SPRAGUE, ROBERT C. FREDERICK, RAMONDO V. FREDERICK, ALAN W. GERDS, LINDA J. FREDERICK, HOLZBUCH AND LOIS J. FREDERICK	T/E, FEE	0.851	0.036	0.036	0.020	0.020	0.631	0.631
125	413	GREGORY SECKER	T/E, FEE	0.567	0.018	0.018	0.001	0.001	0.001	0.566
126	413	MARK K. PATTON AND ELIZABETH M. PATTON, HUSBAND AND WIFE	T/E	0.638	0.008	0.008	0.001	0.001	0.638	0.638
127	414	REVOKED	T/E	0.000	0.000	0.000	0.000	0.000	0.000	0.000
128	416	ROBERT SCHMIDT AND VIVIAN SCHMIDT, HUSBAND AND WIFE	FEE	1.113	0.000	0.000	0.009	0.009	0.009	1.104
130	420	WEST UNITARIAN UNIVERSALIST CHURCH	T/E, FEE	2.410	0.087	0.087	0.358	0.348	0.706	1.704
132	416	CITY OF BROOKFIELD	T/E, FEE	0.296	0.085	0.085	0.296	0.000	0.296	0.296
500	409-4-21	WE ENERGIES - ELECTRIC	CONVEYANCE OF RIGHTS							
501	413-4-15-4-18-4-21	WE ENERGIES - GAS	CONVEYANCE OF RIGHTS							
502	409-4-12-4-14-4-17-4-21	A181 WISCONSIN	CONVEYANCE OF RIGHTS							
503	410-4-14	CITY OF BROOKFIELD - STORM	CONVEYANCE OF RIGHTS							
504	414-4-17-4-19-4-21	CITY OF BROOKFIELD - WATER	CONVEYANCE OF RIGHTS							
509	411-4-13-4-15-4-17-4-21	CITY OF BROOKFIELD - SANITARY	CONVEYANCE OF RIGHTS							
510	409-4-11-4-13-4-17-4-20-4-21	CITY OF BROOKFIELD - OTHER	CONVEYANCE OF RIGHTS							
511	409-4-10	WISCONSIN DEPARTMENT OF TRANSPORTATION	CONVEYANCE OF RIGHTS							

REVISION DATE: 1/29/2018
 DATE: 8/29/18
 GRID FACTOR: N/A
 SCALE: FEET
 HWY: CTH M
 COUNTY: WAUKESHA
 STATE R/W PROJECT NUMBER: 2759-03-00
 CONSTRUCTION PROJECT NUMBER: 2759-03-70
 PLAT SHEET: 4.05
 PS&E SHEET: E

FILE NAME: G:\040201.LRS.DWG LAYOUT NAME: G:\040201.LRS - 040201.RS
 PLOT DATE: 8/24/2019 3:15 PM PLOT BY: KRSLO, DWND PLOT NAME: 1
 PLOT SCALE: 1" = 110.000 FT
 WISDOT/CADD SHEET: 75
 File Number: 174-O-058

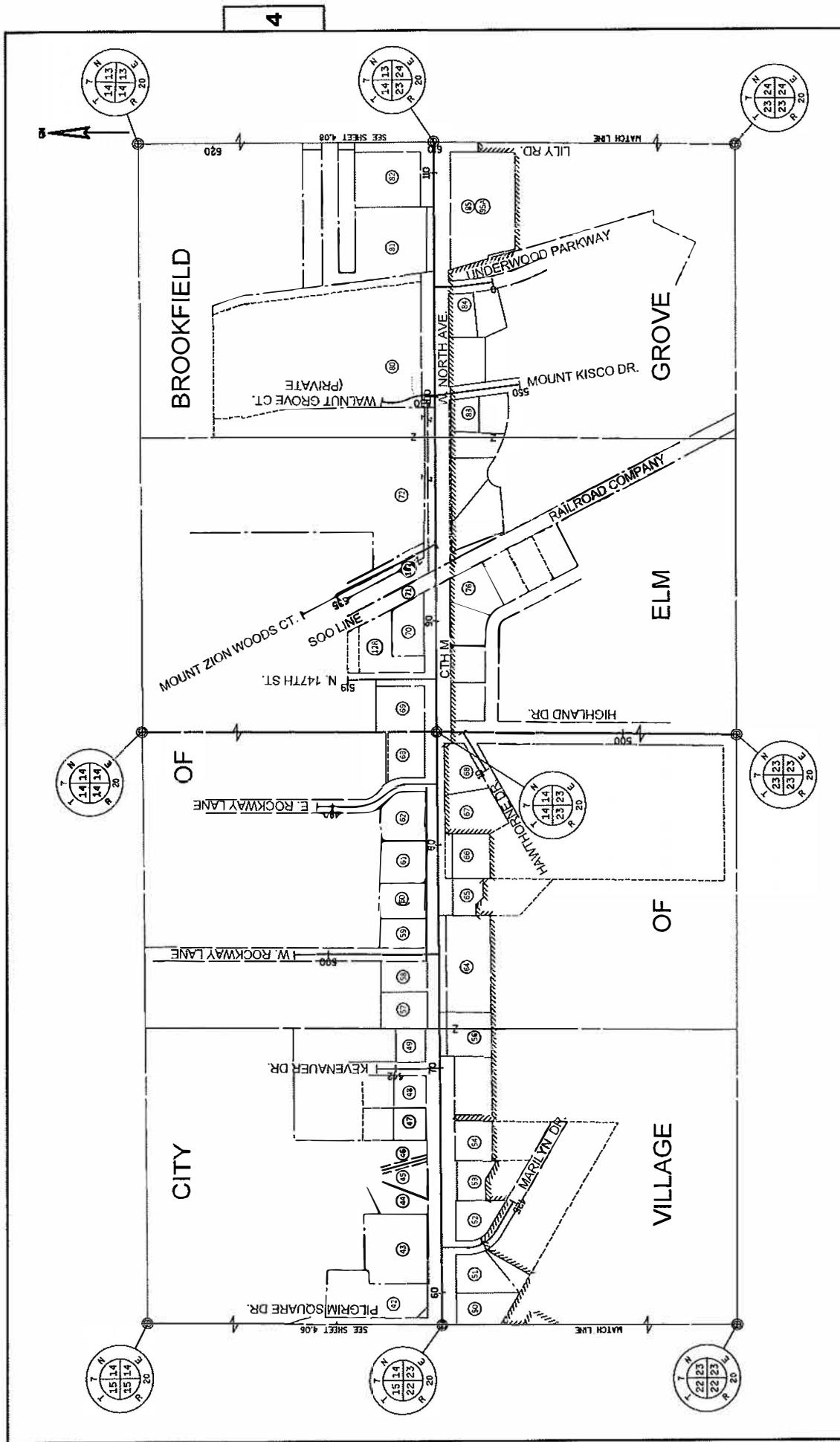

REVISION DATE	DATE 8/29/18	SCALE, FEET	HWY: CTH M	STATE R/W PROJECT NUMBER 2759-03-00	PLAT SHEET 4.07
5/11/2019	GRID FACTOR N/A	0 400 800	COUNTY: WAUKESHA	CONSTRUCTION PROJECT NUMBER 2759-03-70	PS&E SHEET
9/1/2019					E
FILE NAME : GP-040302.RL.DWG LAYOUT NAME - GP-040302.RL - 040302.RL					
PLOT DATE : 9/13/2019 3:05 PM PLOT BY : KOSLO, DANVD PLOT NAME : PLOT SCALE 1:1 IN:100 FT WSDOT/CADD SHEET 75					
File Number: 174-O-058					
8					

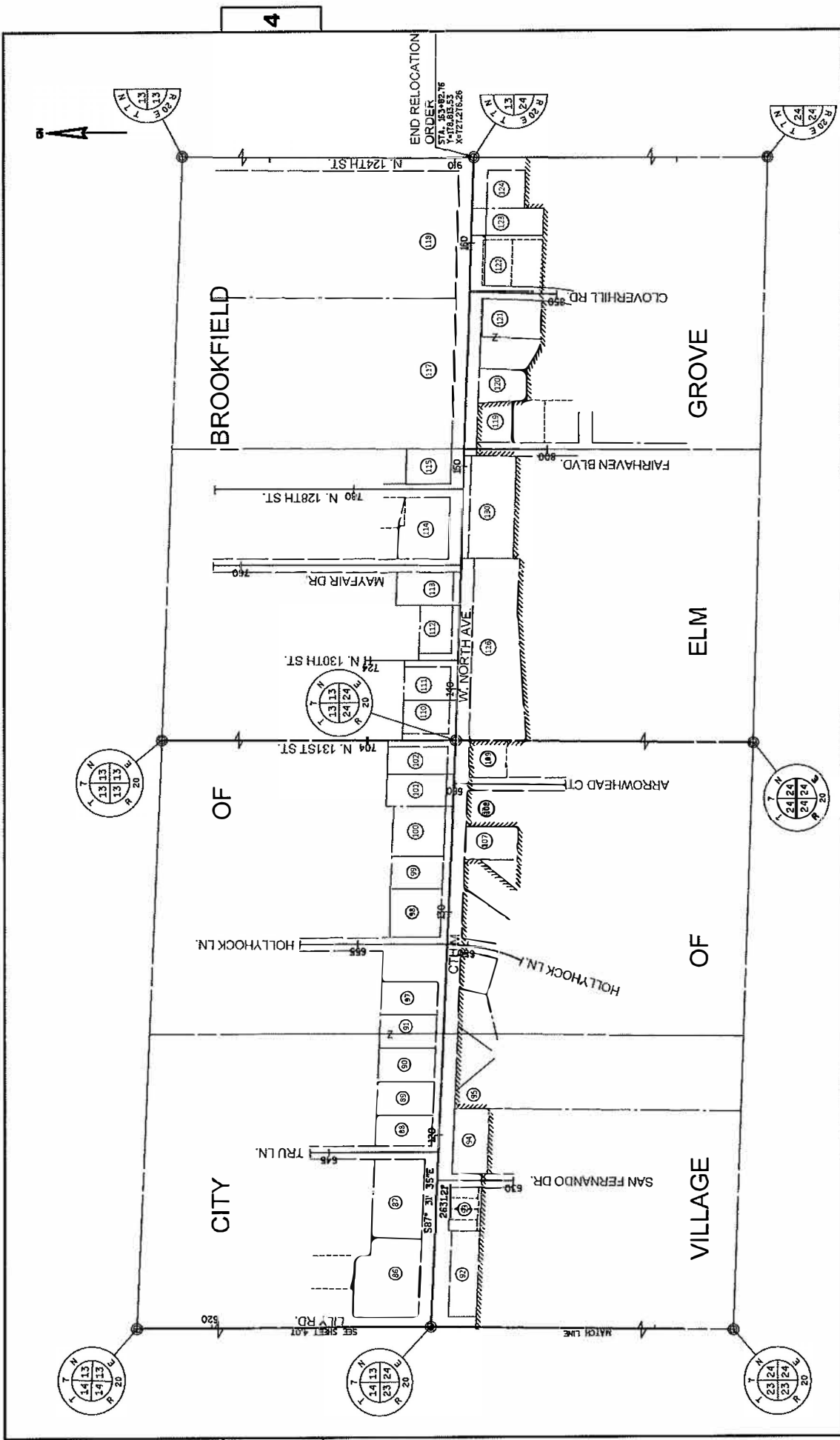

REVISION DATE	DATE 8/23/18	SCALE, FEET	0 400 800	HWY: CTH M	STATE R/W PROJECT NUMBER 2759-03-00	PLAT SHEET	4.08
GRID FACTOR N/A	GRID FACTOR N/A			COUNTY: WAUKESHA	CONSTRUCTION PROJECT NUMBER 2759-03-70	PS&E SHEET	E
FILE NAME T:\GP-040301.RL.DWG	PLOT DATE: 9/11/2019 3:03 PM	PLOT BY: KOSLO, DAVID	PLOT NAME:	PLOT SCALE: 1:1 IN:100 FT	WISDOT/CADDIS SHEET 75		
YOUT NAME GP-040301.RL - 040303.RL	File Number: 174-O-058						to: PW 9

4

4

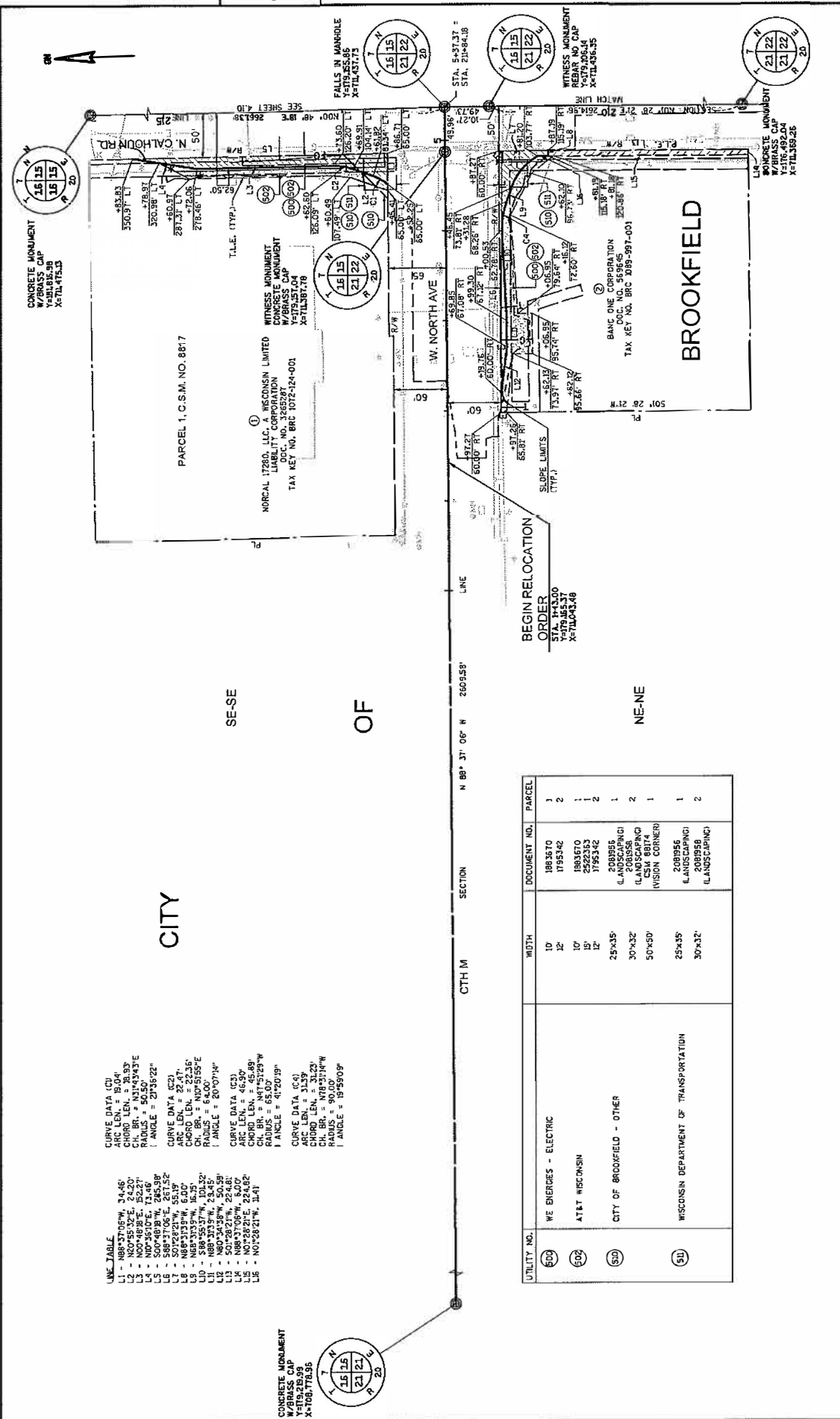

LINK TABLE

L1 - N88°37'06"W, 34.45'
 L2 - N00°55'32"E, 24.20'
 L3 - N00°48'18"E, 52.27'
 L4 - S07°48'17"W, 248.89'
 L5 - S07°48'17"W, 248.89'
 L6 - S88°17'06"E, 281.52'
 L7 - S07°28'21"W, 56.19'
 L8 - N88°37'06"W, 50.00'
 L9 - N88°37'06"W, 50.00'
 L10 - N88°37'06"W, 50.00'
 L11 - N88°37'06"W, 50.00'
 L12 - N88°37'06"W, 50.00'
 L13 - S07°28'21"W, 56.19'
 L14 - N88°37'06"W, 50.00'
 L15 - S07°48'17"W, 248.89'
 L16 - N00°55'32"E, 24.20'
 L17 - N00°48'18"E, 52.27'

CURVE DATA (C1)
 ARC LEN. = 19.04'
 CHORD LEN. = 38.33'
 RADIUS = 50.00'
 ANGLE = 27°35'22"

CURVE DATA (C2)
 ARC LEN. = 22.47'
 CHORD LEN. = 22.35'
 CH. BR. = N07°51'55"E
 ANGLE = 80°07'54"

CURVE DATA (C3)
 ARC LEN. = 65.49'
 CHORD LEN. = 65.49'
 CH. BR. = N41°53'29"W
 RADIUS = 65.00'
 ANGLE = 47°20'19"

CURVE DATA (C4)
 ARC LEN. = 31.39'
 CHORD LEN. = 31.39'
 CH. BR. = N78°31'14"W
 RADIUS = 90.00'
 ANGLE = 19°55'09"

SE-SE OF NE-NE

UTILITY NO.	WIDTH	DOCUMENT NO.	PARCEL
500	10'	1883610	1
500	12'	1795342	2
500	10'	1883610	1
500	12'	2023513	1
500	12'	1795342	2
500	25x35'	2089856	1
500	30x32'	2089856	2
500	50x50'	2089856	1
500	25x35'	2089856	1
500	30x32'	2089856	2

STATE R/W PROJECT NUMBER 2759-03-00
 CONSTRUCTION PROJECT NUMBER 2759-03-70
 PLAT SHEET 4.09
 PS&E SHEET E

DATE 8/29/18
 GRID FACTOR N/A

SCALE: FEET
 0 50 100

HWY: CTH M
 COUNTY: WAUKESHA

PLAT BY: K660, DNV/D
 PLOT NAME: BROOKFIELD
 PLOT DATE: 9/11/2013 4:00 PM
 PLOT SCALE: 1:1 IN=100 FT
 WISDOT/CADD SHEET 75

File Number: 174-O-058

REVISION DATE: 5/17/2019
 5/17/2019

FILE NAME: CF-040401.RP-040402.RP
 LAYOUT NAME: GP-040401.RP-040402.RP

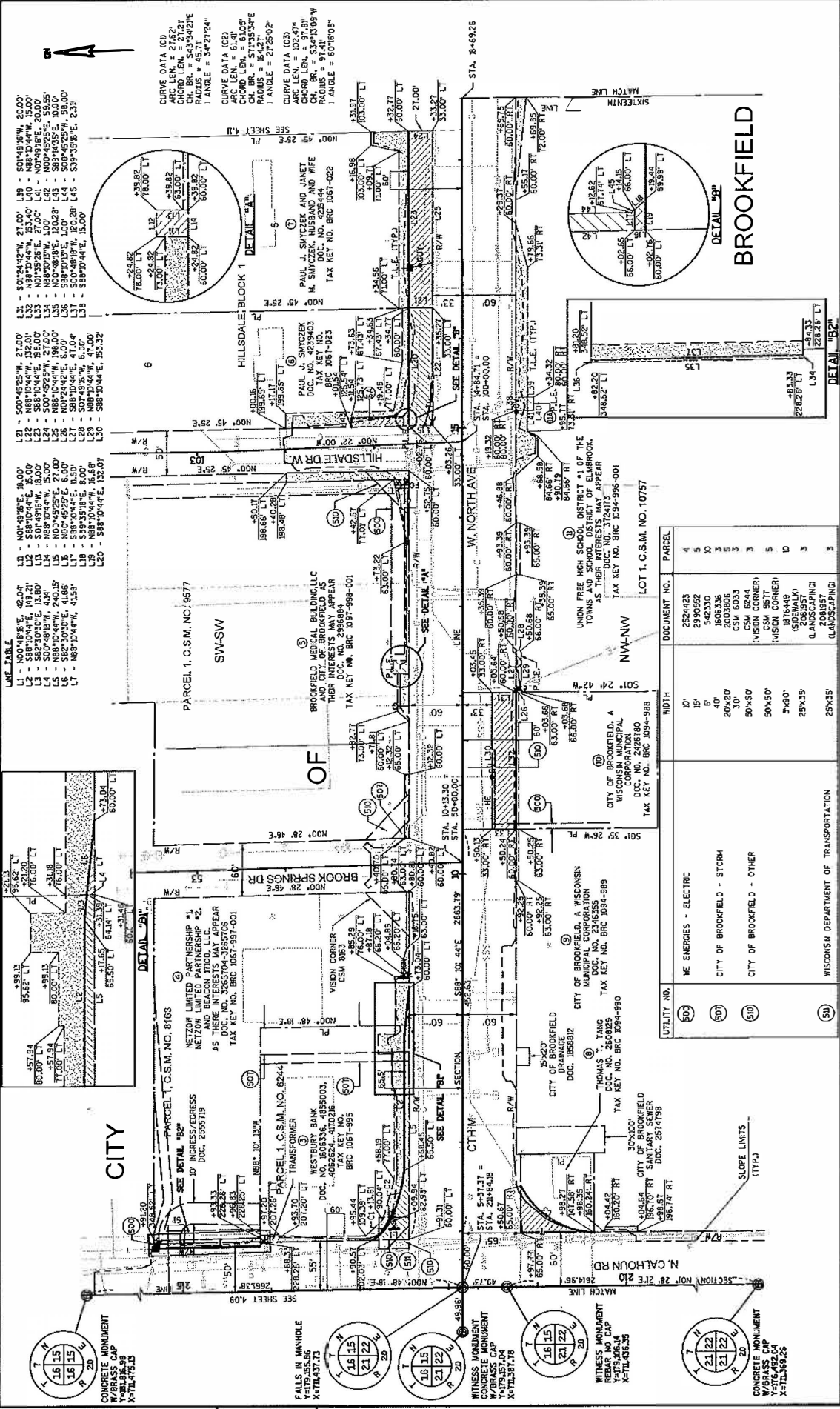

LINE TABLE

L1	N00°48'30"E	46.04'
L2	S88°10'44"W	19.21'
L3	S88°10'44"W	19.21'
L4	S00°48'30"W	46.04'
L5	N00°48'30"E	46.04'
L6	S88°10'44"W	19.21'
L7	S88°10'44"W	19.21'
L8	S00°48'30"W	46.04'
L9	N00°48'30"E	46.04'
L10	N00°48'30"E	46.04'
L11	S88°10'44"W	19.21'
L12	S88°10'44"W	19.21'
L13	S00°48'30"W	46.04'
L14	N00°48'30"E	46.04'
L15	N00°48'30"E	46.04'
L16	S88°10'44"W	19.21'
L17	S88°10'44"W	19.21'
L18	S00°48'30"W	46.04'
L19	N00°48'30"E	46.04'
L20	N00°48'30"E	46.04'
L21	S88°10'44"W	19.21'
L22	S88°10'44"W	19.21'
L23	S00°48'30"W	46.04'
L24	N00°48'30"E	46.04'
L25	N00°48'30"E	46.04'
L26	S88°10'44"W	19.21'
L27	S88°10'44"W	19.21'
L28	S00°48'30"W	46.04'
L29	N00°48'30"E	46.04'
L30	N00°48'30"E	46.04'
L31	S88°10'44"W	19.21'
L32	S88°10'44"W	19.21'
L33	S00°48'30"W	46.04'
L34	N00°48'30"E	46.04'
L35	N00°48'30"E	46.04'
L36	S88°10'44"W	19.21'
L37	S88°10'44"W	19.21'
L38	S00°48'30"W	46.04'
L39	N00°48'30"E	46.04'
L40	N00°48'30"E	46.04'
L41	S88°10'44"W	19.21'
L42	S88°10'44"W	19.21'
L43	S00°48'30"W	46.04'
L44	N00°48'30"E	46.04'
L45	N00°48'30"E	46.04'
L46	S88°10'44"W	19.21'
L47	S88°10'44"W	19.21'
L48	S00°48'30"W	46.04'
L49	N00°48'30"E	46.04'
L50	N00°48'30"E	46.04'

UTILITY NO.	DESCRIPTION	WIDTH	DOCUMENT NO.	PARCEL
500	WE ENERGIES - ELECTRIC	10'	2524423	4
501	CITY OF BROOKFIELD - STORM	15'	2990052	5
502	CITY OF BROOKFIELD - OTHER	5'	542330	10
503	CITY OF BROOKFIELD - OTHER	40'	1603336	3
504	CITY OF BROOKFIELD - OTHER	200'0"	CSM 5033	3
505	CITY OF BROOKFIELD - OTHER	50'x50'	CSM 5244	3
506	CITY OF BROOKFIELD - OTHER	50'x50'	(WISCONSIN CORNER)	3
507	CITY OF BROOKFIELD - OTHER	50'x50'	CSM 5577	5
508	CITY OF BROOKFIELD - OTHER	3'x90'	(WISCONSIN CORNER)	10
509	CITY OF BROOKFIELD - OTHER	29'x35'	CSM 5577	10
510	CITY OF BROOKFIELD - OTHER	29'x35'	(SUBPARCEL)	3
511	CITY OF BROOKFIELD - OTHER	29'x35'	2081937	3
512	CITY OF BROOKFIELD - OTHER	29'x35'	LANDSCAPING	3
513	CITY OF BROOKFIELD - OTHER	29'x35'	(LANDSCAPING)	3

REVISION DATE: 5/17/2018
 DRAWN BY: JTL/MS/RS
 CHECKED BY: JTL/MS/RS
 DATE: 8/29/18
 SCALE: FEET
 0 30 100
 GRID FACTOR: N/A
 DATE: 8/29/18
 HWY: CTH M
 COUNTY: WAUKESHA
 CONSTRUCTION PROJECT NUMBER: 2759-03-70
 STATE R/W PROJECT NUMBER: 2759-03-00
 PLAT SHEET: 4.10
 PS&E SHEET: E
 PLOT DATE: 9/21/2018 11:00 PM
 PLOT BY: KOSLO, DAVID
 PLOT NAME: WISDOT/CADD SHEET 75
 FILE NAME: CS-010-03_03_DWG
 LAYOUT NAME: CP-040403_LP - 040403.RP
 File Number: 174-O-058

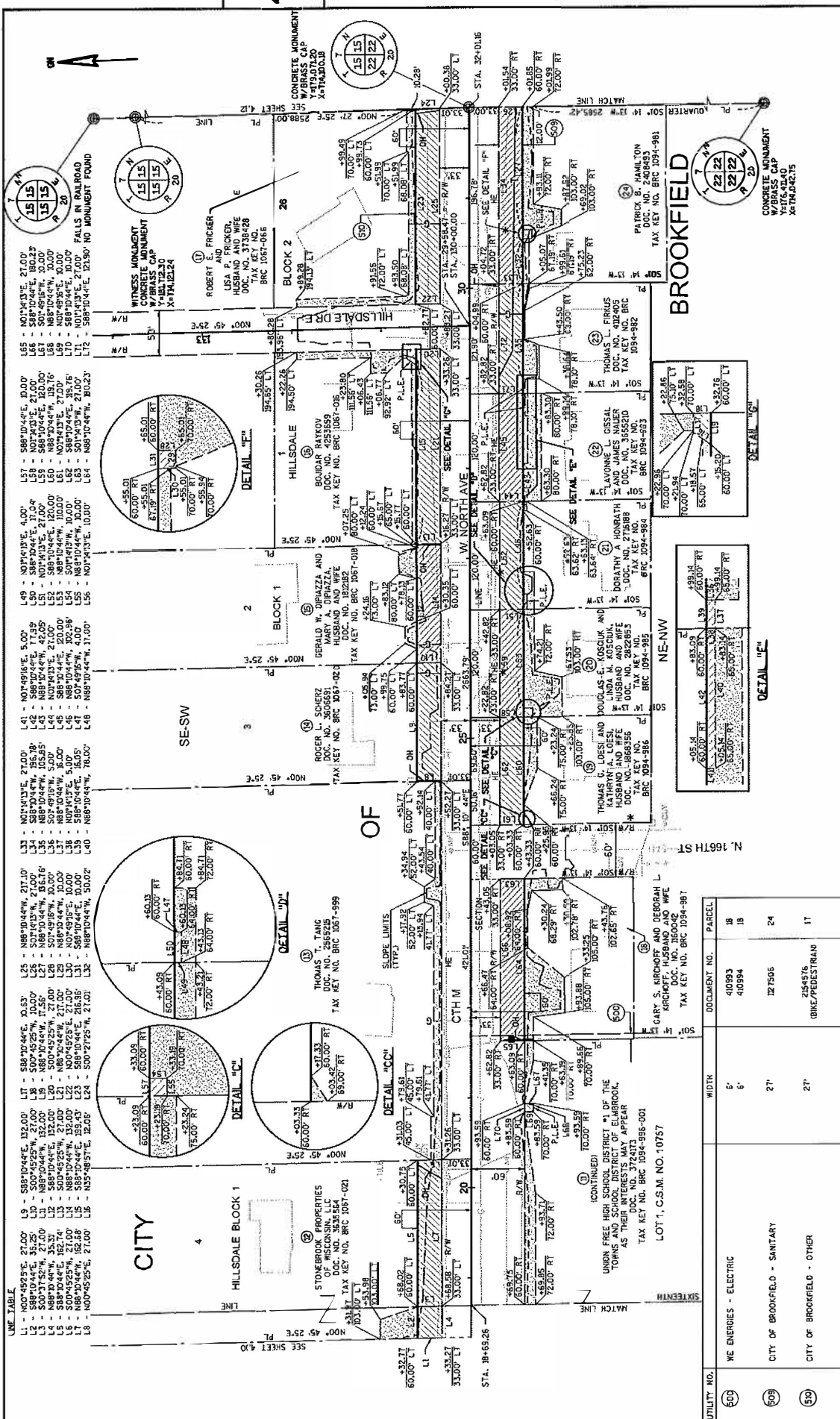

LINE TABLE

L1	-	N01°43'32"E	21.00'
L2	-	N01°43'32"E	21.00'
L3	-	N01°43'32"E	21.00'
L4	-	N01°43'32"E	21.00'
L5	-	N01°43'32"E	21.00'
L6	-	N01°43'32"E	21.00'
L7	-	N01°43'32"E	21.00'
L8	-	N01°43'32"E	21.00'
L9	-	N01°43'32"E	21.00'
L10	-	N01°43'32"E	21.00'
L11	-	N01°43'32"E	21.00'
L12	-	N01°43'32"E	21.00'
L13	-	N01°43'32"E	21.00'
L14	-	N01°43'32"E	21.00'
L15	-	N01°43'32"E	21.00'
L16	-	N01°43'32"E	21.00'
L17	-	N01°43'32"E	21.00'
L18	-	N01°43'32"E	21.00'
L19	-	N01°43'32"E	21.00'
L20	-	N01°43'32"E	21.00'
L21	-	N01°43'32"E	21.00'
L22	-	N01°43'32"E	21.00'
L23	-	N01°43'32"E	21.00'
L24	-	N01°43'32"E	21.00'
L25	-	N01°43'32"E	21.00'
L26	-	N01°43'32"E	21.00'
L27	-	N01°43'32"E	21.00'
L28	-	N01°43'32"E	21.00'
L29	-	N01°43'32"E	21.00'
L30	-	N01°43'32"E	21.00'
L31	-	N01°43'32"E	21.00'
L32	-	N01°43'32"E	21.00'
L33	-	N01°43'32"E	21.00'
L34	-	N01°43'32"E	21.00'
L35	-	N01°43'32"E	21.00'
L36	-	N01°43'32"E	21.00'
L37	-	N01°43'32"E	21.00'
L38	-	N01°43'32"E	21.00'
L39	-	N01°43'32"E	21.00'
L40	-	N01°43'32"E	21.00'
L41	-	N01°43'32"E	21.00'
L42	-	N01°43'32"E	21.00'
L43	-	N01°43'32"E	21.00'
L44	-	N01°43'32"E	21.00'
L45	-	N01°43'32"E	21.00'
L46	-	N01°43'32"E	21.00'
L47	-	N01°43'32"E	21.00'
L48	-	N01°43'32"E	21.00'
L49	-	N01°43'32"E	21.00'
L50	-	N01°43'32"E	21.00'
L51	-	N01°43'32"E	21.00'
L52	-	N01°43'32"E	21.00'
L53	-	N01°43'32"E	21.00'
L54	-	N01°43'32"E	21.00'
L55	-	N01°43'32"E	21.00'
L56	-	N01°43'32"E	21.00'
L57	-	N01°43'32"E	21.00'
L58	-	N01°43'32"E	21.00'
L59	-	N01°43'32"E	21.00'
L60	-	N01°43'32"E	21.00'
L61	-	N01°43'32"E	21.00'
L62	-	N01°43'32"E	21.00'
L63	-	N01°43'32"E	21.00'
L64	-	N01°43'32"E	21.00'
L65	-	N01°43'32"E	21.00'
L66	-	N01°43'32"E	21.00'
L67	-	N01°43'32"E	21.00'
L68	-	N01°43'32"E	21.00'
L69	-	N01°43'32"E	21.00'
L70	-	N01°43'32"E	21.00'
L71	-	N01°43'32"E	21.00'
L72	-	N01°43'32"E	21.00'
L73	-	N01°43'32"E	21.00'
L74	-	N01°43'32"E	21.00'
L75	-	N01°43'32"E	21.00'
L76	-	N01°43'32"E	21.00'
L77	-	N01°43'32"E	21.00'
L78	-	N01°43'32"E	21.00'
L79	-	N01°43'32"E	21.00'
L80	-	N01°43'32"E	21.00'
L81	-	N01°43'32"E	21.00'
L82	-	N01°43'32"E	21.00'
L83	-	N01°43'32"E	21.00'
L84	-	N01°43'32"E	21.00'
L85	-	N01°43'32"E	21.00'
L86	-	N01°43'32"E	21.00'
L87	-	N01°43'32"E	21.00'
L88	-	N01°43'32"E	21.00'
L89	-	N01°43'32"E	21.00'
L90	-	N01°43'32"E	21.00'
L91	-	N01°43'32"E	21.00'
L92	-	N01°43'32"E	21.00'
L93	-	N01°43'32"E	21.00'
L94	-	N01°43'32"E	21.00'
L95	-	N01°43'32"E	21.00'
L96	-	N01°43'32"E	21.00'
L97	-	N01°43'32"E	21.00'
L98	-	N01°43'32"E	21.00'
L99	-	N01°43'32"E	21.00'
L100	-	N01°43'32"E	21.00'

DATE	8/29/18	SCALE	FEET	DATE	8/29/18	SCALE	FEET
REVISION	DATE	BY	DESCRIPTION	REVISION	DATE	BY	DESCRIPTION
500	5/18/2018		WE ENERGIES - ELECTRIC				
508			CITY OF BROOKFIELD - SANITARY				
509			CITY OF BROOKFIELD - OTHER				

STATE R/W PROJECT NUMBER 2759-03-00
 CONSTRUCTION PROJECT NUMBER 2759-03-70
 COUNTY: WAUKESHA
 HWY: CTH M
 DATE: 8/29/18
 GRID FACTOR: N/A
 FILE NUMBER: 174-O-058
 PLOT BY: KESLO, DAVD
 PLOT SCALE: 1:31,100 FT
 WISDOT/ROADS SHEET 78
 12

LINK TABLE

L1	-	N07°00'00"E	79.50'
L2	-	N07°00'00"E	79.50'
L3	-	N07°53'54"E	10.50'
L4	-	S88°06'06"E	8.50'
L5	-	S88°06'06"E	8.50'
L6	-	S88°06'06"E	8.50'
L7	-	S88°06'06"E	8.50'
L8	-	N07°53'54"E	5.00'
L9	-	S07°53'54"E	5.00'
L10	-	S07°53'54"E	5.00'
L11	-	N89°06'06"W	10.00'
L12	-	S89°06'06"E	67.50'
L13	-	S89°06'06"E	67.50'
L14	-	S89°06'06"E	67.50'
L15	-	S07°53'54"W	5.00'
L16	-	N89°06'06"W	10.00'
L17	-	N07°53'54"E	5.00'

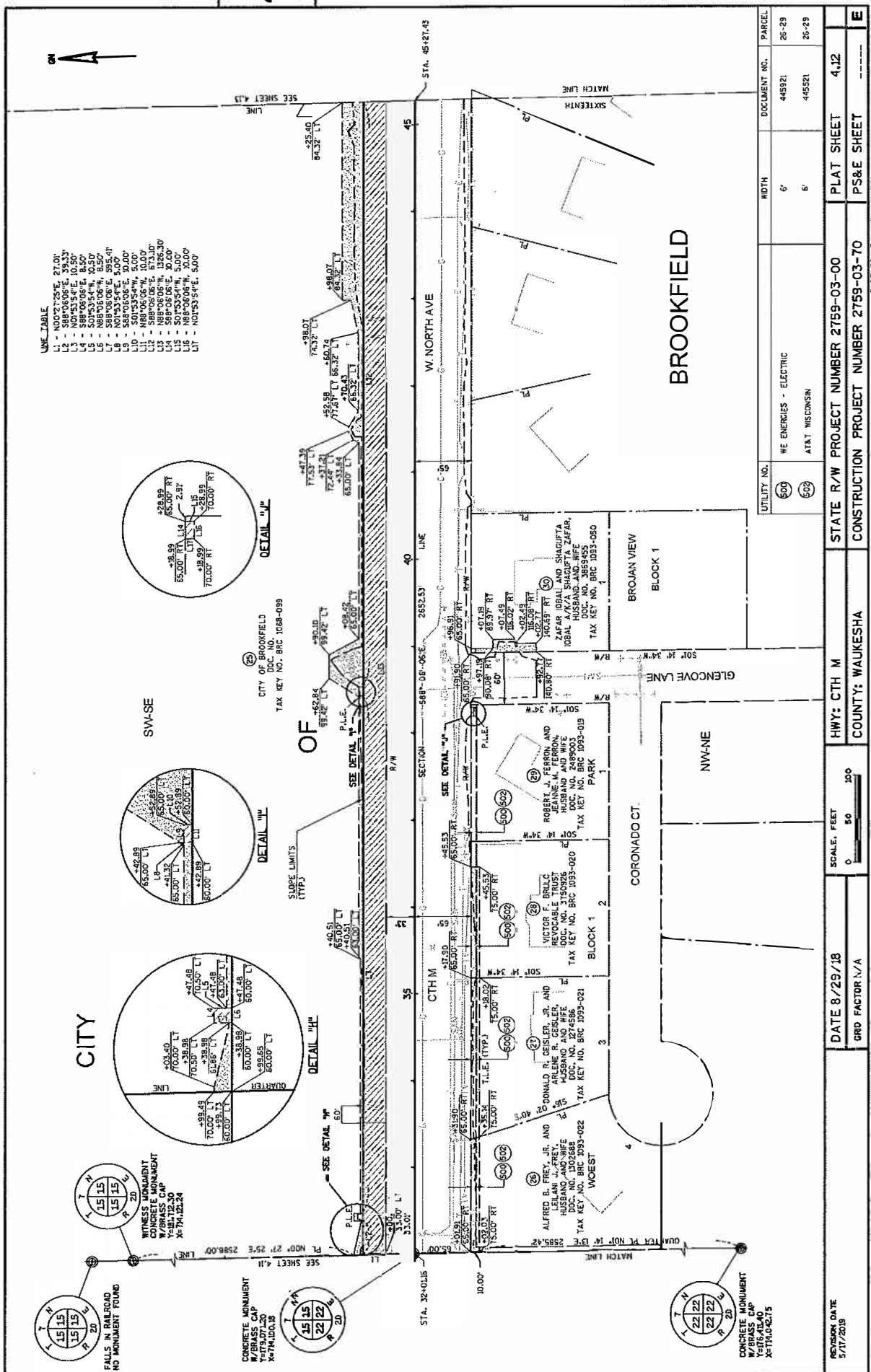
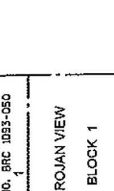
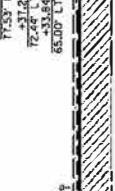
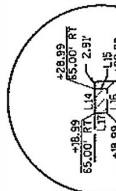

UTILITY NO.	WE ENERGIES - ELECTRIC	WIDTH	6'	DOCUMENT NO.	PARCEL
600	AT&T WISCONSIN	6'	44521	26-29	
600			44521	26-29	
STATE R/W PROJECT NUMBER 2759-03-00					
CONSTRUCTION PROJECT NUMBER 2759-03-70					
PLAT SHEET 4.12					
PS&E SHEET E					

FILE NAME: C:\P-04-001_LP.DWG
LAYOUT NAME: GF-04-001_LP - 040412.RP
REVISOR DATE: 5/7/2019
DATE: 8/29/18
CRD FACTOR: N/A
SCALE: FEET 0 50 100
HWY: CTH M
COUNTY: WAUKESHA
PLOT BY: KOSLO, DAVID
PLOT NAME: 174-O-058
PLOT SCALE: 1"=31.130 FT
WISDOT/CADD SHEET 75

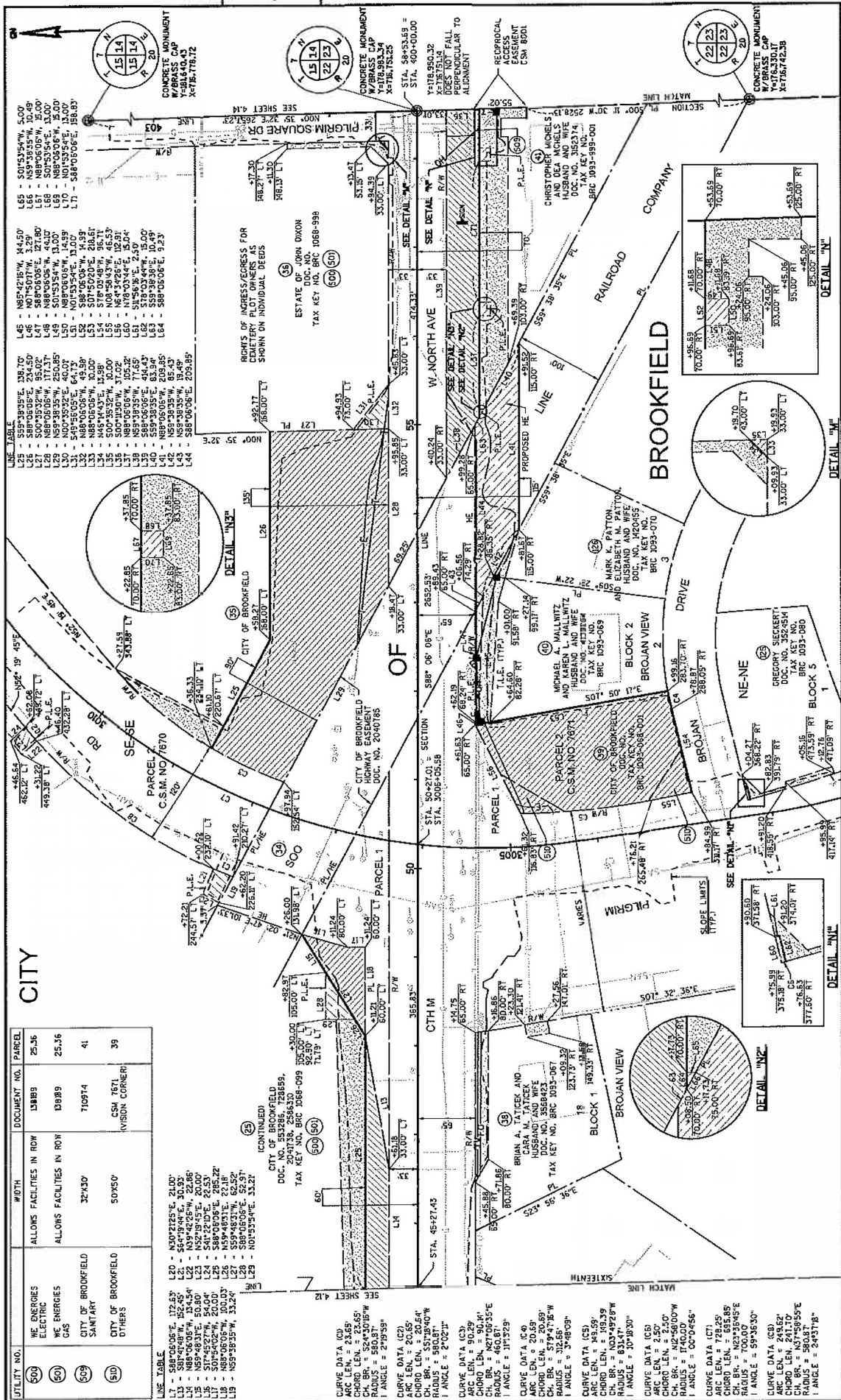

UTILITY NO.	DOCUMENT NO.	PARCEL	WIDTH	ALLOWS FACILITIES IN ROW
500	18885	25.36		ALLS ELECTRIC
500	18889	25.36		ALLS GAS
500	710914	41	32'x30'	CITY OF BROOKFIELD SAMITARY
500	CSH 7671	39	50'x50'	CITY OF BROOKFIELD OTHERS

LINE TABLE

L20	N50°12'25"E	21.00'
L21	S54°19'44"E	30.33'
L22	N39°42'26"W	22.86'
L23	S71°42'26"W	24.04'
L24	S41°22'03"E	22.33'
L25	S88°08'06"E	285.22'
L26	N59°48'11"E	22.18'
L27	N89°08'05"W	30.00'
L28	N59°39'35"W	33.24'
L29	N01°53'54"E	33.27'

LINE TABLE (CONTINUED)

L30	N33°00'00"E	33.00'
L31	S24°30'00"W	33.00'
L32	N71°19'10"E	33.00'
L33	N30°00'00"E	33.00'
L34	S58°08'06"E	33.00'
L35	N01°53'54"E	33.00'
L36	N89°08'05"W	33.00'
L37	N59°48'11"E	33.00'
L38	N39°42'26"W	33.00'
L39	S71°42'26"W	33.00'
L40	S41°22'03"E	33.00'
L41	S88°08'06"E	33.00'
L42	N59°48'11"E	33.00'
L43	N89°08'05"W	33.00'
L44	N01°53'54"E	33.00'

LINE TABLE

L45	N89°08'05"W	33.00'
L46	N01°53'54"E	33.00'
L47	S71°42'26"W	33.00'
L48	S41°22'03"E	33.00'
L49	S88°08'06"E	33.00'
L50	N59°48'11"E	33.00'
L51	N39°42'26"W	33.00'
L52	S71°42'26"W	33.00'
L53	S41°22'03"E	33.00'
L54	S88°08'06"E	33.00'
L55	N59°48'11"E	33.00'
L56	N39°42'26"W	33.00'
L57	S71°42'26"W	33.00'
L58	S41°22'03"E	33.00'
L59	S88°08'06"E	33.00'
L60	N59°48'11"E	33.00'
L61	N39°42'26"W	33.00'
L62	S71°42'26"W	33.00'
L63	S41°22'03"E	33.00'
L64	S88°08'06"E	33.00'

LINE TABLE

L65	S01°53'54"W	5.00'
L66	N89°08'05"W	5.00'
L67	N01°53'54"E	5.00'
L68	S71°42'26"W	5.00'
L69	S41°22'03"E	5.00'
L70	S88°08'06"E	5.00'
L71	N59°48'11"E	5.00'
L72	N39°42'26"W	5.00'
L73	S71°42'26"W	5.00'
L74	S41°22'03"E	5.00'
L75	S88°08'06"E	5.00'
L76	N59°48'11"E	5.00'
L77	N39°42'26"W	5.00'
L78	S71°42'26"W	5.00'
L79	S41°22'03"E	5.00'
L80	S88°08'06"E	5.00'

CONCRETE MONUMENT
Y=184.440
X=716.778.72

CONCRETE MONUMENT
Y=184.440
X=716.778.72

CONCRETE MONUMENT
Y=184.440
X=716.778.72

CONCRETE MONUMENT
Y=184.440
X=716.778.72

CONCRETE MONUMENT
Y=184.440
X=716.778.72

CONCRETE MONUMENT
Y=184.440
X=716.778.72

CONCRETE MONUMENT
Y=184.440
X=716.778.72

CONCRETE MONUMENT
Y=184.440
X=716.778.72

CONCRETE MONUMENT
Y=184.440
X=716.778.72

CONCRETE MONUMENT
Y=184.440
X=716.778.72

CONCRETE MONUMENT
Y=184.440
X=716.778.72

CONCRETE MONUMENT
Y=184.440
X=716.778.72

CONCRETE MONUMENT
Y=184.440
X=716.778.72

CONCRETE MONUMENT
Y=184.440
X=716.778.72

CONCRETE MONUMENT
Y=184.440
X=716.778.72

CONCRETE MONUMENT
Y=184.440
X=716.778.72

CONCRETE MONUMENT
Y=184.440
X=716.778.72

CONCRETE MONUMENT
Y=184.440
X=716.778.72

CONCRETE MONUMENT
Y=184.440
X=716.778.72

CONCRETE MONUMENT
Y=184.440
X=716.778.72

CONCRETE MONUMENT
Y=184.440
X=716.778.72

CONCRETE MONUMENT
Y=184.440
X=716.778.72

CONCRETE MONUMENT
Y=184.440
X=716.778.72

CONCRETE MONUMENT
Y=184.440
X=716.778.72

CONCRETE MONUMENT
Y=184.440
X=716.778.72

CONCRETE MONUMENT
Y=184.440
X=716.778.72

CONCRETE MONUMENT
Y=184.440
X=716.778.72

CONCRETE MONUMENT
Y=184.440
X=716.778.72

CONCRETE MONUMENT
Y=184.440
X=716.778.72

CONCRETE MONUMENT
Y=184.440
X=716.778.72

CONCRETE MONUMENT
Y=184.440
X=716.778.72

REVISION DATE	DATE 8/29/18	SCALE, FEET	0 50 100	PLAT SHEET	4.13
5/23/2019				STATE R/W PROJECT NUMBER 2759-03-00	
5/12/2019				CONSTRUCTION PROJECT NUMBER 2759-03-70	
				COUNTY: WALUKESHA	
				HWY: CTH M	
				GRID FACTOR N/A	
				PLAT SHEET	PS&E SHEET
				FILE NAME: C:\064010_09.DWG	WISDOT/CADD/SHEET 75
				LEAD NAME: PC-064010_09 - 064010.RP	
				PLOT DATE: 9/21/2019 4:00 PM	
				PLOT BY: K660, DAVID	
				PLOT NAME: C:\064010_09.DWG	
				PLOT SCALE: 1:1 IN=30.0 FT	
				File Number: 174-O-058	
				Retferred on: 10/03/19	

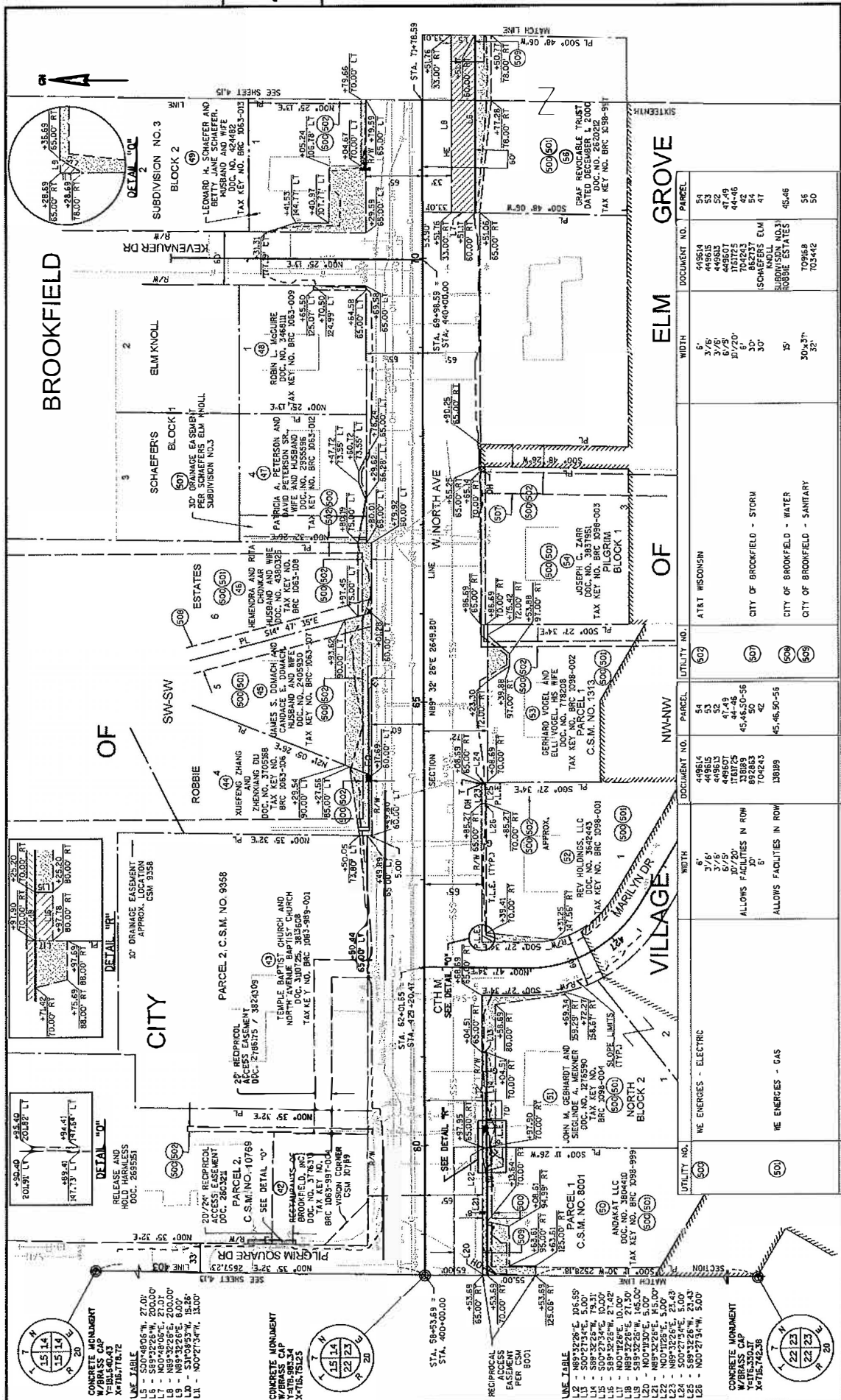

REVISION DATE	DATE 8/29/13	SCALE, FEET	HWY: CTH M	STATE R/W PROJECT NUMBER 2759-03-00	PLAT SHEET 4.14
BY: JTB/2013	GRID FACTOR N/A	0 50 100	COUNTY: WAUKESHA	CONSTRUCTION PROJECT NUMBER 2759-03-70	PS&E SHEET E
FILE NAME: C:\040401_03.DWG	PLANT NAME: 06-040401_03		PLANT DATE: 9/23/2013 4:00 PM	PLANT BY: KOSLO, JAYD	PLANT NAME: WISDOT/CADDIS SHEET 75
			PLANT SCALE: 1:10000 FT	File Number: 174-O-058	

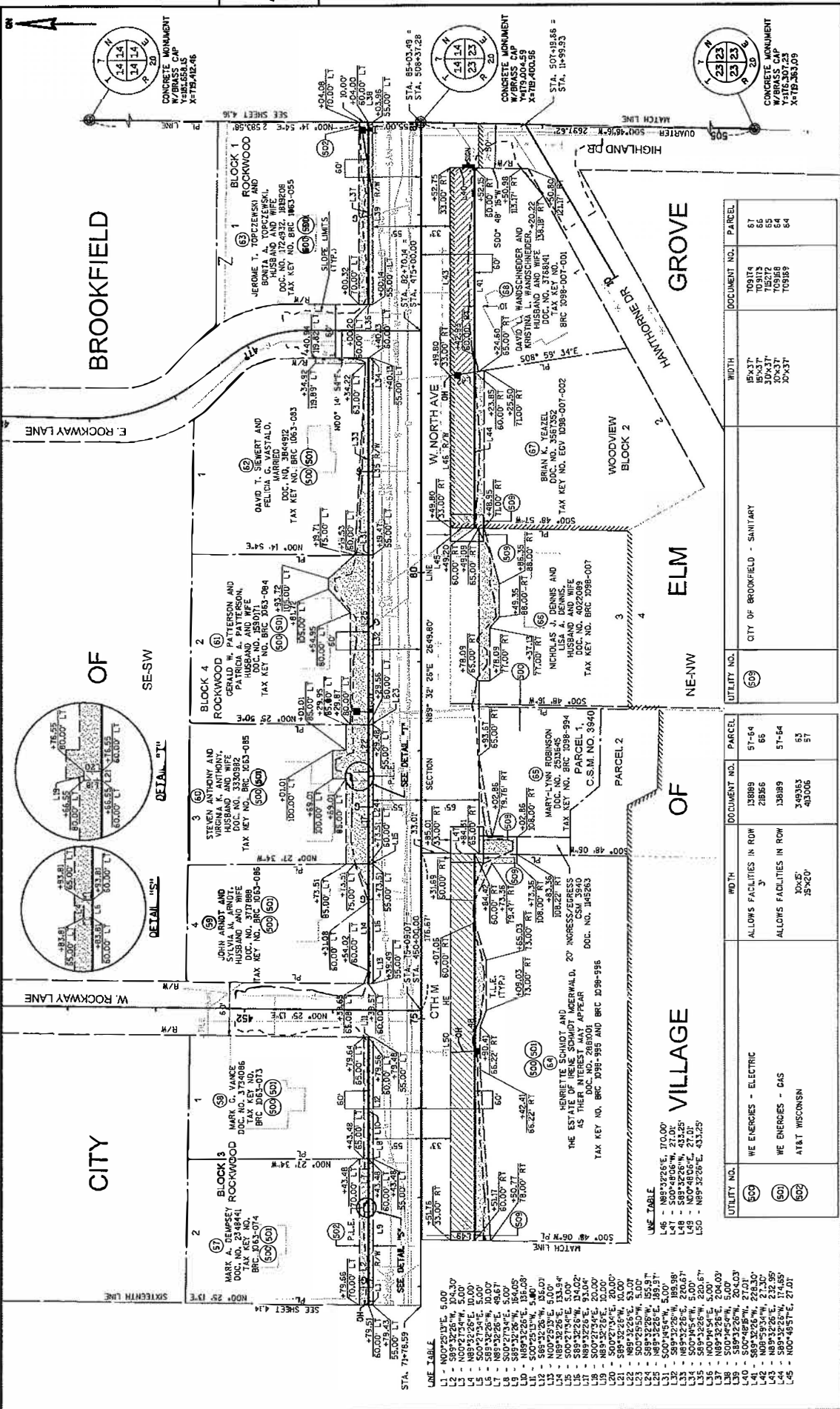

LINE TABLE

L1	N89°32'25"E	170.00'
L2	N00°21'54"W	5.00'
L3	N89°32'25"E	10.00'
L4	S09°13'25"W	5.00'
L5	S09°13'25"W	5.00'
L6	N89°32'25"E	49.67'
L7	S09°13'25"W	5.00'
L8	S09°13'25"W	5.00'
L9	S09°13'25"W	5.00'
L10	S09°13'25"W	5.00'
L11	S09°13'25"W	5.00'
L12	S09°13'25"W	5.00'
L13	S09°13'25"W	5.00'
L14	S09°13'25"W	5.00'
L15	S09°13'25"W	5.00'
L16	S09°13'25"W	5.00'
L17	S09°13'25"W	5.00'
L18	S09°13'25"W	5.00'
L19	S09°13'25"W	5.00'
L20	S09°13'25"W	5.00'
L21	S09°13'25"W	5.00'
L22	S09°13'25"W	5.00'
L23	S09°13'25"W	5.00'
L24	S09°13'25"W	5.00'
L25	S09°13'25"W	5.00'
L26	S09°13'25"W	5.00'
L27	S09°13'25"W	5.00'
L28	S09°13'25"W	5.00'
L29	S09°13'25"W	5.00'
L30	S09°13'25"W	5.00'
L31	S09°13'25"W	5.00'
L32	S09°13'25"W	5.00'
L33	S09°13'25"W	5.00'
L34	S09°13'25"W	5.00'
L35	S09°13'25"W	5.00'
L36	S09°13'25"W	5.00'
L37	S09°13'25"W	5.00'
L38	S09°13'25"W	5.00'
L39	S09°13'25"W	5.00'
L40	S09°13'25"W	5.00'
L41	S09°13'25"W	5.00'
L42	S09°13'25"W	5.00'
L43	S09°13'25"W	5.00'
L44	S09°13'25"W	5.00'
L45	S09°13'25"W	5.00'

UTILITY NO.

509	UTILITY NO.	509
501	UTILITY NO.	501
502	UTILITY NO.	502

PARCEL

51-54	13889	28256	34633	43066
55	13889	28256	34633	43066
56	13889	28256	34633	43066
57	13889	28256	34633	43066
58	13889	28256	34633	43066
59	13889	28256	34633	43066

DOCUMENT NO.

10913	10913	10913	10913	10913
10913	10913	10913	10913	10913
10913	10913	10913	10913	10913
10913	10913	10913	10913	10913
10913	10913	10913	10913	10913
10913	10913	10913	10913	10913

WIDTH

15'37"	15'37"	15'37"	15'37"	15'37"
15'37"	15'37"	15'37"	15'37"	15'37"
15'37"	15'37"	15'37"	15'37"	15'37"
15'37"	15'37"	15'37"	15'37"	15'37"
15'37"	15'37"	15'37"	15'37"	15'37"
15'37"	15'37"	15'37"	15'37"	15'37"

CITY OF BROOKFIELD - SANITARY

51-54	51-54	51-54	51-54	51-54
55	55	55	55	55
56	56	56	56	56
57	57	57	57	57
58	58	58	58	58
59	59	59	59	59

STATE R/W PROJECT NUMBER 2759-03-00

61	61	61	61	61
62	62	62	62	62
63	63	63	63	63
64	64	64	64	64
65	65	65	65	65
66	66	66	66	66

PLAT SHEET 4-15

PS&E SHEET	PS&E SHEET	PS&E SHEET	PS&E SHEET	PS&E SHEET
CONSTRUCTION PROJECT NUMBER 2759-03-70	CONSTRUCTION PROJECT NUMBER 2759-03-70	CONSTRUCTION PROJECT NUMBER 2759-03-70	CONSTRUCTION PROJECT NUMBER 2759-03-70	CONSTRUCTION PROJECT NUMBER 2759-03-70

REVISION DATE
3/27/2008

DATE 8/29/18

GRID FACTOR N/A

SCALE, FEET
0 50 100

HWY: CTH M

COUNTY: WAUKESHA

PLAT NAME: 174-O-058

FILE NUMBER: 174-O-058

PLAT DATE: 9/21/2019 4:00 PM

PLAT BY: KOSLO, DAVID

PLAT NAME: 174-O-058

PLAT SCALE: 1:241.00 FT

WISDOT/CADD SHEET 75

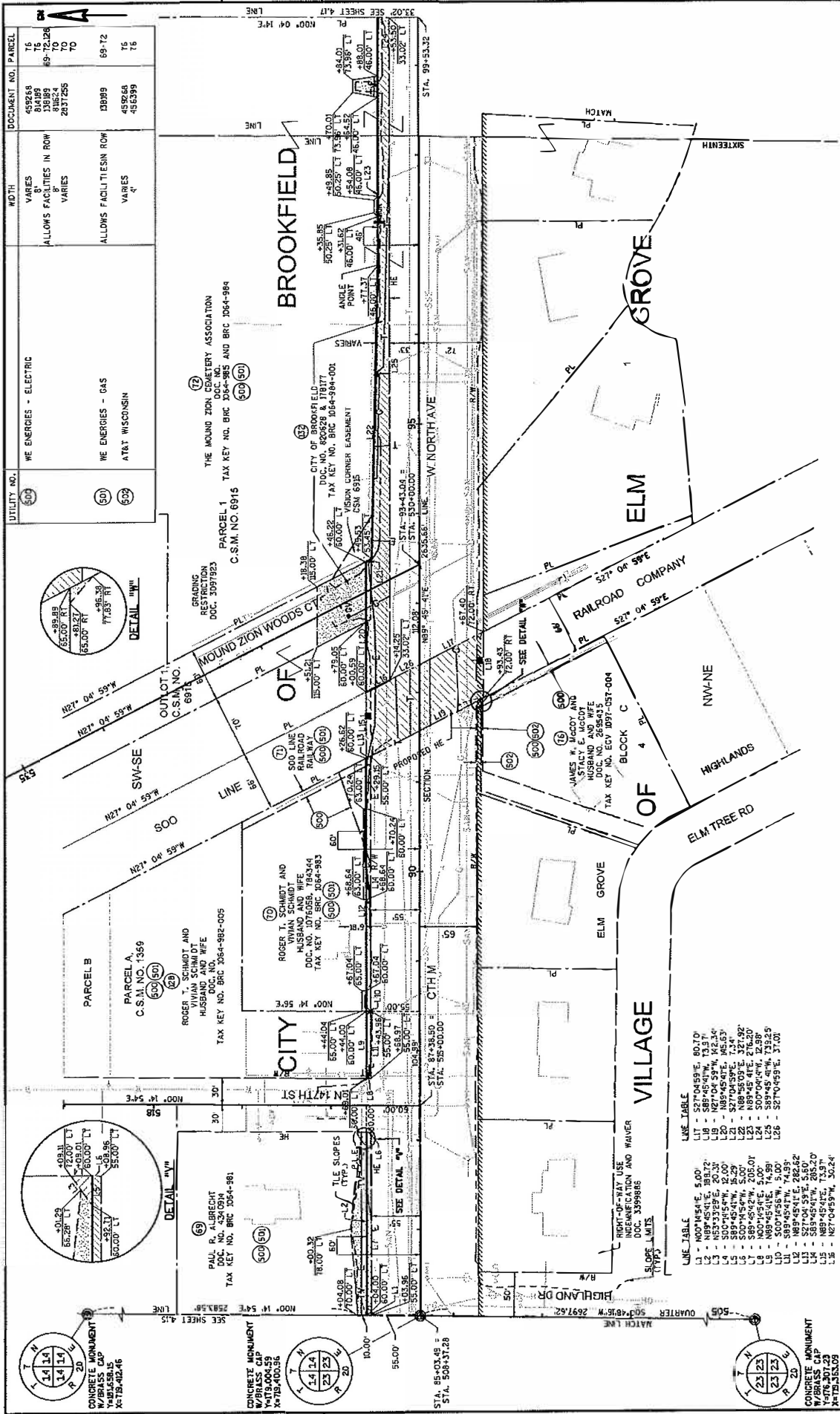

UTILITY NO.	WE ENERGIES - ELECTRIC	WE ENERGIES - GAS	AT&T WISCONSIN
500	500	500	500

DOCUMENT NO.	PARCEL	WIDTH	ALLOW'S FACILITIES IN ROW
459268	T6	VARIABLE	ALLOW'S FACILITIES IN ROW
81489	T5	VARIABLE	ALLOW'S FACILITIES IN ROW
13889	89-72,28	VARIABLE	ALLOW'S FACILITIES IN ROW
2837255	T0	VARIABLE	ALLOW'S FACILITIES IN ROW
13889	89-72	VARIABLE	ALLOW'S FACILITIES IN ROW
459268	T5	VARIABLE	ALLOW'S FACILITIES IN ROW
456399	T6	VARIABLE	ALLOW'S FACILITIES IN ROW

DATE	BY	SCALE	FEET
8/29/18	CTH M	1" = 50'	100'

STATE R/W PROJECT NUMBER	PLAT SHEET
2759-03-00	4-15

CONSTRUCTION PROJECT NUMBER	PS&E SHEET
2759-03-70	E

FILE NAME : GP-00001.LRP, DWG
 LAYOUT NAME : GP-00001.LRP - 040416.LRP
 REVISION DATE
 1/29/2019
 W/BRASS CAP
 Y-BLASS/BRASS
 X-TB/402.46

CONCRETE MONUMENT
 W/BRASS CAP
 Y-BLASS/BRASS
 X-TB/402.46

CONCRETE MONUMENT
 W/BRASS CAP
 Y-BLASS/BRASS
 X-TB/402.46

CONCRETE MONUMENT
 W/BRASS CAP
 Y-BLASS/BRASS
 X-TB/402.46

CONCRETE MONUMENT
 W/BRASS CAP
 Y-BLASS/BRASS
 X-TB/402.46

CONCRETE MONUMENT
 W/BRASS CAP
 Y-BLASS/BRASS
 X-TB/402.46

CONCRETE MONUMENT
 W/BRASS CAP
 Y-BLASS/BRASS
 X-TB/402.46

CONCRETE MONUMENT
 W/BRASS CAP
 Y-BLASS/BRASS
 X-TB/402.46

CONCRETE MONUMENT
 W/BRASS CAP
 Y-BLASS/BRASS
 X-TB/402.46

CONCRETE MONUMENT
 W/BRASS CAP
 Y-BLASS/BRASS
 X-TB/402.46

CONCRETE MONUMENT
 W/BRASS CAP
 Y-BLASS/BRASS
 X-TB/402.46

CONCRETE MONUMENT
 W/BRASS CAP
 Y-BLASS/BRASS
 X-TB/402.46

CONCRETE MONUMENT
 W/BRASS CAP
 Y-BLASS/BRASS
 X-TB/402.46

CONCRETE MONUMENT
 W/BRASS CAP
 Y-BLASS/BRASS
 X-TB/402.46

CONCRETE MONUMENT
 W/BRASS CAP
 Y-BLASS/BRASS
 X-TB/402.46

CONCRETE MONUMENT
 W/BRASS CAP
 Y-BLASS/BRASS
 X-TB/402.46

CONCRETE MONUMENT
 W/BRASS CAP
 Y-BLASS/BRASS
 X-TB/402.46

CONCRETE MONUMENT
 W/BRASS CAP
 Y-BLASS/BRASS
 X-TB/402.46

CONCRETE MONUMENT
 W/BRASS CAP
 Y-BLASS/BRASS
 X-TB/402.46

CONCRETE MONUMENT
 W/BRASS CAP
 Y-BLASS/BRASS
 X-TB/402.46

CONCRETE MONUMENT
 W/BRASS CAP
 Y-BLASS/BRASS
 X-TB/402.46

CONCRETE MONUMENT
 W/BRASS CAP
 Y-BLASS/BRASS
 X-TB/402.46

CONCRETE MONUMENT
 W/BRASS CAP
 Y-BLASS/BRASS
 X-TB/402.46

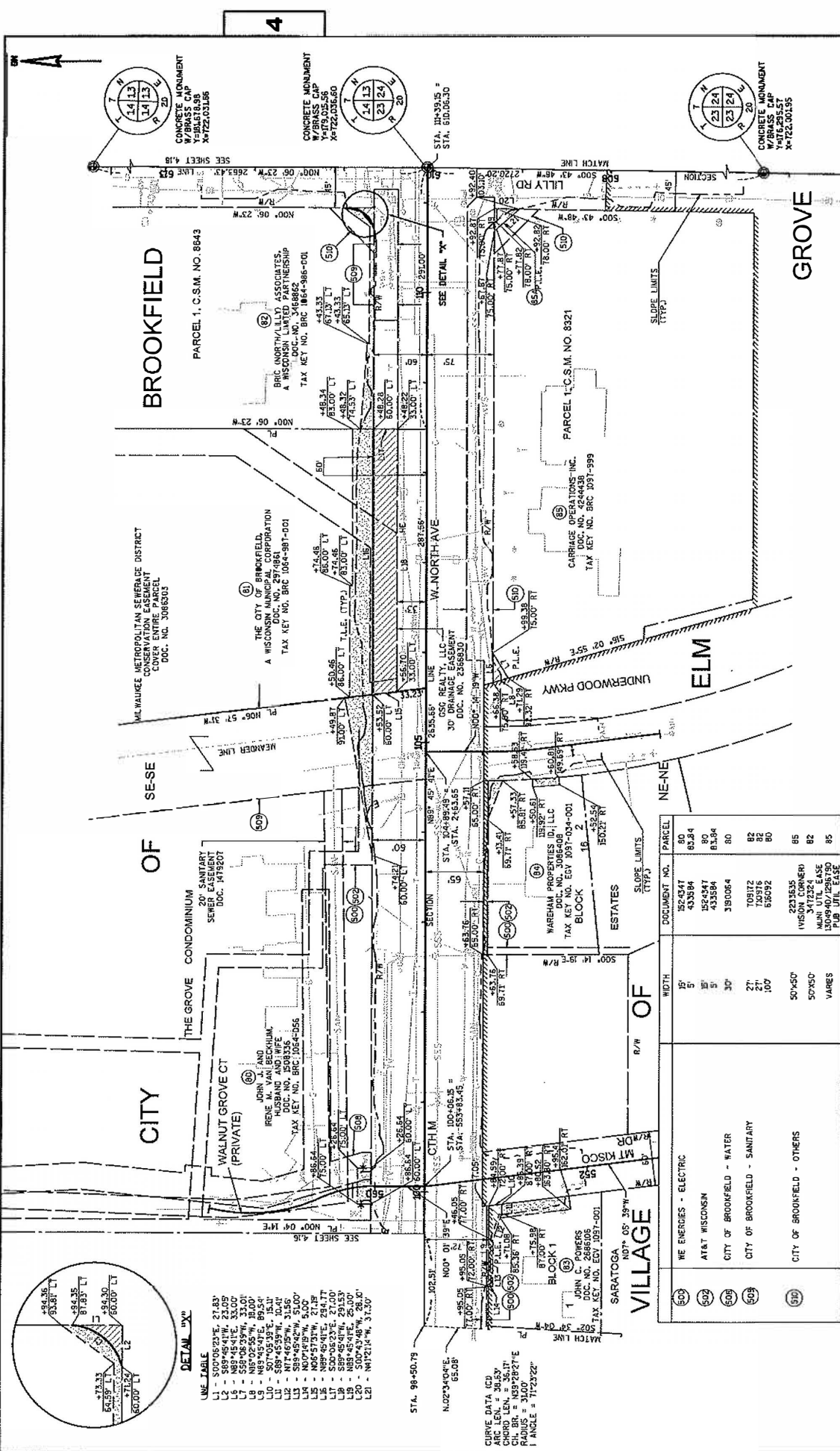

DETAIL DW

LINE TABLE

L1	-	S00°08'23"E	21.83'
L2	-	N89°48'41"E	33.00'
L3	-	S58°08'39"W	33.01'
L4	-	N89°02'55"W	18.00'
L5	-	S07°05'19"E	30.41'
L6	-	S69°45'39"W	30.41'
L7	-	N74°45'39"E	31.56'
L8	-	N07°49'51"W	50.00'
L9	-	N08°57'31"W	27.38'
L10	-	N89°45'11"E	23.17'
L11	-	S89°45'11"E	29.13'
L12	-	N89°45'11"E	26.10'
L13	-	S00°43'48"W	26.10'
L14	-	N12°14'48"W	31.30'

ESTATES

DOCUMENT NO.	PARCEL	WIDTH	DEPTH	AREA
152-2547	80	15'	5'	60.84
43-3864	80	15'	5'	60.84
152-2547	80	15'	5'	60.84
43-3864	80	15'	5'	60.84
319-0064	80	30'	30'	900.00
100-172	82	21'	100'	2100.00
100-172	82	21'	100'	2100.00
616-092	80	100'	100'	10000.00
223-8535	65	50'x50'	50'x50'	2500.00
(VISION CORNER)	82	50'x50'	50'x50'	2500.00
MUN. UTIL. EASE	82	130'x40'	225'x50'	29250.00
PUB. UTIL. EASE	85	VARES	VARES	VARES

PROVISION DATE
1/29/2019
5/11/2019
5/7/2019

FILE NAME ICF-040431.RP.CMG
LAYOUT NAME ICF-040431.RP - 040431.RP

DATE 8/29/18
GRID FACTOR N/A

SCALE, FEET
0 50 100

HWY: CTH M
COUNTY: WAUKESHA
PLAT SHEET 4.17
CONSTRUCTION PROJECT NUMBER 2759-03-70
P&E SHEET E

STATE R/W PROJECT NUMBER 2759-03-00
CONSTRUCTION PROJECT NUMBER 2759-03-70
PLAT SHEET 4.17
P&E SHEET E

FLUSH DATE: 9/11/2019 4:30 PM
PLAT BY: KOSLO, DAVID
PLAT SCALE: 1:120,100 FT
WISDOT/CADDIS SHEET 75

File Number: 174-O-058

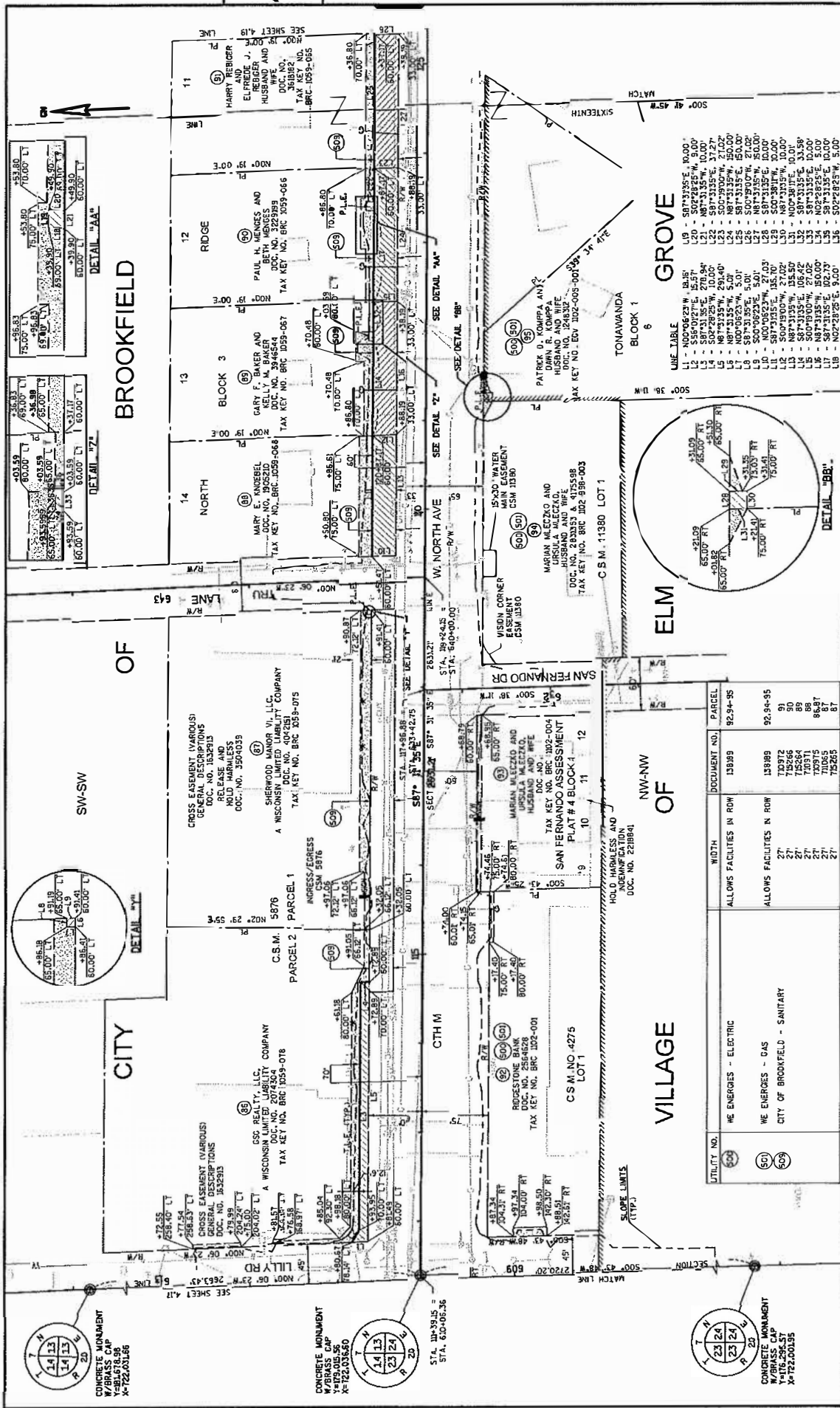

LINE TABLE

L1	587'31.35"W, 10.00'
L2	587'31.35"W, 10.00'
L3	587'31.35"W, 10.00'
L4	587'31.35"W, 10.00'
L5	587'31.35"W, 10.00'
L6	587'31.35"W, 10.00'
L7	587'31.35"W, 10.00'
L8	587'31.35"W, 10.00'
L9	587'31.35"W, 10.00'
L10	587'31.35"W, 10.00'
L11	587'31.35"W, 10.00'
L12	587'31.35"W, 10.00'
L13	587'31.35"W, 10.00'
L14	587'31.35"W, 10.00'
L15	587'31.35"W, 10.00'
L16	587'31.35"W, 10.00'
L17	587'31.35"W, 10.00'
L18	587'31.35"W, 10.00'
L19	587'31.35"W, 10.00'

REVISION DATE 8/29/18	DATE 8/29/18	SCALE: FEET 0 50 100	HWY: CTH M	STATE R/W PROJECT NUMBER 2759-03-00	PLAT SHEET 4.18
GRID FACTOR N/A			COUNTY: WAUKESHA	CONSTRUCTION PROJECT NUMBER 2759-03-70	PS&E SHEET
			FILE NUMBER: 174-O-058	CONSTRUCTION PROJECT NUMBER 2759-03-70	PS&E SHEET
			FILE NUMBER: 174-O-058	CONSTRUCTION PROJECT NUMBER 2759-03-70	PS&E SHEET

REVISION DATE: 8/29/18
 DATE: 8/29/18
 SCALE: FEET 0 50 100
 HWY: CTH M
 COUNTY: WAUKESHA
 STATE R/W PROJECT NUMBER 2759-03-00
 CONSTRUCTION PROJECT NUMBER 2759-03-70
 PS&E SHEET

FILE NAME: CF-040-40.LRP.DWG
 LAYOUT NAME: 04-0401.RP - 040415.RP
 PLOT DATE: 9/11/2018 4:01 PM
 PLOT BY: KCSLD, DAVID
 PLOT NAME: WISDOT/CADDIS SHEET 75
 19

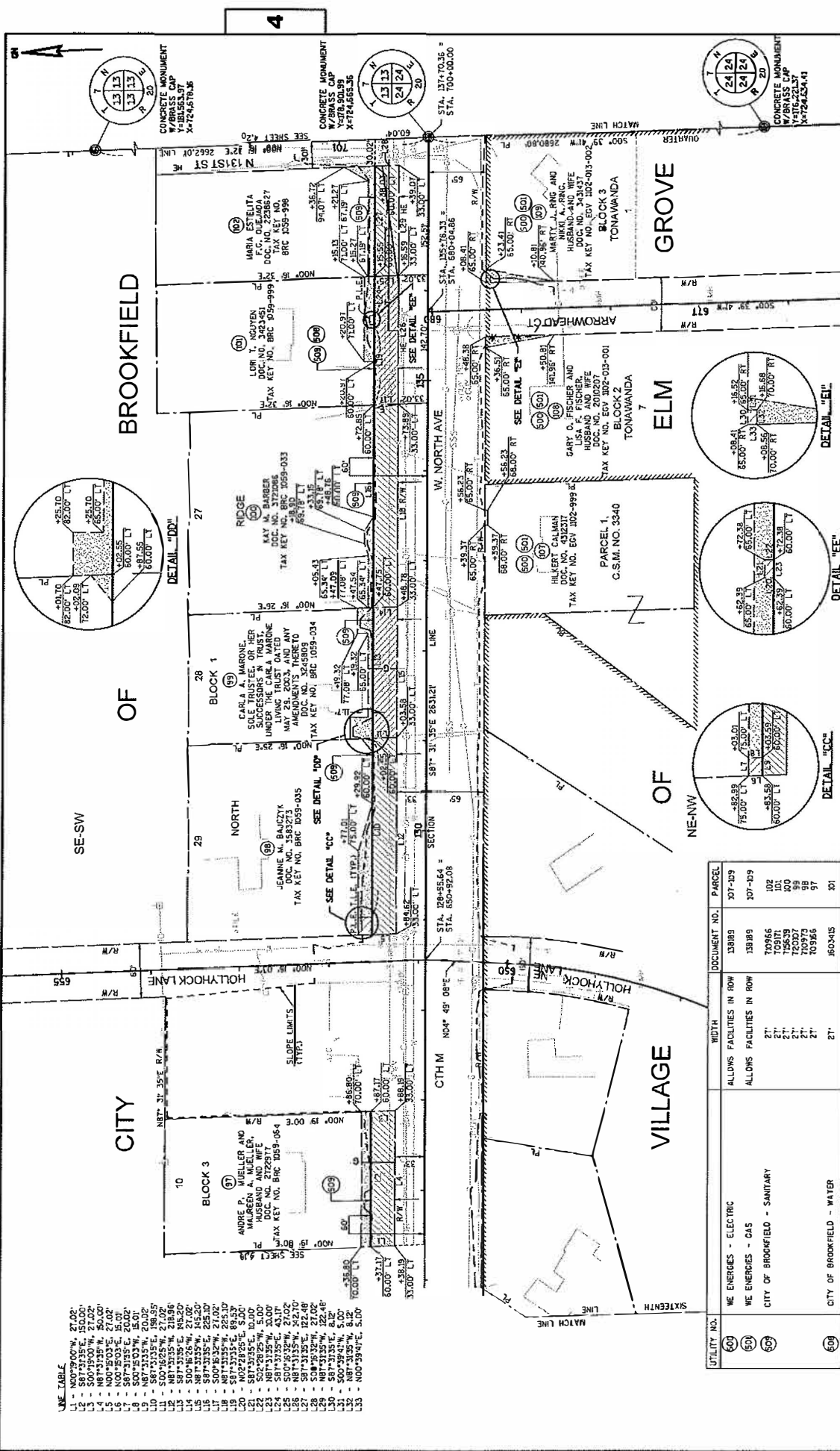

LINE TABLE

L1	N00°00'00"W, 27.02'
L2	S00°00'00"W, 27.02'
L3	S00°15'00"W, 27.02'
L4	N87°31'35"W, 50.00'
L5	N00°00'00"W, 27.02'
L6	S00°00'00"W, 27.02'
L7	S00°15'00"W, 27.02'
L8	S00°15'00"W, 27.02'
L9	N87°31'35"W, 20.02'
L10	N87°31'35"W, 20.02'
L11	S00°15'00"W, 27.02'
L12	N87°31'35"W, 21.86'
L13	S87°31'35"E, 85.20'
L14	N87°31'35"W, 55.20'
L15	N87°31'35"W, 22.50'
L16	S00°15'00"W, 27.02'
L17	S00°15'00"W, 27.02'
L18	N87°31'35"E, 5.00'
L19	N02°28'55"E, 5.00'
L20	N02°28'55"E, 5.00'
L21	S87°31'35"E, 85.20'
L22	N87°31'35"W, 55.20'
L23	N87°31'35"W, 22.50'
L24	S00°15'00"W, 27.02'
L25	S00°15'00"W, 27.02'
L26	N87°31'35"E, 5.00'
L27	N02°28'55"E, 5.00'
L28	S00°15'00"W, 27.02'
L29	N87°31'35"W, 22.48'
L30	N87°31'35"W, 5.00'
L31	S00°15'00"W, 8.12'
L32	N87°31'35"E, 5.00'
L33	N00°39'41"E, 5.00'

UTILITY NO.	WIDTH	DOCUMENT NO.	PARCEL
60	WE ENERGIES - ELECTRIC	139889	207-209
60	WE ENERGIES - GAS	139889	107-459
60	CITY OF BROOKFIELD - SANITARY	703666	102
60	CITY OF BROOKFIELD - WATER	703666	101
60		703666	90
60		703666	99
60		703666	98
60		703666	97
60		8603415	301

REVISION DATE 1/29/2019 5/7/2019	DATE 5/29/18	SCALE FEET 0 50 100	STATE R/W PROJECT NUMBER 2759-03-00	PLAT SHEET 4-19
	GRID FACTOR N/A		CONSTRUCTION PROJECT NUMBER 2759-03-70	PS&E SHEET E
PLOT DATE : 5/21/2019 4:03 PM		PLOT BY : KSSL02, DAWD		PLOT SCALE : 1"=100.00 FT
PLOT NAME : 174-O-058		File Number: 174-O-058		
WSPDOT /CADDS SHEET 76				

LAYOUT NAME - GF-040401.FP - 06.03.19.FP

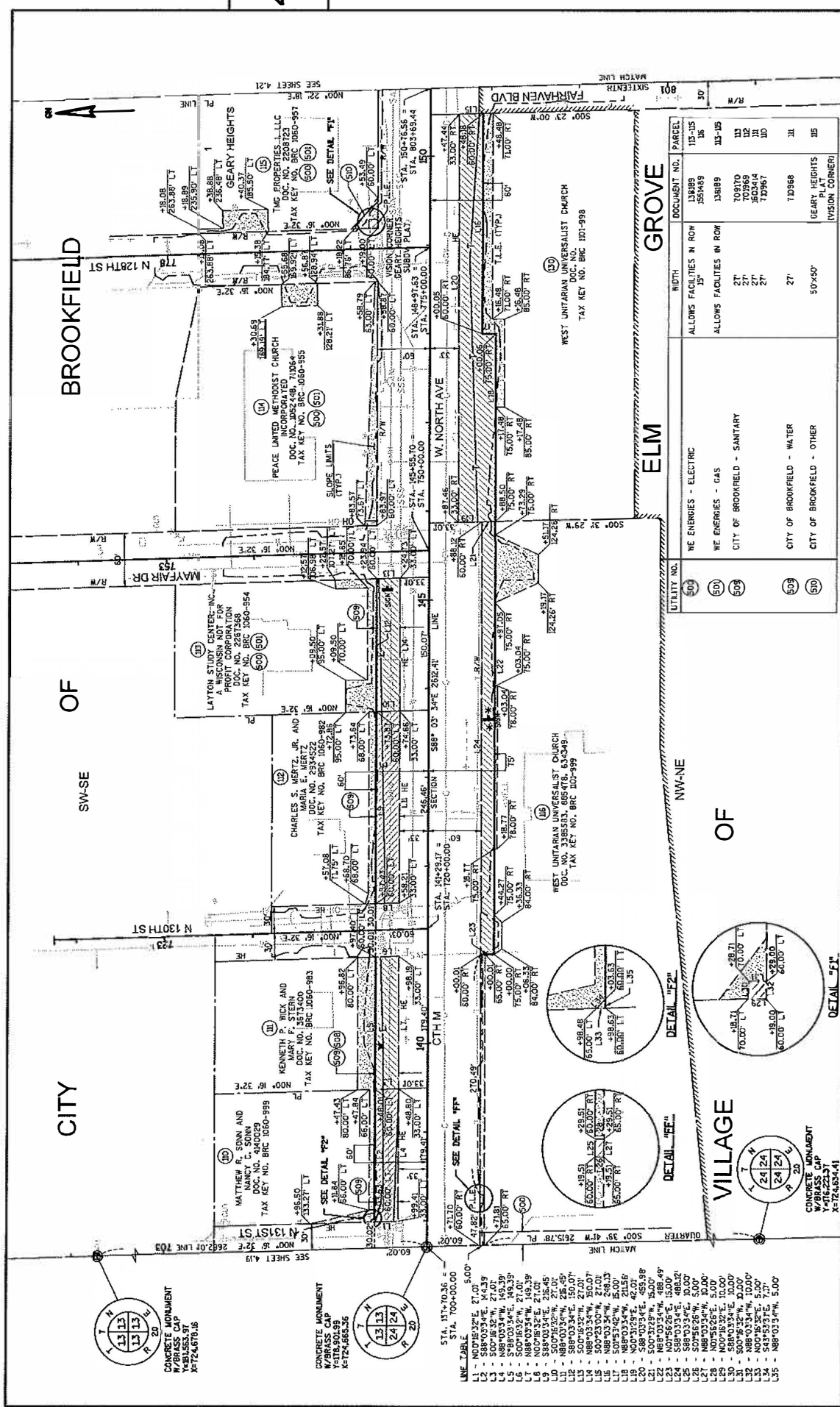

REVISION DATE 1/29/2019 5/17/2019		DATE 8/29/18 GRID FACTOR N/A		HWY: CTH M COUNTY: WAUKESHA		STATE R/W PROJECT NUMBER 2759-03-00 CONSTRUCTION PROJECT NUMBER 2759-03-70		PLAT SHEET 4.20 PS&E SHEET E	
FILE NAME : CF-040401.RP.DWG LAYOUT NAME : CF-040401.RP - 040401.RP		PLOT DATE : 9/11/2019 4:01 PM PLOT BY : KESLO, DAVID		PLOT NAME : GROVE		PLOT SCALE : 1"=100' FT		WISDOT/CADD'S SHEET 75 21	

LINE TABLE

STA. 157+70.36 =	5.00'
L1	500' RT
L2	500' RT
L3	500' RT
L4	500' RT
L5	500' RT
L6	500' RT
L7	500' RT
L8	500' RT
L9	500' RT
L10	500' RT
L11	500' RT
L12	500' RT
L13	500' RT
L14	500' RT
L15	500' RT
L16	500' RT
L17	500' RT
L18	500' RT
L19	500' RT
L20	500' RT
L21	500' RT
L22	500' RT
L23	500' RT
L24	500' RT
L25	500' RT
L26	500' RT
L27	500' RT
L28	500' RT
L29	500' RT
L30	500' RT
L31	500' RT
L32	500' RT
L33	500' RT
L34	500' RT
L35	500' RT

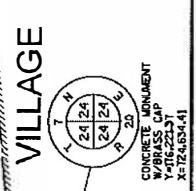
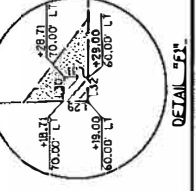
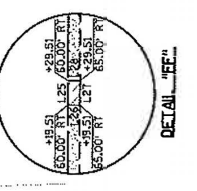
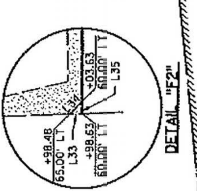

CONCRETE MONUMENT
W/BRASS CAP
X=174.678.16
Y=81.563.97

CONCRETE MONUMENT
W/BRASS CAP
X=174.678.16
Y=81.563.97

CONCRETE MONUMENT
W/BRASS CAP
X=174.678.16
Y=81.563.97

CONCRETE MONUMENT
W/BRASS CAP
X=174.678.16
Y=81.563.97

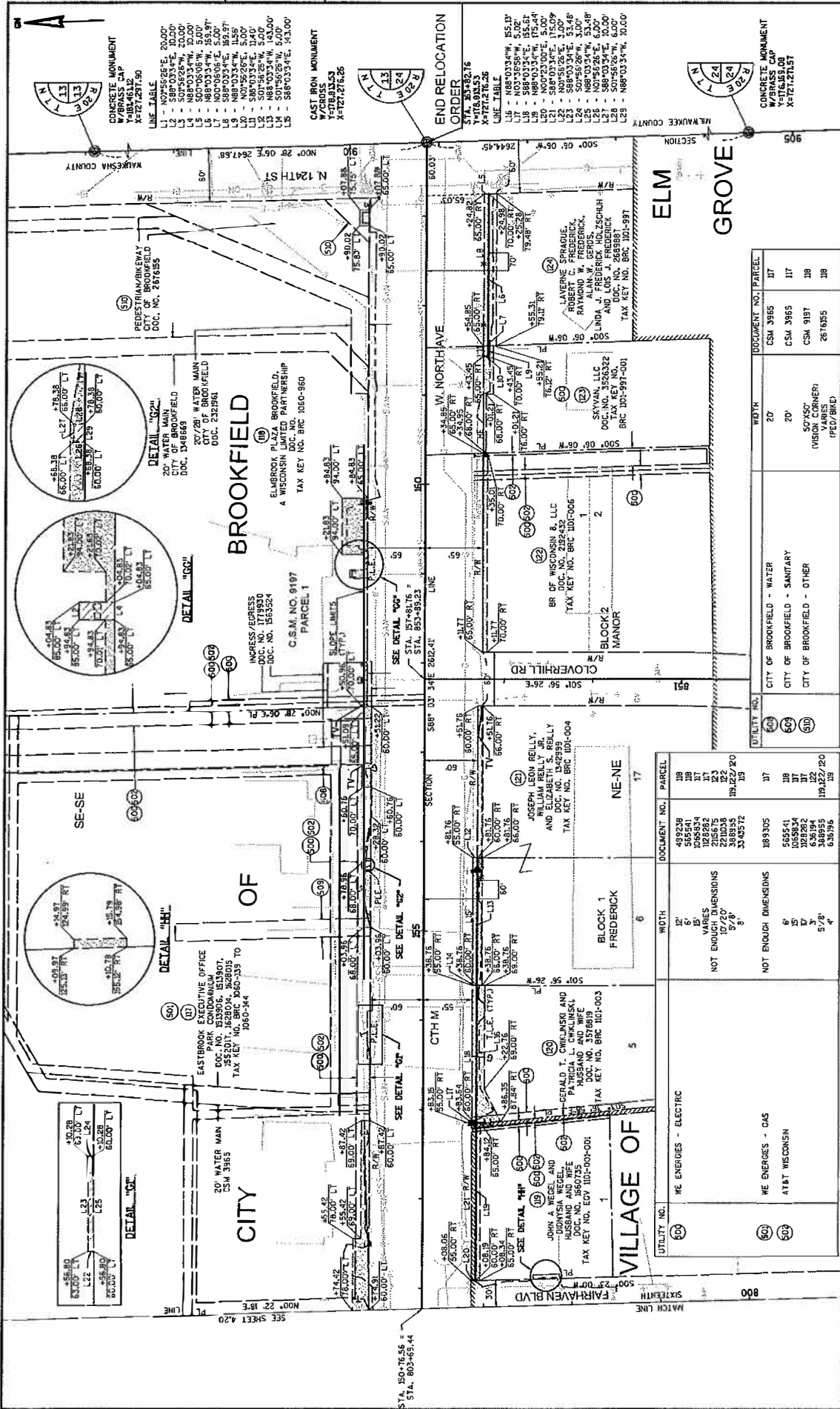

UTILITY NO.	WIDTH	DEPTH	DOCUMENT NO.	PARCEL
600	12"	6"	489228	118
600	6"	6"	555541	119
600	VARIES	VARIES	126262	121
600	NOT ENOUGH DIMENSIONS	NOT ENOUGH DIMENSIONS	216675	123
600	10'/20"	10'/20"	221038	122
600	5'	5'	191422/20	119
600	5'	5'	3146572	120
600	NOT ENOUGH DIMENSIONS	NOT ENOUGH DIMENSIONS	189305	117
600	6"	6"	555541	119
600	5'	5'	105834	117
600	5'	5'	65492	122
600	5 1/8"	4"	388955	119
600	5 1/8"	4"	638196	119

UTILITY NO.	WIDTH	DEPTH	DOCUMENT NO.	PARCEL
600	20'	20'	CSM 3965	117
600	50'x50'	50'x50'	CSM 3965	117
600	VARIES	VARIES	CSM 9187	119
600	(FED/BKE)	(FED/BKE)	261955	119

DATE	SCALE	GRID FACTOR	N/A
5/25/18	0 50 100		

STATE	R/W PROJECT NUMBER	CONSTRUCTION PROJECT NUMBER	PLAT SHEET
WI	2759-03-00	2759-03-70	4-21

HWY	CTH M	COUNTY	CONSTRUCTION PROJECT NUMBER	PLAT SHEET
58	17	WAUKESHA	2759-03-70	4-21

WISCONSIN DATE: 5/17/2019
 LAYOUT NAME: OF-040-01.RP.DWG
 FILE NAME: OF-040-01.RP.DWG
 LAYOUT NAME: OF-040-01.RP - 040-021.RP
 DATE: 5/17/2019
 WISDOT/CADD SHEET 75

4

4

Ordinance 174-O-058



VOTE RESULTS: Passed By Majority Vote

AYE: 25

NAY: 0

ABSENT: 0

D1 - Foti	Yes
D2 - Zimmermann	Yes
D3 - Morris	Yes
D4 - Batzko	Yes
D5 - Dondlinger	Yes
D6 - Walz	Yes
D7 - Grant	Yes
D8 - Michalski	Second
D9 - Heinrich	Yes
D10 - Swan	Motion
D11 - Howard	Yes
D12 - Wolff	Yes
D13 - Decker	Yes

D14 - Wood	Yes
D15 - Mitchell	Yes
D16 - Crowley	Yes
D17 - Paulson	Yes
D18 - Nelson	Yes
D19 - Cummings	Yes
D20 - Schellinger	Yes
D21 - Gaughan	Yes
D22 - Wysocki	Yes
D23 - Hammitt	Yes
D24 - Whittow	Yes
D25 - Johnson	Yes