

ENROLLED ORDINANCE 174-100

LAYING OUT, RELOCATION AND IMPROVEMENT OF COUNTY  
TRUNK HIGHWAY Y, PILAK CREEK TRIBUTARY STRUCTURE,  
WAUKESHA COUNTY PROJECT I.D. 18-2779(18)

WHEREAS, the County Board of Supervisors of Waukesha County finds that the proper improvement in maintenance of County Trunk Highway Y in the City of Muskego from a point that is 799.67 feet South of and 1,814.01 feet East of the West One-Quarter Corner of Section 16, Town 5 North, Range 20 East, in the City of Muskego, Waukesha County, State of Wisconsin to a point that is 552.02 feet South of and 1,828.83 Feet East of the West One-Quarter Corner of Section 16, Town 5 North, Range 20 East, in the City of Muskego, Waukesha County, State of Wisconsin requires certain relocation or changes and the acquisition of certain rights of way as shown on the plat marked "Plat of Right of Way Required for CTH Y Pilak Creek Tributary Structure, Project ID 18-2779(18)".

THE COUNTY BOARD OF SUPERVISORS OF THE COUNTY OF WAUKESHA DOES ORDAIN that the plat marked "Plat of Right of Way Required for CTH Y Pilak Creek Tributary Structure, Project ID 18-2779(18)" on file in the County Clerk's office is adopted by reference under the authority granted by Section 83.08 and Chapter 32 of the Wisconsin Statutes.

IT IS FURTHER ORDAINED that County Trunk Highway Y in the City of Muskego is hereby changed or relocated from a point that is 799.67 feet South of and 1,814.01 feet East of the West One-Quarter Corner of Section 16, Town 5 North, Range 20 East, in the City of Muskego, Waukesha County, State of Wisconsin to a point that is 552.02 feet South of and 1,828.83 Feet East of the West One-Quarter Corner of Section 16, Town 5 North, Range 20 East, in the City of Muskego, Waukesha County, State of Wisconsin in accordance with the plat marked "Plat of Right of Way Required for CTH Y Pilak Creek Tributary Structure, Project ID 18-2779(18)"

IT IS FURTHER ORDAINED that the County shall acquire those rights of way and other interests as shown on the plat marked "Plat of Right of Way Required for CTH Y Pilak Creek Tributary Structure, Project ID 18-2779(18)".

LAYING OUT, RELOCATION AND IMPROVEMENT OF COUNTY  
TRUNK HIGHWAY Y, PILAK CREEK TRIBUTARY STRUCTURE,  
WAUKESHA COUNTY PROJECT I.D. 18-2779(18)

Presented by:  
Public Works Committee

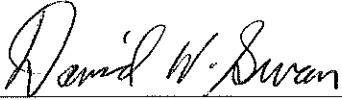

David W. Swan, Chair

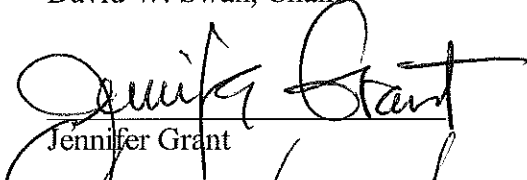

Jennifer Grant

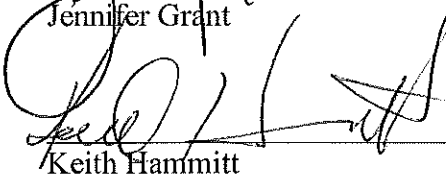

Keith Hammitt



Darlene M. Johnson

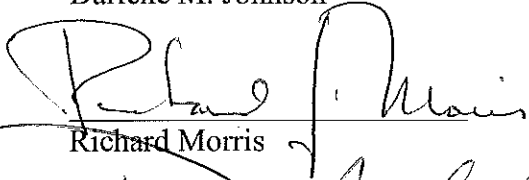

Richard Morris



Thomas J. Schellinger

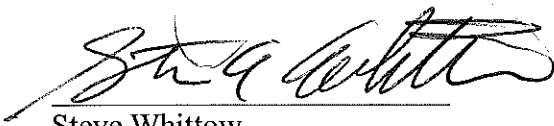

Steve Whittow

The foregoing legislation adopted by the County Board of Supervisors of Waukesha County, Wisconsin, was presented to the County Executive on:

Date: 3/30/2020,   
Margaret Wartman, County Clerk

The foregoing legislation adopted by the County Board of Supervisors of Waukesha County, Wisconsin, is hereby:

Approved:   X    
Vetoed: \_\_\_\_\_

Date: 3/30/2020,   
Paul Farrow, County Executive



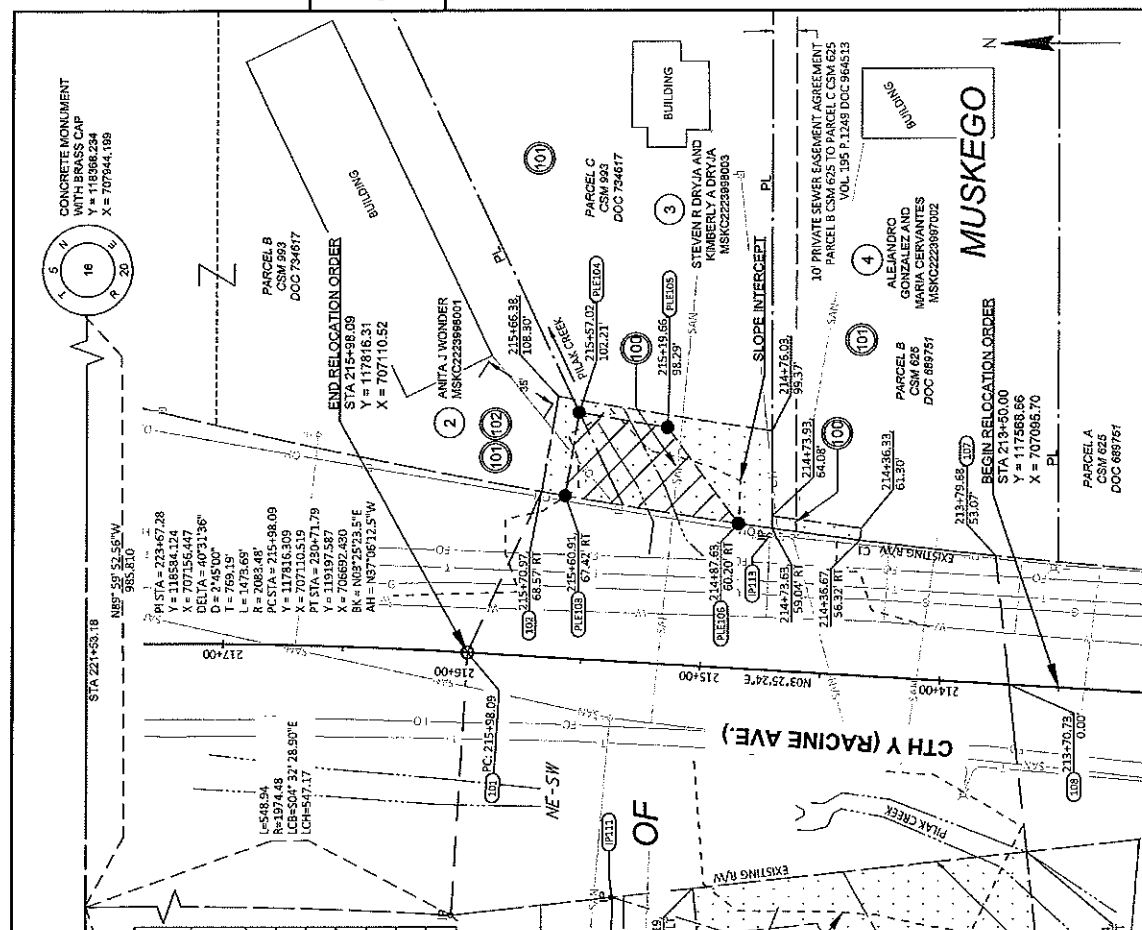

OWNER'S NAMES ARE SHOWN FOR REFERENCE PURPOSES ONLY AND ARE SUBJECT TO CHANGE PRIOR TO THE TRANSFER OF LAND INTERESTS

PARCEL NUMBER	OWNER (S)	INTEREST REQUIRED		RWY ACRES REQUIRED		TOTAL ACRES REMAINING
		NEW	EXISTING	TOTAL	TLE ACRES	
1	BARVARIA EQUITIES 3, LLC	---	---	---	0.11	3.23
2	ANITA J. WONDER	---	---	---	0.01	1.58
3	STEVEN R. DRYJA AND KIMBERLY A. DRYJA	---	---	---	0.03	0.93
4	ALEJANDRO GONZALEZ AND MARIA CERVANTES	---	---	---	0.01	0.71
100	CITY OF MUSKEGO	---	---	---	---	---
101	WE ENERGIES	---	---	---	---	---
102	AT&T DISTRIBUTION	---	---	---	---	---

COURSE TABLE	
100-101	S80° 34' 30"E 108.00'
101-102	S64° 59' 29"E 73.74'
102-103	S09° 54' 16"W 10.13'
103-104	S80° 11' 59"E 35.00'
104-105	S08° 24' 52"W 37.55'
105-106	S53° 21' 19"W 48.77'
106-107	SEE CURVE TABLE
107-108	S83° 51' 09"W 53.82'
108-109	S83° 51' 09"W 69.68'
109-100	N06° 08' 54"W 242.53'

R/W POINT TABLE			
POINT NAME	Y COORDS	X COORDS	DESCRIPTION
100	117822.817	707001.7130	1" ID IP
111	117755.164	707009.0890	1" ID IP
113	117689.443	707159.0170	1" ID IP

Curve Table				
Curve #	Length	Radius	LCB	LCH
C1	306.193	2814.790	S07° 12' 05"W	108.19

**NOTES:**

POSITIONS SHOWN ON THIS PLAN ARE WISCONSIN COUNTY COORDINATE SYSTEM COORDINATES (WCCS), WAUKESHA COUNTY, MADISON (2011) IN US SURVEY FEET. VALUES SHOWN ARE GRID COORDINATES, GRID BEARINGS, AND GRID DISTANCES. GRID DISTANCES MAY BE USED AS GROUND DISTANCES.

RIGHT-OF-WAY BOUNDARIES ARE DEFINED WITH COURSES OF THE RIGHT-OF-WAY OF THE HIGHWAY LANDS REFERENCED TO THE U.S. PUBLIC LAND SURVEY SYSTEM OR OTHER "SURVEYS" OF PUBLIC RECORD.

EXISTING HIGHWAY RIGHT-OF-WAY FOR COUNTY HIGHWAY Y SHOWN HEREIN IS BASED ON EXISTING RIGHT OF WAY PROJECT (080504) AND (080502), CSM 999, CSM 625, AND CSM 6991.

100 CITY OF MUSKEGO  
NO EASEMENT OF RECORD PARCEL 3 & 4

101 WE ENERGIES  
EASEMENT (2008, P.882, DOC.72268 (NOT MAPPABLE) - PARCEL 2  
BLANKET EASEMENT DOC. 35705 (NOT MAPPABLE) - PARCEL 2, 3 & 4  
BLANKET EASEMENT DOC. 35705 (NOT MAPPABLE) - PARCEL 4  
20' EASEMENT REEL 0845, IMAGE 0970, DOC.1388901 - PARCEL 1

102 AT&T DISTRIBUTION  
BLANKET EASEMENT V.1208, P.832, DOC.72308 (NOT MAPPABLE) - PARCEL 2  
20' EASEMENT REEL 0845, IMAGE 0970, DOC.1388901 - PARCEL 1

CONCRETE MONUMENT WITH BRASS CAP  
Y = 118368.330  
X = 705281.687

CAST IRON MONUMENT WITH BRASS CAP  
Y = 118368.234  
X = 707944.189

SCALE: 1" = 50'

DATE: \_\_\_\_\_

GRID FACTOR: N/A

REVISION DATE: \_\_\_\_\_

PROJECT NUMBER: 18-2779(18)

CONSTRUCTION PROJECT NUMBER: 18-2779(18)

COUNTY: WAUKESHA

HWY: CTH Y (RACINE AVE.)

PLAT SHEET: 4.02

PS&E SHEET: \_\_\_\_\_

FILE NUMBER: 174-O-105

Referred to: PW

**Ordinance 174-O-105**



Ordinance 174-O 105: Laying Out, Relocation And Improvement Of County Trunk Highway Y, Pilsb Creek Tributary Structure, Waukesha County Project LD 18 2779118

**VOTE RESULTS: Passed By Majority Vote**

**AYE: 21** **NAY: 0**

**ABSENT: 4**

D1 - Foti	Yes
D2 - Zimmermann	Yes
D3 - Morris	Second
D4 - Batzko	Yes
D5 - Dondlinger	Yes
D6 - Walz	Yes
D7 - Grant	Yes
D8 - Michalski	Yes
D9 - Heinrich	Yes
D10 - Swan	Motion
D11 - Howard	ABSENT
D12 - Wolff	Yes
D13 - Decker	Yes

D14 - Wood	Yes
D15 - Mitchell	Yes
D16 - Crowley	ABSENT
D17 - Paulson	Yes
D18 - Nelson	Yes
D19 - Cummings	ABSENT
D20 - Schellinger	Yes
D21 - Gaughan	Yes
D22 - Wysocki	ABSENT
D23 - Hammitt	Yes
D24 - Whittow	Yes
D25 - Johnson	Yes