

ENROLLED ORDINANCE 176-40

MODIFY SPEED ZONE ON COUNTY TRUNK HIGHWAY KF BETWEEN
LINDSAY ROAD AND 845 FEET SOUTH OF CTH JK

WHEREAS, Wisconsin Statutes §349.11(3)(c) permits local authorities to establish speed zones within certain guidelines; and

WHEREAS, in response to public inquiries and a review of vehicle speeds and collisions along this segment of highway, the Waukesha County Department of Public Works finds it appropriate to reduce the speed limit from 45 mph to 35 mph in both directions of County Trunk Highway KF between its intersection with Lindsay Road and eight hundred and forty five (845) feet south of its intersection with CTH JK in the City of Pewaukee.

THE COUNTY BOARD OF SUPERVISORS OF THE COUNTY OF WAUKESHA ORDAINS that the speed zone along both directions of County Trunk Highway KF in the City of Pewaukee is modified to be thirty-five (35) miles per hour between its intersection with Lindsay Road and and eight hundred and forty five (845) feet south of its intersection with CTH JK in the City of Pewaukee.

BE IT FURTHER ORDAINED that this ordinance rescinds all previous speed restrictions for the above-described portion of the County Trunk Highway System.

MODIFY SPEED ZONE ON COUNTY TRUNK HIGHWAY KF BETWEEN
LINDSAY ROAD AND 845 FEET SOUTH OF CTH JK

Presented by:
Public Works Committee

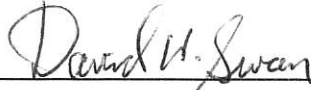

David W. Swan, Chair



James Batzko



Keith Hammitt



Christine M. Howard



Darlene M. Johnson



Chris Mommaerts



Thomas J. Schellinger

The foregoing legislation adopted by the County Board of Supervisors of Waukesha County, Wisconsin, was presented to the County Executive on:

Date: July 30 2021, 

Margaret Wartman, County Clerk

The foregoing legislation adopted by the County Board of Supervisors of Waukesha County, Wisconsin, is hereby:

Approved: X
Vetoed: _____

Date: 7/30/2021, 

Paul Farrow, County Executive

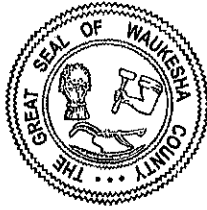

Waukesha County
Department of Public Works

TO: Waukesha County Board of Supervisors
CC: Allison Bussler
FROM: Karen Braun, P.E.
DATE: June 22, 2021
SUBJECT: Proposed reduction of posted speed limit along CTH KF from Lindsay Road to 845 feet south of the intersection of CTH KF and CTH JK in the City of Pewaukee.

This proposed lowering of the 45-MPH posted speed limit to 35-MPH along 0.45-miles of CTH KF (Ryan Road) between Lindsay Road and CTH JK (Lynndale Road) was suggested by residents.

The incidence of traffic accidents is above the state average for this section's class of road. Most drivers having collisions in this segment of CTH KF were cited for driving too fast for conditions and/or failing vehicle control. 5 of 22 crashes recorded during 2010-2020 involved injuries. Reducing the posted speed through this section of CTH KF would be consistent with the CTH KF existing posted speed limit immediately to the south. An existing curve, increased traffic related to a school and county park along with collisions warrant reducing the posted speed limit of this section of road.

CTH KF (Ryan-High Rd) Posted Speed Limit at Lindsay Rd



4/29/2020

Legend & Notes

Sign mounted on steel post:

Existing

Proposed



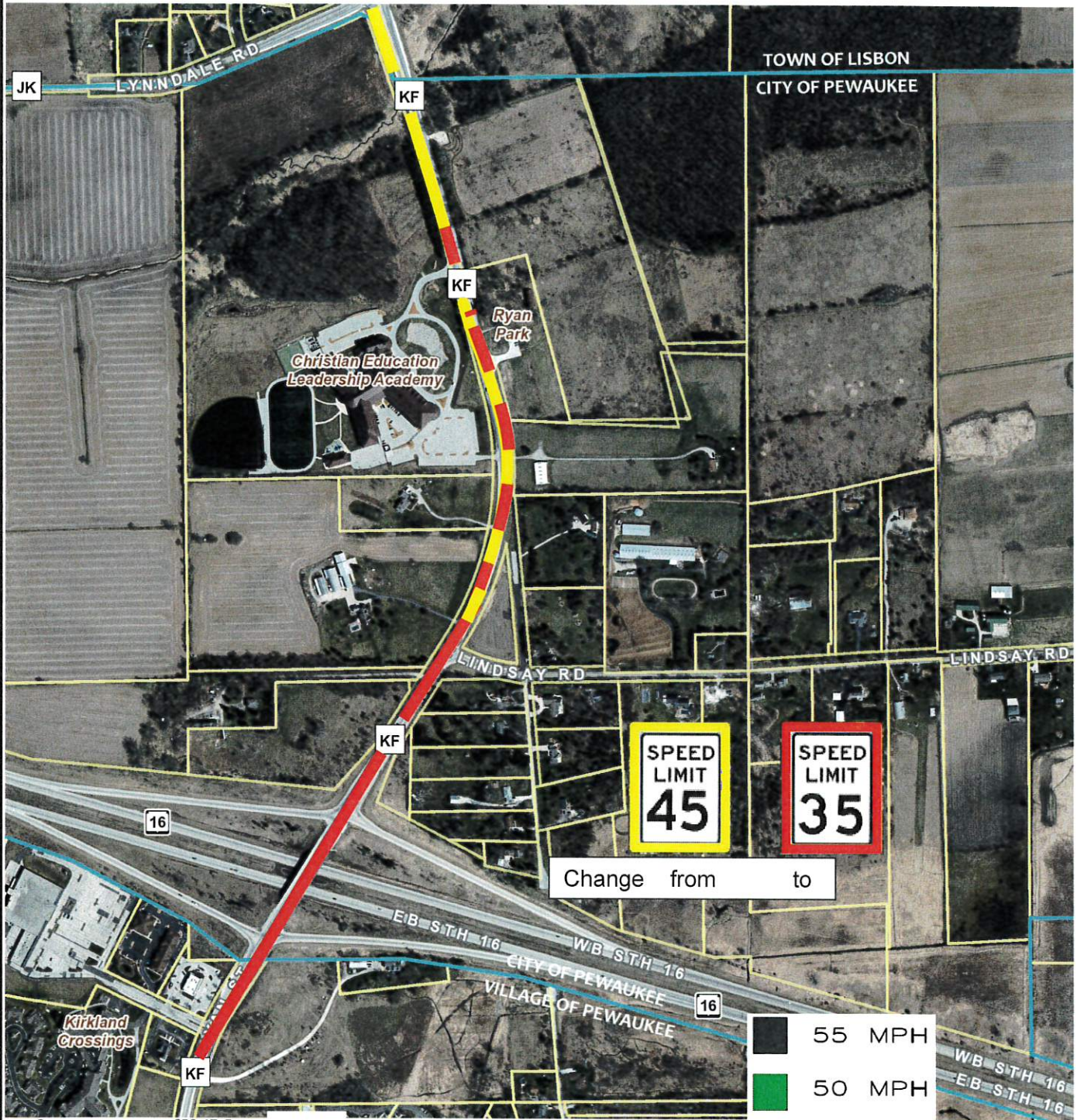

0 650.47 Feet



- 55 MPH
- 50 MPH
- 45 MPH
- 40 MPH
- 35 MPH

VOTING RESULTS

AYE 23 NAY 0 ABSTAIN 0 ABSENT 2

Ordinance 176-O-041

Ordinance 176-O-041: Modify Speed Zone on County...

 **Passed By Majority Vote**

| | | | |
|-----------------|--------|-------------------|--------|
| D1 - Foti | AYE | D14 - Mommaerts | AYE |
| D2 - Zimmermann | AYE | D15 - Mitchell | AYE |
| D3 - Morris | AYE | D16 - Crowley | AYE |
| D4 - Batzko | AYE | D17 - Paulson | AYE |
| D5 - Dondlinger | AYE | D18 - Nelson | AYE |
| D6 - Walz | AYE | D19 - Cummings | AYE |
| D7 - LaFontain | AYE | D20 - Schellinger | AYE |
| D8 - Michalski | AYE | D21 - Gaughan | AYE |
| D9 - Heinrich | AYE | D22 - Wysocki | AYE |
| D10 - Swan | AYE | D23 - Hammitt | AYE |
| D11 - Howard | ABSENT | D24 - Whitrow | ABSENT |
| D12 - Wolff | AYE | D25 - Johnson | AYE |
| D13 - Decker | AYE | | |

July 27 2021 - July 27 2021 07:38:56 PM

