

ENROLLED ORDINANCE 168-77

LAYING OUT, RELOCATION AND IMPROVEMENT OF COUNTY TRUNK
HIGHWAY D, WAUKESHA COUNTY PROJECT, PROJECT I.D. 10-2772(15)(A),
CTH D – CALHOUN ROAD DETENTION BASIN,
CITY OF NEW BERLIN, WAUKESHA COUNTY

WHEREAS, the County Board of Supervisors of Waukesha County finds that the proper improvement in maintenance of County Trunk Highway D in the City of New Berlin, Waukesha County from a point that is 1,125.03 feet North of and 214.44 feet East of the Southeast Corner of Section 9, Town 6 North, Range 20 East, in the City of New Berlin, Waukesha County, State of Wisconsin to a point that is 1,407.15 feet North and 215.23 feet East of the of the Southeast Corner of Section 9, Town 6 North, Range 20 East, in the City of New Berlin, Waukesha County, State of Wisconsin requires certain relocation or changes and the acquisition of certain rights of way as shown on the plat marked "Plat of Right of Way Required for CTH D Project I.D. 10-2772(15)(A), CTH D – Calhoun Road Detention Basin, Waukesha County."

THE COUNTY BOARD OF SUPERVISORS OF THE COUNTY OF WAUKESHA DOES ORDAIN that County Trunk Highway D is hereby changed or relocated from a point that is 1,125.03 feet North of and 214.44 feet East of the Southeast Corner of Section 9, Town 6 North, Range 20 East, in the City of New Berlin, Waukesha County, State of Wisconsin to a point that is 1,407.15 feet North and 215.23 Feet East of the of the Southeast Corner of Section 9, Town 6 North, Range 20 East, in the City of New Berlin, Waukesha County, said plat on file in the County Clerk's office and adopted by reference under the authority granted by Section 83.08 and Chapter 32 of the Wisconsin Statutes.

FISCAL NOTE

LAYING OUT, RELOCATION AND IMPROVEMENT OF
COUNTY TRUNK HIGHWAY D
WAUKESHA COUNTY PROJECT
PROJECT I.D. 10-2772(15)(A)

CITY OF NEW BERLIN
WAUKESHA COUNTY

This ordinance identifies right of way acquisitions for relocation and improvement of County Trunk Highway D related to capital project 200511, CTH D-Calhoun Road Intersection. According to the Public Works-Transportation Division management, sufficient funds are available in the capital project budget for the purpose of acquiring the needed land for the relocation and improvements covered by this ordinance. No additional funds are being appropriated by this ordinance.

Lawrence M. Dahl

Lawrence M. Dahl
Accounting Services Manager
12/16/2013

LAYING OUT, RELOCATION AND IMPROVEMENT OF COUNTY TRUNK
HIGHWAY D, WAUKESHA COUNTY PROJECT, PROJECT I.D. 10-2772(15)(A),
CTH D – CALHOUN ROAD DETENTION BASIN,
CITY OF NEW BERLIN, WAUKESHA COUNTY

Presented by:
Public Works Committee

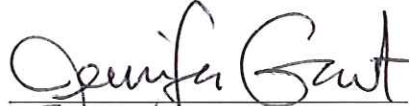

David W. Swan, Chair

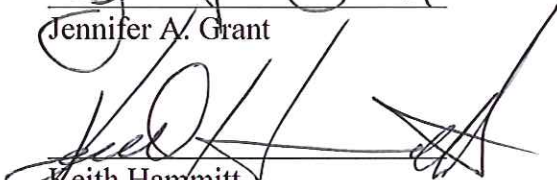

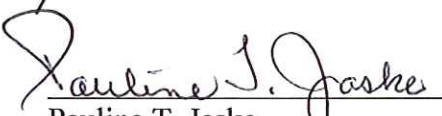
Jennifer A. Grant

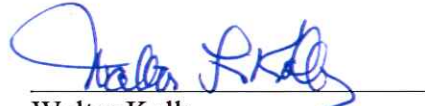
Keith Hammitt

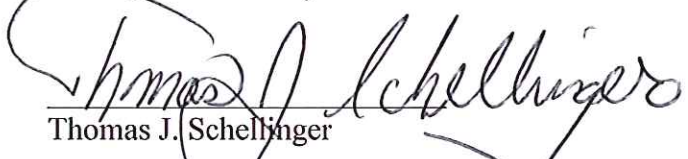

Pauline T. Jaske

Walter Kolb

Richard Morris

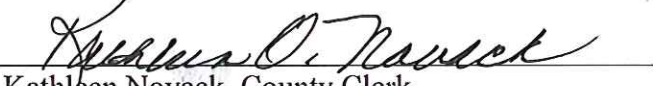

Thomas J. Schellinger

The foregoing legislation adopted by the County Board of Supervisors of Waukesha County, Wisconsin, was presented to the County Executive on:

Date: 1/28/2014, 
Kathleen Novack, County Clerk

The foregoing legislation adopted by the County Board of Supervisors of Waukesha County, Wisconsin, is hereby:

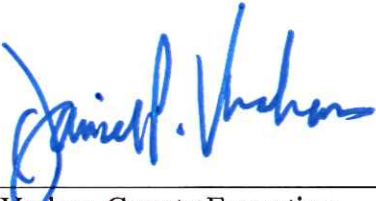
Approved: X
Vetoed: _____

Date: 1-30-14, 
Daniel P. Vrakas, County Executive

WAUKESHA COUNTY BOARD OF SUPERVISORS

V

DATE-01/28/14

(ORD) NUMBER-1680077

- 1 C. SLATTERY.....
- 3 R. MORRIS.....AYE
- 5 J. BRANDTJEN.....AYE
- 7 J. GRANT.....AYE
- 9 J. HEINRICH.....AYE
- 11 F. RUF.....AYE
- 13 P. DECKER.....AYE
- 15 W. KOLB.....AYE
- 17 D. PAULSON.....AYE
- 19 C. CUMMINGS.....AYE
- 21 W. ZABOROWSKI.....AYE
- 23 K. HAMMITT.....AYE
- 25 G. YERKE.....AYE

- 2 D. Zimmermann.....AYE
- 4 J. BATZKO.....AYE
- 6 J. JESKEWITZ.....
- 8 P. HAUKOHL.....AYE
- 10 D. SWAN.....AYE
- 12 P. WOLFF.....AYE
- 14 P. MEYER.....AYE
- 16 M. CROWLEY.....AYE
- 18 L. NELSON.....AYE
- 20 T. SCHELLINGER....AYE
- 22 P. JASKE.....AYE
- 24 D. DRAEGER.....AYE

TOTAL AYES-23

TOTAL NAYS-00

CARRIED_____

DEFEATED_____

UNANIMOUS X

TOTAL VOTES-23

SCHEDULE OF LANDS & INTERESTS REQUIRED			
PARCEL NUMBER	OWNER	INTEREST REQUIRED	R/W ACRES REQUIRED
1	POPULAR CREEK DEVELOPMENT, L.L.C.	DEVELOPMENT	0.951
2	SANCTUARY II POPULAR CREEK DEVELOPMENT, L.L.C.	DEVELOPMENT	0.951
200	CITY OF NEW BERLIN	CONFORMANCE OF RIGHTS	0.951

OWNERS' NAMES ARE SHOWN FOR REFERENCING PURPOSES ONLY			
PARCEL NUMBER	OWNER	INTEREST REQUIRED	R/W ACRES REQUIRED
1	POPULAR CREEK DEVELOPMENT, L.L.C.	DEVELOPMENT	0.951
2	SANCTUARY II POPULAR CREEK DEVELOPMENT, L.L.C.	DEVELOPMENT	0.951
200	CITY OF NEW BERLIN	CONFORMANCE OF RIGHTS	0.951

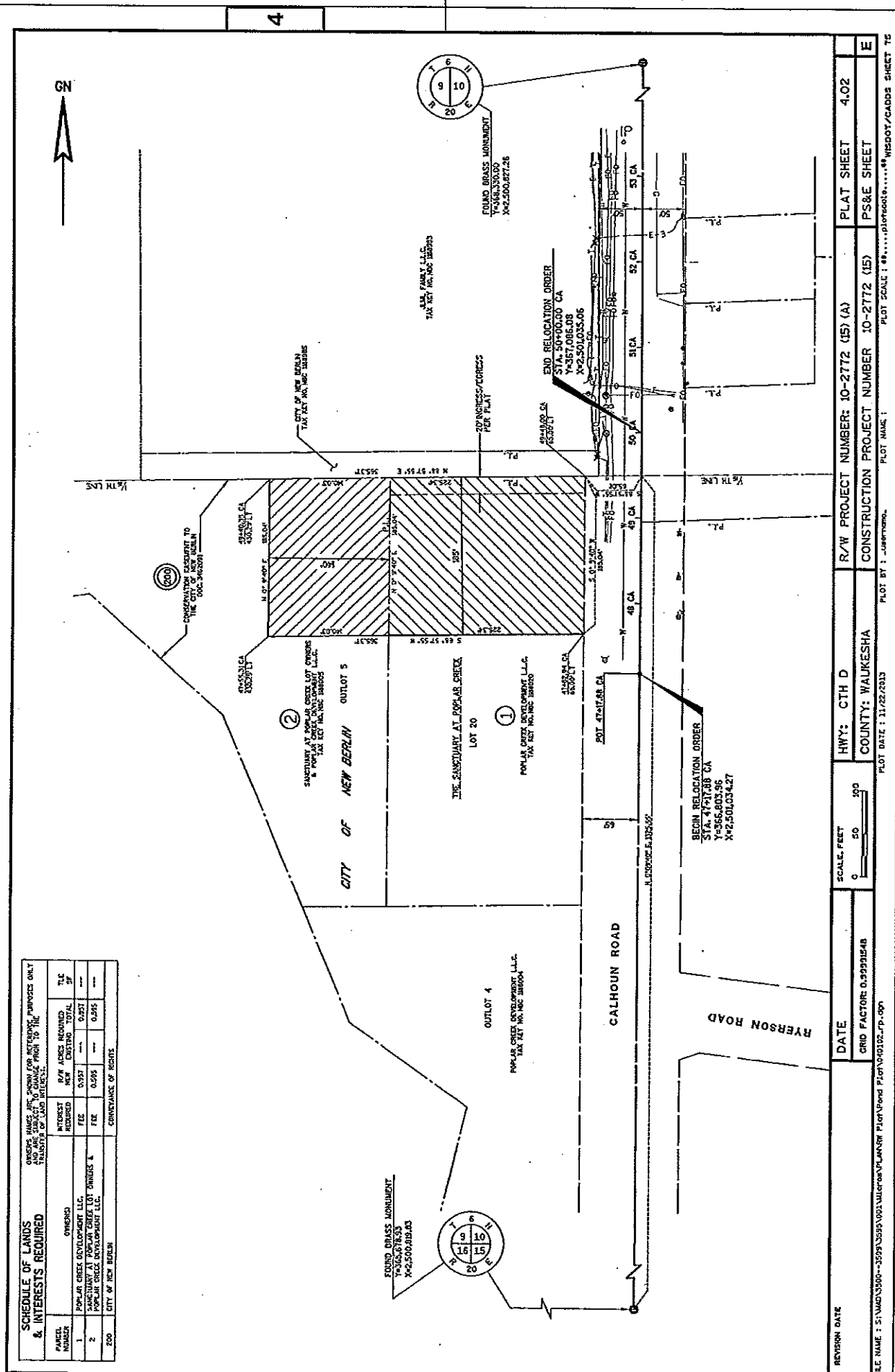

REVISION DATE	DATE	SCALE, FEET	HWY: CTH D	R/W PROJECT NUMBER: 10-2772 (B) (A)	PLAT SHEET
	CRID FACTOR: 0.9999548	0 50 100	COUNTY: WALKERSHA	CONSTRUCTION PROJECT NUMBER: 10-2772 (B)	PS&E SHEET
				PLAT NAME: 1	E

FILE NAME: S:\VMS\3500-3599\3599\001\MLR\PLANNR\PA9\Ford PA9V\0102_P-091
 Referred on: 01/09/14
 Referred to: PW
 3

FISCAL NOTE

LAYING OUT, RELOCATION AND IMPROVEMENT OF
COUNTY TRUNK HIGHWAY D
WAUKESHA COUNTY PROJECT
PROJECT I.D. 10-2772(15)(A)

CITY OF NEW BERLIN
WAUKESHA COUNTY

This ordinance identifies right of way acquisitions for relocation and improvement of County Trunk Highway D related to capital project 200511, CTH D-Calhoun Road Intersection. According to the Public Works-Transportation Division management, sufficient funds are available in the capital project budget for the purpose of acquiring the needed land for the relocation and improvements covered by this ordinance. No additional funds are being appropriated by this ordinance.

Lawrence M. Dahl

Lawrence M. Dahl
Accounting Services Manager
12/16/2013