

Enrolled Ordinance 172-05

LAYING OUT, RELOCATION AND IMPROVEMENT OF COUNTY TRUNK
HIGHWAY VV AND COUNTY TRUNK HIGHWAY E WAUKESHA COUNTY
PROJECT I.D. 2774-01-00 4

WHEREAS, the County Board of Supervisors of Waukesha County finds that the proper improvement in maintenance of County Trunk Highway VV and County Trunk Highway E in the Town of Merton from a point that is 517.67 feet West of and 12.25 feet North of the Center of Section 15, Town 8 North, Range 18 East, in the Town of Merton, Waukesha County, State of Wisconsin to a point that is 832.01 feet East of and 19.70 feet South of Center of Section 15, Town 8 North, Range 18 East, Town of Merton, Waukesha County, State of Wisconsin requires certain relocation or changes and the acquisition of certain rights of way as shown on the plat marked "Plat of Right of Way Required for C.T.H. VV Intersection with C.T.H. E, Project ID 2774-01-00 ."

THE COUNTY BOARD OF SUPERVISORS OF THE COUNTY OF WAUKESHA DOES ORDAIN that the plat marked "Plat of Right of Way Required for C.T.H. VV Intersection with C.T.H. E, Project ID 2774-01-00", on file in the County Clerk's office is adopted by reference under the authority granted by Section 83.08 and Chapter 32 of the Wisconsin Statutes.

IT IS FURTHER ORDAINED that County Trunk Highway VV and County Trunk Highway E in the Town of Merton is hereby changed or relocated from a point that is 517.67 feet West of and 12.25 feet North of the Center of Section 15, Town 8 North, Range 18 East, in the Town of Merton, Waukesha County, State of Wisconsin to a point that is 832.01 feet East of and 19.70 feet South of Center of Section 15, Town 8 North, Range 18 East, Town of Merton, Waukesha County, State of Wisconsin, in accordance with the plat marked "Plat of Right of Way Required for C.T.H. VV Intersection with C.T.H. E, Project ID 2774-01-00."

IT IS FURTHER ORDAINED that the County shall acquire those rights of way and other interests as shown on the plat marked ""Plat of Right of Way Required for C.T.H. VV Intersection with C.T.H. E, Project ID 2774-01-00."

R/W PROJECT NUMBER 2774-01-00	SHEET NUMBER 4.1	TOTAL SHEETS 3
CONSTRUCTION PROJECT NUMBER 2774-01-70	PLAT OF RIGHT OF WAY REQUIRED FOR C.T.H. VV INTERSECTION WITH C.T.H. E WAUKESHA CO.	
CONSTRUCTION PROJECT NUMBER		

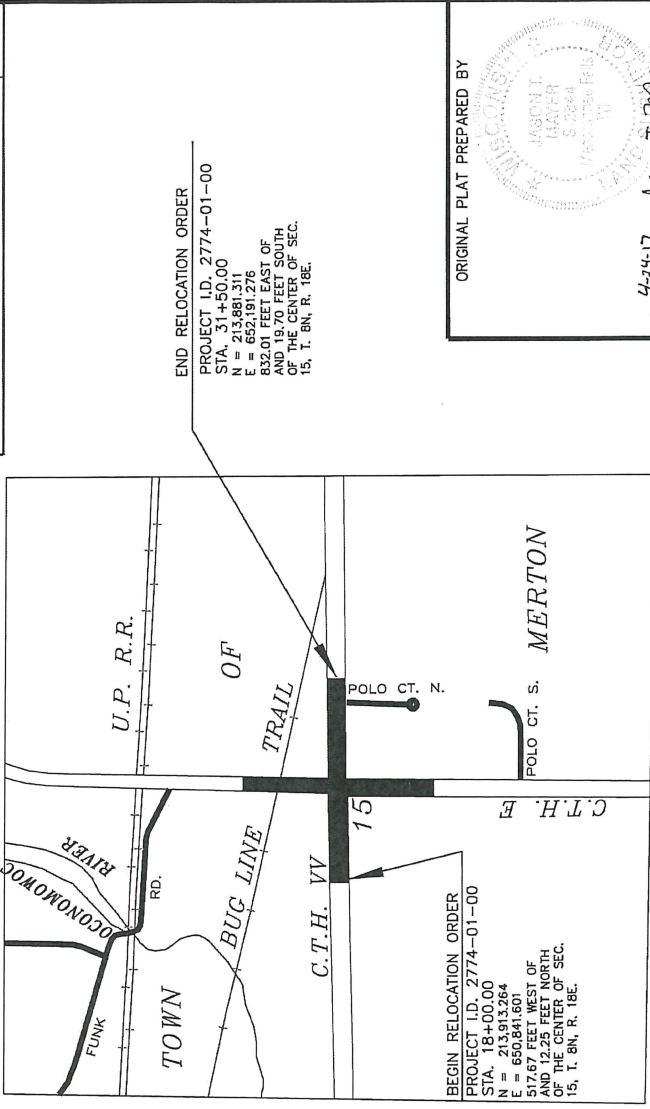

ORIGINAL PLAT PREPARED BY
JASON T. MAYER
REGISTERED PROFESSIONAL SURVEYOR
STATE OF WISCONSIN
NO. 22844

DATE: 4-24-17
Signature: Jason T. Mayer (Signature)

APPROVED FOR
WAUKESHA COUNTY
DEPARTMENT OF PUBLIC WORKS

DATE: 4-24-17
Signature: [Signature]
DIRECTOR

DATE: 4/24/17
Signature: [Signature]
ENGINEERING SERVICE MANAGER

REVISION DATE	STATE OF WISCONSIN
	DEPARTMENT OF TRANSPORTATION
	APPROVED FOR THE DEPARTMENT
	DATE: N/A
	(Signature)

SECTION LINE	R/W MONUMENT	NON-MONUMENTED
QUARTER LINE	R/W POINT	FOUND IRON PIN
SIXTEENTH LINE	COMBUSTIBLE FLUIDS	VALVE (GAS, WATER, ETC.)
NEW REFERENCE LINE	NOTATION FOR HIGH VOLTAGE TRANSMISSION CONTROL	SIGN
EXISTING R/W LINE	OFF-PREMISE SIGN	NON-COMPOSITE
PROPERTY LINE	LOT, TIE & OTHER MINOR LINES	CORPORATE LIMITS
UNDERGROUND FACILITY (COMMUNICATIONS, TELEPHONE, ETC.)	TELEPHONE POLE	FEDERAL (LABEL, TYPE) (TV, TEL, ELEC, ETC.)
FEE ACQUISITION AREA (OWNER)	TEMPORARY LIMITED EASEMENT AREA	ACCESS CONTROLLED BY ACQUISITION
EASEMENT AREA (HIGHWAY, PERMANENT LIMITED, OR TEMPORARY LIMITED)	TRANSMISSION STRUCTURES	NO ACCESS (BY STATUTORY AUTHORITY) ACCESS RESTRICTED (BY PREVIOUS PROJECT OR CONTROL)
BUILDING	NATIONAL GEODETIC SURVEY MONUMENT	SIXTEENTH CORNER MONUMENT

ACCESS RIGHTS	AR	POINT OF COMPOUND CURVE	PCC
ACRES	AC	POINT OF INTERSECTION	PI
ALIAS	AL	PROPERTY LINE	PL
ALIAS OTHERS	AL	REFERENCE LINE	RL
BACK	BK	REMAINING	REM
BLOCK	BLK	RIGHT OF WAY	RT
CENTERLINE	C/L	RIGHT OF WAY	R/W
CENTERLINE SURVEY MAP	C/S	SECTION	SECT
CORNER	CR	SQUARE FEET	SF
CORNER NUMBER	CR	STATE TRUNK HIGHWAY	STH
COUNTY	CO	STATION	STA
COUNTY TRUNK HIGHWAY	CTH	SUBDIVISION	SUBD
DISTANCE	DIS	TANGENT	TAN
EASEMENT	E	TEMPORARY LIMITED EASEMENT	TLE
EXISTING	EX	TRANSPORTATION PROJECT	TPP
GAS VALVE	GV	UNITED STATES HIGHWAY	USH
GRID NORTH	GN	VOLUME	V
GRID NORTH IDENTIFICATION	GN		
LAND CONTRACT	LC		
LEFT	LT		
MONUMENT	MON		
NATIONAL GEODETIC SURVEY	NGS		
OUTLET	OL		
PAGE	P		
POINT OF TANGENCY	PT		
PERMANENT LIMITED	PL		
POINT OF BEGINNING	PB		
POINT OF CURVATURE	PC		

WATER	W
GAS	G
TELEPHONE	T
TRANSMISSION LINES	TL
ELECTRIC	E
FIBER OPTIC	FO
SANITARY SEWER	SS
STORM SEWER	SS

LONG CHORD	LC
RADIUS	R
BEARING OF CURVE	B
CENTRAL ANGLE OR DELTA	A
LENGTH OF CURVE	L
TANGENT	T
PERMANENT LIMITED	PL
PERMANENT LIMITED	PL
DIRECTION BACK	DB

CONVENTIONAL SYMBOLS

CONVENTIONAL ABBREVIATIONS

CONVENTIONAL UTILITY SYMBOLS

CURVE DATA

NOTES

HORIZONTAL POSITIONS SHOWN ON THIS PLAN ARE WISCONSIN COUNTY COORDINATES, WAUKESHA COUNTY, NAD83 (2011), IN U.S. SURVEY FEET. VALUES ARE GRID COORDINATES, GRID BEARINGS, AND GRID DISTANCES. GRID DISTANCES MAY BE USED AS GROUND DISTANCES.

RIGHT OF WAY BOUNDARIES ARE DEFINED WITH COURSES OF THE PERIMETER OF THE HIGHWAY LANDS REFERENCED TO THE U.S. PUBLIC LAND SURVEY OR OTHER SURVEYS OF PUBLIC RECORD

THE EXISTING HIGHWAY RIGHT OF WAY SHOWN HEREON IS BASED ON THE RIGHT OF WAY PLAT FOR S.T.H. "74" PROJECT S0166(3), EXISTING CERTIFIED SURVEY MAPS, SUBDIVISION PLATS, AND OTHER SURVEYS OF PUBLIC RECORD.

DIMENSIONING TO THE NEW RIGHT OF WAY IS MEASURED ALONG AND PERPENDICULAR TO THE CENTERLINE OF CONSTRUCTION.

Scale

0 0.25 0.50 MI.

Scale

TOTAL NET LENGTH OF CENTERLINE = 0.2557 MI. (RURAL)

FILE NAME : N:\UPW\ENGINEER\PROJECTS\V AT E INTERSECTION HSP 2774-01-00\ACAD\RW\VV ROW_BASE.DWG

FILE NUMBER: 172-O-005

Referred on: 05/04/17

Referred to: PW 2

SCHEDULE OF LANDS & INTERESTS REQUIRED

AREAS SHOWN IN THE TOTAL AREA MAY BE APPROXIMATE AND ARE DERIVED FROM TAX ROLLS OR OTHER AVAILABLE SOURCES AND MAY NOT INCLUDE LANDS OF THE OWNER WHICH ARE NOT CONTIGUOUS TO THE AREA TO BE ACQUIRED.

PARCEL NO.	SHEET NO.	OWNERS	INTEREST REQ'D.	TOTAL AREA ACRES	EASEMENT ACRES REQUIRED			R/W ACRES REQUIRED		TOTAL ACRES REM.
					T.L.E.	P.L.E.	NEW	EXIST.	TOTAL	
1	4.3	LEROY & CYNTHIA TOBOLT	FEE, T.L.E.	62.950	0.056	-	0.040	-	0.040	62.910
2	4.3	GD HOLDING LLC	FEE, T.L.E.	1.968	0.032	-	0.038	-	0.038	1.930
3	4.3	KENNETH & ALANA NOWAK	FEE, T.L.E.	0.667	0.013	-	0.017	-	0.017	0.650
5	4.3	BALAX INC.	FEE	12.990	-	-	0.023	-	0.023	12.967
6	4.3	BULL FARM LLC	FEE, T.L.E.	32.640	0.022	-	0.015	-	0.015	32.625
8	4.3	MY OTHER GARAGE LLC	FEE, T.L.E.	4.540	0.082	-	0.066	-	0.066	4.474
9	4.3	BRUCE BRYAN & JENNY STEHLIK	T.L.E.	0.711	0.009	-	-	-	-	0.711
10	4.3	DAVID CORTEZ	T.L.E.	1.310	0.007	-	-	-	-	1.310
101	4.3	WE-ENERGIES (ELECTRIC)	CONVEYANCE OF RIGHTS							
102	4.3	WE-ENERGIES (GAS)	CONVEYANCE OF RIGHTS							
103	4.3	A.T. & T.	CONVEYANCE OF RIGHTS							

REVISION DATE	DATE: 04/24/2017	HWY: VV	CONSTRUCTION PROJECT NO: 2774-01-70
		COUNTY: WAUKESHA	R/W PROJECT NO: 2774-01-00
FILE NAME : N:\DPWA\ENGINEERING\PROJECTS\VV AT E INTERSECTION HSP: 2774-01-00\ACAD\RW\VV ROW_BASE.DWG			
PLOT BY : MAYER, JASON			
Referred on: 05/04/17		Referred to: PW	

4

4

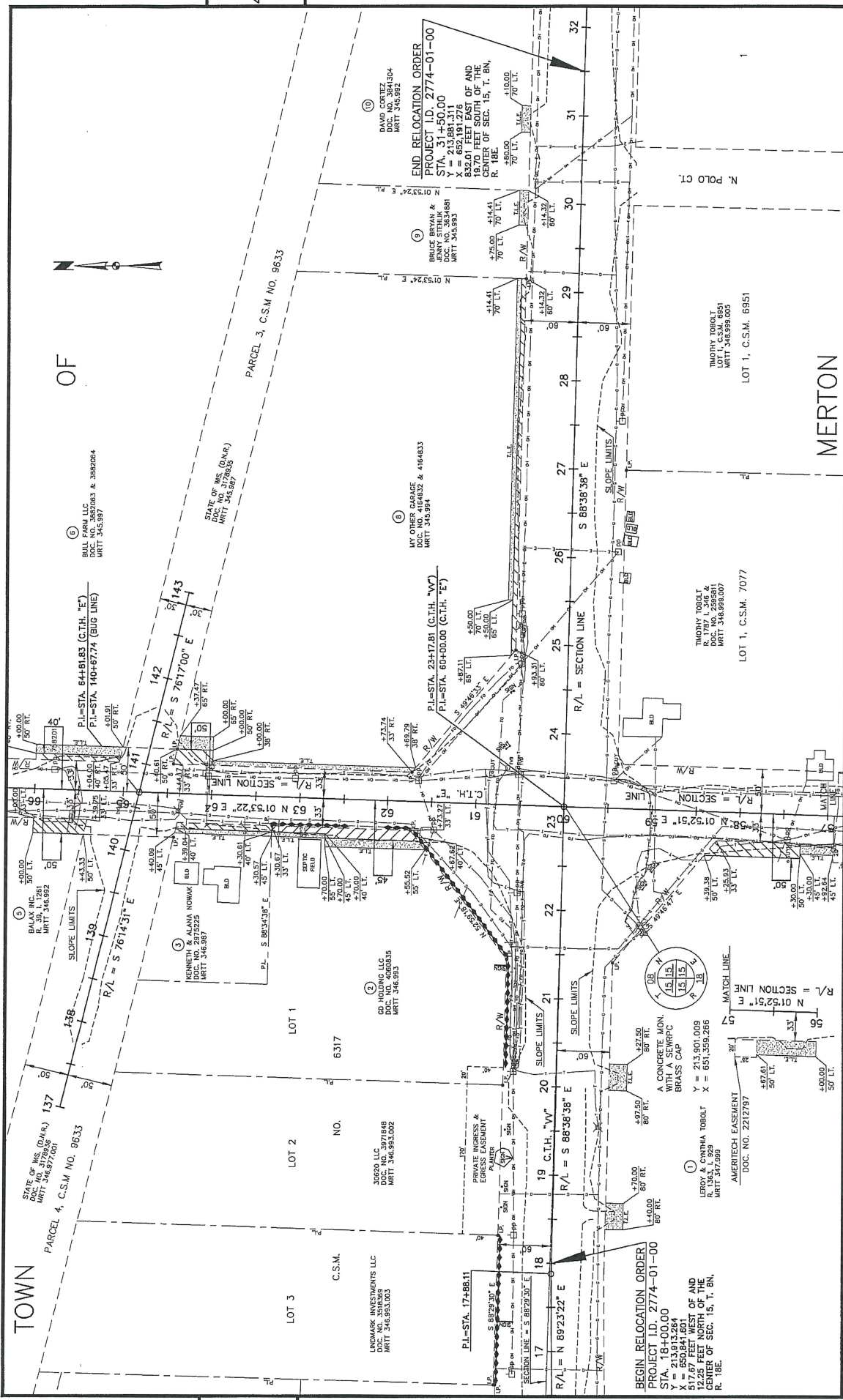

REVISION DATE	DATE: 04/24/2017	SCALE: 1" = 100'
CONSTRUCTION PROJECT NO.: 2774-01-70	HWY: VV	COUNTY: WAUKESHA
R/W PROJECT NO.: 2774-01-00	PLOT BY: MAYER, JASON	
PLAT SHEET NO. 4.3	E	

FILE NAME : N:\UPM\ENGINEER\PROJECTS\V AT E INTERSECTION HSP 2774-01-00\ACAD\RW\W ROW_BASE.DWG

File Number: 172-O-005

Referred to: PW 4

4

4

LAYING OUT, RELOCATION AND IMPROVEMENT OF COUNTY
TRUNK HIGHWAY VV AND COUNTY TRUNK HIGHWAY E
WAUKESHA COUNTY PROJECT I.D. 2774-01-00

Presented by:
Public Works Committee

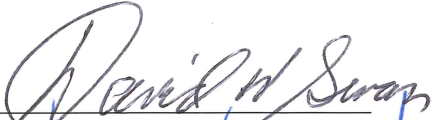

David W. Swan, Chair

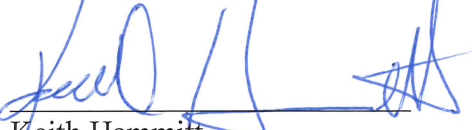

Keith Hammitt



Darlene M. Johnson

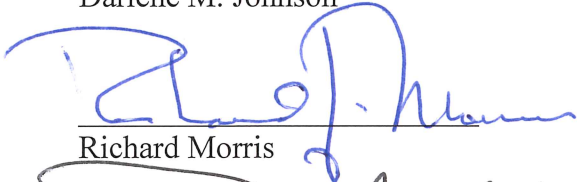

Richard Morris

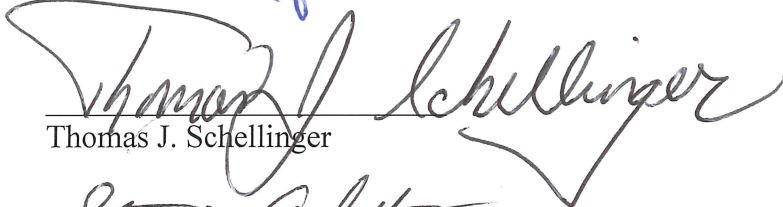

Thomas J. Schellinger

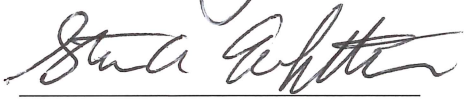

Steve Whittow



Chuck Wood

The foregoing legislation adopted by the County Board of Supervisors of Waukesha County, Wisconsin, was presented to the County Executive on:

Date: _____, 

Kathleen Novack, County Clerk

The foregoing legislation adopted by the County Board of Supervisors of Waukesha County, Wisconsin, is hereby:

Approved: x
Vetoed: _____

Date: 5/30/17, 

Paul Farrow, County Executive

D1 - Kolb	AYE	D14 - Wood	AYE
D2 - Zimmermann	AYE	D15 - Mitchell	Notified
D3 - Morris	AYE	D16 - Crowley	AYE
D4 - Batzko	AYE	D17 - Paulson	AYE
D5 - Dondlinger	AYE	D18 - Nelson	AYE
D6 - Walz	AYE	D19 - Cummings	AYE
D7 - Grant	AYE	D20 - Schellinger	AYE
D8 - Michalski	AYE	D21 - Zaborowski	(2) AYE
D9 - Heinrich	AYE	D22 - Wysocki	AYE
D10 - Swan	(M) AYE	D23 - Hammitt	AYE
D11 - Howard	AYE	D24 - Whittow	AYE
D12 - Wolff	AYE	D25 - Johnson	AYE
D13 - Decker	AYE		

172-0-005

Passed (24 Y - 0 N - 1 Absent)

Majority Vote

