

ENROLLED ORDINANCE 171-18

LAYING OUT, RELOCATION AND IMPROVEMENT OF  
COUNTY TRUNK HIGHWAY I – BELOIT ROAD  
WAUKESHA COUNTY PROJECT I.D. 2790-00-00

WHEREAS, the County Board of Supervisors of Waukesha County finds that the proper improvement in maintenance of County Trunk Highway I in the City of New Berlin from a point that is 749.53 Feet East and 88.32 Feet North of the West one-quarter corner of Section 28, Town 6 North, Range 20 East in the City of New Berlin, Waukesha County, State of Wisconsin to a point that is 1,403.18 Feet North of and 620.94 Feet West of the East one-quarter corner of Section 27, Town 6 North, Range 20 East, in the City of New Berlin, Waukesha County, State of Wisconsin requires certain relocation or changes and the acquisition of certain rights of way as shown on the plat marked "Plat of Right of Way Required for Beloit Road (C.T.H. I) Project I.D. 2790-00-00, C.T.H. "ES" TO C.T.H. "O".

THE COUNTY BOARD OF SUPERVISORS OF THE COUNTY OF WAUKESHA ORDAINS that the plat marked "Plat of Right of Way Required for Beloit Road (C.T.H. I) Project I.D. 2790-00-00, C.T.H. "ES" TO C.T.H. "O" on file in the County Clerk's office is adopted by reference under the authority granted by Section 83.08 and Chapter 32 of the Wisconsin Statutes.

IT IS FURTHER ORDAINED that County Trunk Highway I is hereby changed or relocated from a point that is from a point that is 749.53 Feet East and 88.32 Feet North of the West one-quarter corner of Section 28, Town 6 North, Range 20 East in the City of New Berlin, Waukesha County, State of Wisconsin to a point that is 1,403.18 Feet North of and 620.94 Feet West of the East one-quarter corner of Section 27, Town 6 North, Range 20 East, in the City of New Berlin, Waukesha County, State of Wisconsin in accordance with the plat marked "Plat of Right of Way Required for Beloit Road (C.T.H. I) Project I.D. 2790-00-00, C.T.H. "ES" TO C.T.H. "O".

IT IS FURTHER ORDAINED that the County shall acquire those rights of way and other interests as shown on the plat marked "Plat of Right of Way Required for Beloit Road (C.T.H. I) Project I.D. 2790-00-00, C.T.H. "ES" TO C.T.H. "O".

LAYING OUT, RELOCATION AND IMPROVEMENT OF  
COUNTY TRUNK HIGHWAY I – BELOIT ROAD  
WAUKESHA COUNTY PROJECT I.D. 2790-00-00

Presented by:  
Public Works Committee

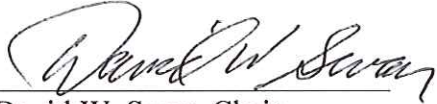

David W. Swan, Chair

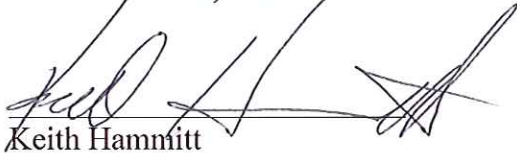

Keith Hammitt

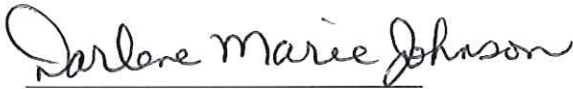

Darlene M. Johnson

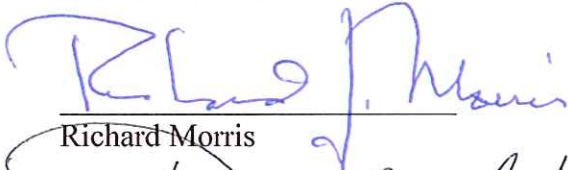

Richard Morris

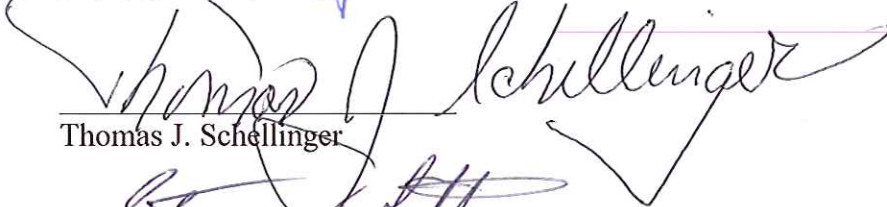

Thomas J. Schellinger

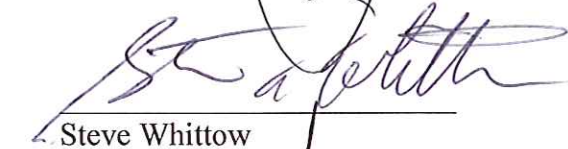

Steve Whittow



Chuck Wood

The foregoing legislation adopted by the County Board of Supervisors of Waukesha County, Wisconsin, was presented to the County Executive on:

Date: 6/28/16, Kathleen Novack  
Kathleen Novack, County Clerk

The foregoing legislation adopted by the County Board of Supervisors of Waukesha County, Wisconsin, is hereby:

Approved: X

Vetoed: \_\_\_\_\_

Date: 7/16/16, Paul Farrow  
Paul Farrow, County Executive



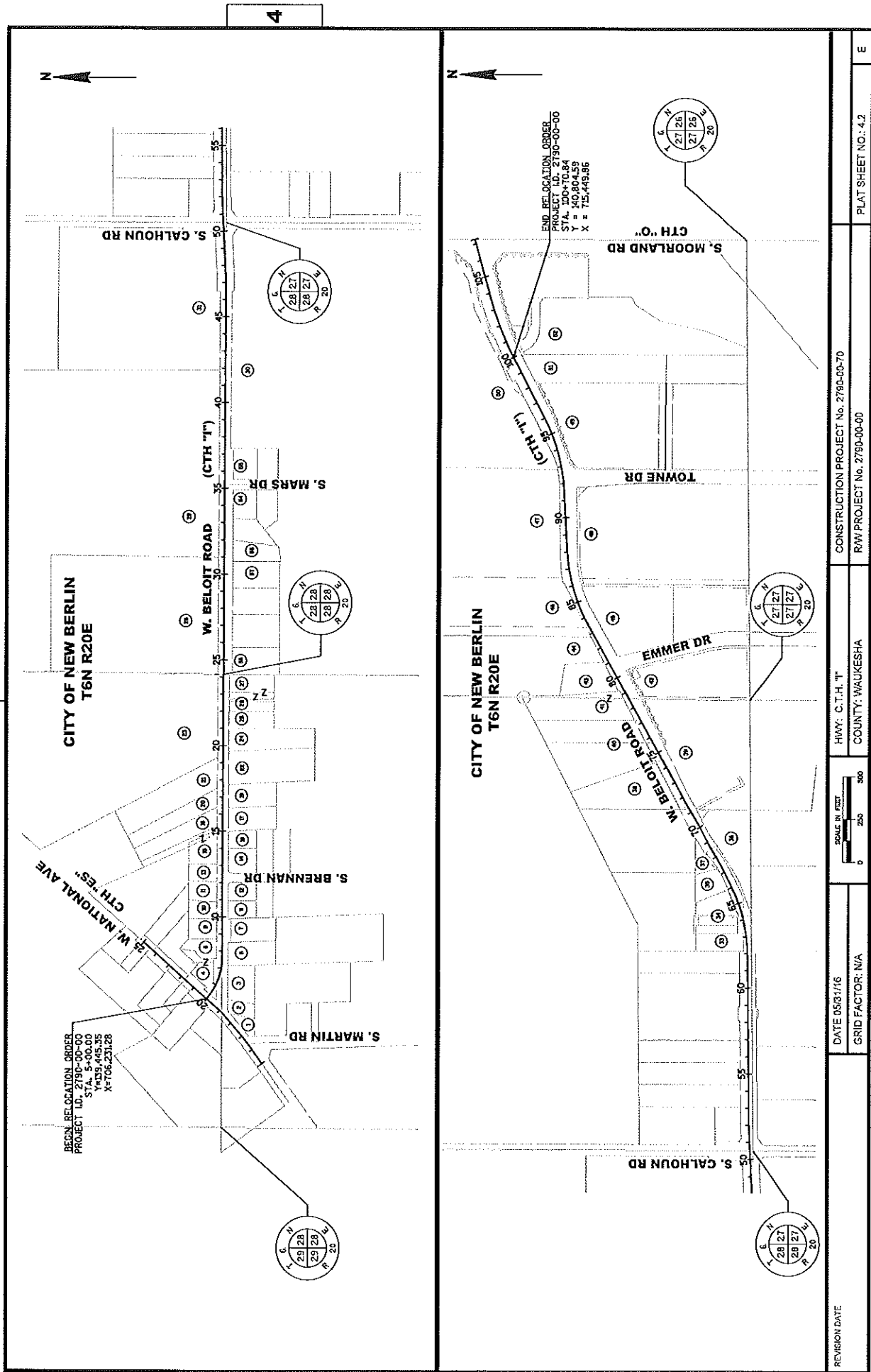

# SCHEDULE OF LANDS & INTERESTS REQUIRED

OWNERS NAMES ARE SHOWN FOR REFERENCE PURPOSES ONLY AND ARE SUBJECT TO CHANGE PRIOR TO THE TRANSFER OF LAND INTEREST TO THE DEPARTMENT. AREAS SHOWN IN THE TOTAL AREA MAY BE APPROXIMATE AND ARE DERIVED FROM TAX ROLLS OR OTHER AVAILABLE SOURCES AND MAY NOT INCLUDE LANDS OF THE OWNER WHICH ARE NOT CONTIGUOUS TO THE ARE TO BE ACQUIRED.

PARCEL NO.	SHEET NO.	OWNER	TAX I.D.	INTEREST REQUIRED	TOTAL AREA (ACRES)	NEW	EXIST.	RWA ACRES REQUIRED (ACRES)	TOTAL REMAINING (ACRES)	TLE ACRES
1	4.8	DOUGLAS D. HENDERSON	1263-980-001	TLE	0.21	0.00	0.00	0.00	0.21	0.58
2	4.8	FEDERAL NATIONAL MORTGAGE ASSOCIATION	1263-989	TLE & HE	0.32	0.00	0.00	0.00	0.32	0.15
3	4.8	WALKER COUNTY	1263-988	FE & HE	0.73	0.00	0.00	0.00	0.73	0.02
4	4.8	MATTHEW J. & KRISTINA POZEL	1262-982	FE & HE	0.36	0.01	0.00	0.00	0.35	0.11
5	4.8	KURT T. MAJERUS	1263-990	FE & HE	0.90	0.02	0.00	0.00	0.88	0.14
6	4.8	MATTHEW J. & KRISTINA POZEL	1263-974	FE & HE	0.52	0.01	0.00	0.00	0.51	0.07
7	4.8	WILSON-CARMODY LLC	1262-973	FE & HE	0.54	0.01	0.00	0.00	0.53	0.07
8	4.8	SAVANNAH A. HAYNES	1263-001	FE & HE	0.40	0.01	0.00	0.00	0.39	0.03
9	4.9	THOMAS & MARY JO JANKOVICH	1262-972	FE & HE	0.49	0.01	0.00	0.00	0.48	0.00
10	4.9	PATRICIA THOMAS	1262-971	FE & HE	0.50	0.01	0.00	0.00	0.49	0.00
11	4.9	RICHARD & TAMMY J. HERLING	1263-002	FE & HE	0.42	0.00	0.00	0.00	0.42	0.00
12	4.9	SUSAN L. LEIT	1263-970	FE & HE	0.46	0.01	0.00	0.00	0.45	0.00
13	4.9	PATRICIA A. & KIMBERLY A. WATTEL	1263-003	FE & HE	0.50	0.00	0.00	0.00	0.50	0.08
14	4.9	ALAN & ASHLEY RAHF	1262-989	FE & HE	0.80	0.00	0.00	0.00	0.80	0.00
15	4.9	ALLYSON T. KNUST & JOSHUA J. SO	1263-004	FE & HE	0.39	0.00	0.00	0.00	0.39	0.00
16	4.9	RALPH E. HANSEN & LAUREL C. SHULTZ	1263-992	FE & HE	0.90	0.02	0.00	0.00	0.88	0.03
17	4.9	MARK S. MATIKONS	1262-968	FE & HE	1.12	0.01	0.00	0.00	1.11	0.00
18	4.9	KYLEEN & OPAWALKE K. STONE	1263-993	FE & HE	0.90	0.02	0.00	0.00	0.88	0.02
19	4.9 & 4.10	JOSEPH TOLSON & DEBRA JAEGER	1262-985	FE & HE	1.12	0.01	0.00	0.00	1.11	0.00
20	4.9 & 4.10	MARGA G. VOIGT	1262-984	FE & HE	2.50	0.02	0.00	0.00	2.48	0.04
21	4.10	MARK A. PERLEWITZ & MARIO K. JULIK-PEK-BWIZ TRUST	1263-994	FE & HE	2.28	0.03	0.00	0.00	2.25	0.00
22	4.10	BERNARD G. & PAMELA GRAY	1262-999-001	FE & HE	2.47	0.00	0.00	0.00	2.47	0.00
23	4.10	KEITH & MARSHA BERNDT	1263-995	FE & HE	1.82	0.01	0.00	0.00	1.81	0.00
24	4.10	JEFFERY A. STOECH	1263-995	FE & HE	0.51	0.01	0.00	0.00	0.50	0.00
25	4.10	JEFFERY A. STOECH	1263-997	FE & HE	0.39	0.00	0.00	0.00	0.39	0.00
26	4.10	DAVID LUKOM	1263-999	FE & HE	0.89	0.00	0.00	0.00	0.89	0.00
27	4.10	POPELHORN - VFW	1261-982	FE & HE	16.00	0.26	0.00	0.00	15.74	0.00
28	4.12 & 4.13	HORNER-SOFTHILLIP	1261-983	FE & HE	50.00	0.82	0.00	0.00	49.18	0.00
29	4.12 & 4.13	KAROL M. KULAS & GREGORY D. LONG	1264-999	FE & HE	39.76	0.35	0.00	0.00	39.41	0.00
30	4.13 & 4.14	LLOYD M. VALENTINE & AGNES REVO	1261-999	FE & HE	34.33	0.18	0.00	0.00	34.15	0.00
31	4.13 & 4.14	ROY S. & LON SCHULPUS	1255-987	FE & HE	0.77	0.00	0.00	0.00	0.77	0.00
32	4.16	JAMES A. & KATHLEEN HORVAK	1259-985	FE & HE	4.97	0.11	0.00	0.00	4.86	0.00
33	4.16 & 4.17	DENNIS P. OSTRANDER	1259-984	FE & HE	0.53	0.00	0.00	0.00	0.53	0.00
34	4.16 & 4.17	TOMMY COOP PARK OWNERS ASSOCIATION	1259-984	FE & HE	5.82	0.29	0.00	0.00	5.53	0.00
35	4.16 & 4.17	JOHN P. & DENISE L. WEBER	1259-985	FE & HE	0.31	0.00	0.00	0.00	0.31	0.00
36	4.17	DALE W. WOODEN	1259-983	FE & HE	4.38	0.00	0.00	0.00	4.38	0.00
37	4.17 & 4.18	ERIC & WYNNE M. STOFFERS	1258-002-002	FE & HE	7.14	0.00	0.00	0.00	7.14	0.00
38	4.17 & 4.18	INVESTORS OF NEWBERLIN	1258-987-001	FE & HE	7.13	0.00	0.00	0.00	7.13	0.00
39	4.18	WILLIAM R. & KATHRYN A. STOFFERS	1258-986-001	FE & HE	2.88	0.05	0.00	0.00	2.83	0.00
40	4.18	RONALD J. STOECH	1258-978	FE & HE	2.82	0.02	0.00	0.00	2.80	0.00
41	4.18	RACE INVESTMENTS LLC	1257-994-001	FE & HE	4.25	0.00	0.00	0.00	4.25	0.00
42	4.18	TODD & LISA M. NORDEL	1257-995	FE & HE	1.44	0.05	0.00	0.00	1.39	0.00
43	4.18	JOHN & HELEN ORIO	1257-996	FE & HE	13.28	0.02	0.00	0.00	13.26	0.00
44	4.18 & 4.19	INVESTORS OF NEWBERLIN LLC	1257-994	FE & HE	3.54	0.01	0.00	0.00	3.53	0.00
45	4.19	JAMES L. LUTHERBACH	1257-997	FE & HE	11.79	0.20	0.00	0.00	11.59	0.00
46	4.19 & 4.20	JAMES L. LUTHERBACH	1257-998-006	FE & HE	10.36	0.23	0.00	0.00	10.13	0.00
47	4.19 & 4.20	INDUSTRIAL ELECTRIC REAL ESTATE	1257-998	FE & HE	13.53	0.00	0.00	0.00	13.53	0.00
48	4.20 & 4.21	WELSH GURMILLIC	1257-998-004	FE & HE	7.02	0.00	0.00	0.00	7.02	0.00
49	4.20 & 4.21	PAUL MONTREAL ESTATE/VENTURES	1257-999-008	FE & HE	25.94	0.00	0.00	0.00	25.94	0.00
50	4.20 & 4.21									
51	4.20 & 4.21									

REVISION DATE	DATE 05/31/16	HWY: C.T.H. "I"	CONSTRUCTION PROJECT No. 2760-00-70	PLAT SHEET NO.: 4.3	E
	GRID FACTOR: N/A	COUNTY: WAUKESHA	RAW PROJECT No. 2760-00-00		

Referred on: 06/09/16

File Number: 171-O-015

Referred to: PW

# SCHEDULE OF LANDS & INTERESTS REQUIRED

OWNER NAMES ARE SHOWN FOR REFERENCE PURPOSES ONLY AND ARE SUBJECT TO CHANGE PRIOR TO THE TRANSFER OF LAND INTEREST TO THE DEPARTMENT. AREAS SHOWN IN THE TOTAL AREA MAY BE APPROXIMATE AND ARE DERIVED FROM TAX ROLLS OR OTHER AVAILABLE SOURCES AND MAY NOT INCLUDE LANDS OF THE OWNER WHICH ARE NOT CONTIGUOUS TO THE ARE TO BE ACQUIRED.

PARCEL NO	SHEET NO.	OWNER	TAX ID	INTEREST REQUIRED	RW ACRES REQUIRED (ACRES)			TOTAL REMAINING ACRES	TLE ACRES
					NEW	EXIST.	TOTAL		
32	4.21	JAMES L. LUTERBACH	1257-591-001	TLE	0.000	0.000	0.000	3.11	0.114
33	4.21	CAROL ANN WILSON ET AL	1257-593-003	TLE	0.000	0.000	0.000	7.40	0.091
34	4.12	ROBERT L. & NANCY L. SCHANK	1284-009	FEE	0.015	0.000	0.015	0.35	0.33
35	4.12	CHRIS R. LAMBACH	1284-001	FEE	0.015	0.000	0.015	0.35	0.000
36	4.11	NATHAN S. & NICOLE A. O'CONNOR	1284-597-001	TLE	0.000	0.000	0.000	1.01	0.015
37	4.11	BENJAMIN C. & ALAINE MORTENSEN	1284-597-003	TLE	0.000	0.000	0.000	1.00	0.010
38	4.11 & 4.12	ANDREW & DEBORAH GRAHN	1284-598-001	TLE	0.000	0.000	0.000	0.72	0.003
38	4.17, 4.18	TOWNE CORP. PARK OWNERS ASSOCIATION (STORM SEWER)		CONVEYANCE OF RIGHTS					
101	4.12, 4.13, 4.16, 4.18	WE ENERGIES (ELECTRIC)		CONVEYANCE OF RIGHTS					
102	4.16, 4.20	A.T.T.		CONVEYANCE OF RIGHTS					
103	4.17, 4.20	TIME WARNER CABLE		CONVEYANCE OF RIGHTS					
104	4.19	CITY OF NEW BERLIN (WATERS)		CONVEYANCE OF RIGHTS					

REVISION DATE:	05/31/16	GRID FACTOR: N/A	HWY: C.T.H. "I"	COUNTY: WAUKESHA	CONSTRUCTION PROJECT No. 2790-00-70	RAW PROJECT No. 2790-00-00	PLAT SHEET NO.: 4.4	E
----------------	----------	------------------	-----------------	------------------	-------------------------------------	----------------------------	---------------------	---

Referred on: 06/09/16

File Number: 171-O-015

Referred to: PW

5

## 4

16	52°W	83.21	48.31
17	51° 56'W	30.00	48.31
18	08° 04'W	30.00	48.31
19	51° 50'W	48.31	48.31

**1**

9

## 4

Curve	Ch Bearing	Arc Length
4512	N72° 19' 02"E	71.08
4814	S72° 02' 57"W	64.38



# COURSE TABLES

Line	Bearing	Distance
L4701	N00° 34' 48"E	5.16
L4702	S08° 21' 15"E	5.00

Line	Bearing	Distance
L4703	S08° 21' 15"E	5.00
L4704	N01° 17' 24"E	6.35
L4705	S02° 50' 00"W	330.20

Curve	Ch Bearing	Ch Length	Radius
C4703	N08° 37' 38"E	202.62	1060.00

Line	Bearing	Distance
L4711	N08° 17' 48"W	15.00
L4712	N10° 12' 18"W	35.00
L4713	S00° 34' 57"W	51.23

Curve	Ch Bearing	Ch Length	Radius
C4712	N07° 14' 58"E	133.04	1075.00
C4714	N73° 50' 10"E	123.71	1110.00
C4716	S70° 07' 11"W	237.30	1050.99

Line	Bearing	Distance
L4802	N08° 40' 19"E	358.79
L4804	S00° 25' 41"W	27.04
L4806	S09° 03' 13"W	393.36

Curve	Ch Bearing	Ch Length	Radius
C4801	N01° 55' 20"E	175.75	1060.00
C4803	N03° 06' 54"E	119.20	940.00
C4805	S04° 26' 34"W	117.95	727.50
C4807	S03° 45' 44"W	130.49	745.00

Line	Bearing	Distance
L4811	N00° 34' 57"E	51.23
L4813	S10° 41' 45"E	35.00
L4815	S03° 30' 17"E	15.00

Curve	Ch Bearing	Ch Length	Radius
C4812	N70° 14' 33"E	41.14	1110.00
C4814	N02° 50' 50"E	133.04	1075.00
C4816	S01° 47' 02"W	170.84	1019.46

Line	Bearing	Distance
L4911	N00° 34' 48"E	5.16
L4913	S08° 21' 15"E	5.00

Line	Bearing	Distance
L4913	S08° 21' 15"E	5.00
L4914	S70° 30' 20"W	92.56

Curve	Ch Bearing	Ch Length	Radius
C4912	N79° 33' 58"E	91.92	945.49
C4914	S70° 30' 20"W	92.56	945.49

Line	Bearing	Distance
L5001	N09° 41' 00"E	299.47
L5002	N02° 27' 22"E	214.42
L5003	S00° 18' 57"W	2.00
L5004	S02° 25' 32"W	217.75

Curve	Ch Bearing	Ch Length	Radius
C5005	S70° 09' 05"W	285.38	1060.00

Line	Bearing	Distance
L5011	N09° 25' 52"E	3.04
L5012	N09° 41' 00"E	43.47
L5014	N02° 25' 32"E	217.73
L5015	S00° 18' 57"W	23.29
L5016	S02° 25' 32"W	98.35
L5017	N27° 34' 28"W	10.00
L5018	S02° 25' 32"W	106.15

Curve	Ch Bearing	Ch Length	Radius
C5013	N70° 09' 50"E	286.38	1060.00
C5019	S71° 21' 31"W	330.21	1075.00

Line	Bearing	Distance
L5101	N00° 16' 21"E	20.47
L5102	S08° 20' 37"W	13.86
L5103	N02° 26' 40"E	52.91
L5105	S04° 55' 28"E	26.79
L5106	S02° 25' 32"W	84.20

Curve	Ch Bearing	Ch Length	Radius
C5102	N73° 38' 48"E	198.10	960.00
C5104	S71° 34' 55"W	90.18	298.95

Line	Bearing	Distance
L5111	N28° 30' 10"W	12.15
L5113	N02° 25' 32"E	285.77
L5114	S27° 34' 28"E	12.05
L5115	S02° 27' 05"W	282.48
L5116	S03° 52' 58"W	21.16
L5117	N27° 32' 50"W	30.00
L5118	N02° 30' 12"E	97.37
L5119	S08° 18' 51"E	30.04
L5120	S02° 31' 30"W	97.08

Curve	Ch Bearing	Ch Length	Radius
C5112	N02° 57' 38"E	17.64	945.00

Line	Bearing	Distance
L5211	S00° 18' 57"W	23.29
L5212	N02° 15' 43"E	193.35
L5213	N08° 20' 37"E	19.88
L5214	S00° 16' 21"W	20.47
L5215	N02° 25' 32"E	58.97
L5216	S27° 34' 28"E	33.04
L5217	S02° 25' 32"W	40.00
L5218	N27° 34' 28"W	33.04
L5219	N02° 25' 32"E	199.03

Curve	Ch Bearing	Ch Length	Radius
C5212	N02° 57' 38"E	17.64	945.00

Line	Bearing	Distance
L5311	N00° 08' 25"E	15.00
L5312	S09° 31' 35"E	45.00
L5313	S00° 08' 25"W	15.00
L5314	N09° 31' 35"W	45.00

Curve	Ch Bearing	Ch Length	Radius
C5312	N02° 57' 38"E	17.64	945.00

Line	Bearing	Distance
L5401	S08° 20' 37"W	13.86
L5402	S00° 10' 32"W	50.00
L5403	N05° 08' 31"W	54.07

Ch Bearing
N73° 38' 48"E
S71° 34' 36"W

Line	Bearing	Distance
L5501	N00° 10' 33"E	30.00
L5502	S08° 31' 35"E	45.00
L5503	S06° 27' 40"W	34.10

N26° 30' 10"W
N62° 23' 32"E
S27° 34' 28"E
S02° 27' 05"W

Line	Bearing	Distance
L5611	N00° 08' 25"E	15.00
L5612	S09° 31' 35"E	45.00
L5613	S00° 08' 25"W	15.00
L5614	N09° 31' 35"W	45.00

Curve	Ch Bearing	Ch Length	Radius
C5612	N02° 57' 38"E	17.64	945.00

Line	Bearing	Distance
L5711	N00° 08' 25"E	15.00
L5712	S09° 31' 35"E	45.00
L5713	S00° 08' 25"W	15.00
L5714	N09° 31' 35"W	45.00

Curve	Ch Bearing	Ch Length	Radius
C5712	N02° 57' 38"E	17.64	945.00

Line	Bearing	Distance
L5811	N00° 08' 25"E	15.00
L5812	S09° 31' 35"E	45.00
L5813	S00° 08' 25"W	15.00
L5814	N09° 31' 35"W	45.00

Curve	Ch Bearing	Ch Length	Radius
C5812	N02° 57' 38"E	17.64	945.00

Line	Bearing	Distance
L5911	N00° 08' 25"E	15.00
L5912	S09° 31' 35"E	45.00
L5913	S00° 08' 25"W	15.00
L5914	N09° 31' 35"W	45.00

Curve	Ch Bearing	Ch Length	Radius
C5912	N02° 57' 38"E	17.64	945.00

Line	Bearing	Distance
L6011	N00° 08' 25"E	15.00
L6012	S09° 31' 35"E	45.00
L6013	S00° 08' 25"W	15.00
L6014	N09° 31' 35"W	45.00

Curve	Ch Bearing	Ch Length	Radius
C6012	N02° 57' 38"E	17.64	945.00

Line	Bearing	Distance
L6111	N00° 08' 25"E	15.00
L6112	S09° 31' 35"E	45.00
L6113	S00° 08' 25"W	15.00
L6114	N09° 31' 35"W	45.00

Curve	Ch Bearing	Ch Length	Radius
C6112	N02° 57' 38"E	17.64	945.00

Line	Bearing	Distance
L6211	N00° 08' 25"E	15.00
L6212	S09° 31' 35"E	45.00
L6213	S00° 08' 25"W	15.00
L6214	N09° 31' 35"W	45.00

Curve	Ch Bearing	Ch Length	Radius
C6212	N02° 57' 38"E	17.64	945.00

Line	Bearing	Distance
L6311	N00° 08' 25"E	15.00
L6312	S09° 31' 35"E	45.00
L6313	S00° 08' 25"W	15.00
L6314	N09° 31' 35"W	45.00

Curve	Ch Bearing	Ch Length	Radius
C6312	N02° 57' 38"E	17.64	945.00

Line	Bearing	Distance
L6411	N00° 08' 25"E	15.00
L6412	S09° 31' 35"E	45.00
L6413	S00° 08' 25"W	15.00
L6414	N09° 31' 35"W	45.00

Curve	Ch Bearing	Ch Length	Radius
C6412	N02° 57' 38"E	17.64	945.00

Line	Bearing	Distance
L6511	N00° 08' 25"E	15.00
L6512	S09° 31' 35"E	45.00
L6513	S00° 08' 25"W	15.00
L6514	N09° 31' 35"W	45.00

Curve	Ch Bearing	Ch Length	Radius
C6512	N02° 57' 38"E	17.64	945.00

Line	Bearing	Distance
L6611	N00° 08' 25"E	15.00
L6612	S09° 31' 35"E	45.00
L6613	S00° 08' 25"W	15.00
L6614	N09° 31' 35"W	45.00

Curve	Ch Bearing	Ch Length	Radius
C6612	N02° 57' 38"E	17.64	945.00

Line	Bearing	Distance
L6711	N00° 08' 25"E	15.00
L6712	S09° 31' 35"E	45.00
L6713	S00° 08' 25"W	15.00
L6714	N09° 31' 35"W	45.00

Curve	Ch Bearing	Ch Length	Radius
C6712	N02° 57' 38"E	17.64	945.00

Line	Bearing	Distance
L6811	N00° 08' 25"E	15.00
L6812	S09° 31' 35"E	45.00
L6813	S00° 08' 25"W	15.00
L6814	N09° 31' 35"W	45.00

Curve	Ch Bearing	Ch Length	Radius
C6812	N02° 57' 38"E	17.64	945.00

Line	Bearing	Distance
L6911	N00° 08' 25"E	15.00
L6912	S09° 31' 35"E	45.00
L6913	S00° 08' 25"W	15.00
L6914	N09° 31' 35"W	45.00

Curve	Ch Bearing	Ch Length	Radius
C6912	N02° 57' 38"E	17.64	945.00

Line	Bearing	Distance
L7011	N00° 08' 25"E	15.00
L7012	S09° 31' 35"E	45.00
L7013	S00° 08' 25"W	15.00
L7014	N09° 31' 35"W	45.00

Curve	Ch Bearing	Ch Length	Radius
C7012	N02° 57' 38"E	17.64	945.00

Line	Bearing	Distance
L7111	N00° 08' 25"E	15.00
L7112	S09° 31' 35"E	45.00
L7113	S00° 08' 25"W	15.00
L7114	N09° 31' 35"W	45.00

Curve	Ch Bearing	Ch Length	Radius
C7112	N02° 57' 38"E	17.64	945.00

Line	Bearing	Distance
L7211	N00° 08' 25"E	15.00
L7212	S09° 31' 35"E	45.00
L7213	S00° 08' 25"W	15.00
L7214	N09° 31' 35"W	45.00

Curve	Ch Bearing	Ch Length	Radius
C7212	N02° 57' 38"E	17.64	945.00

Line	Bearing	Distance
L7311	N00° 08' 25"E	15.00
L7312	S09° 31' 35"E	45.00
L7313	S00° 08' 25"W	15.00
L7314	N09° 31' 35"W	45.00

Curve	Ch Bearing	Ch Length	Radius
C7312	N02° 57' 38"E	17.64	945.00

Line	Bearing	Distance
L7411	N00° 08' 25"E	15.00
L7412	S09° 31' 35"E	45.00
L7413	S00° 08' 25"W	15.00
L7414	N09° 31' 35"W	45.00

Curve	Ch Bearing	Ch Length	Radius
C7412	N02° 57' 38"E	17.64	945.00

Line	Bearing	Distance
L7511	N00° 08' 25"E	15.00
L7512	S09° 31' 35"E	45.00
L751		

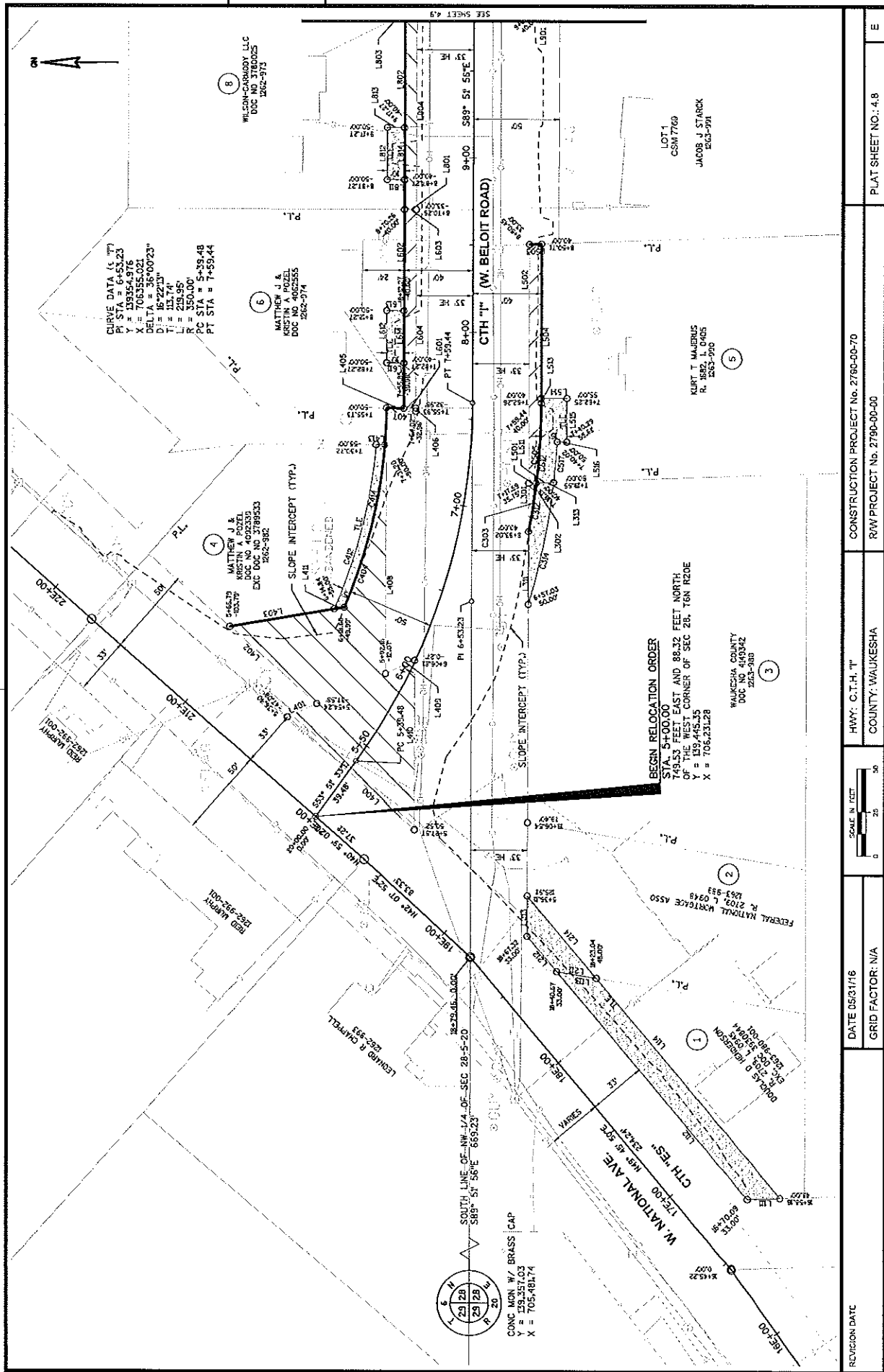

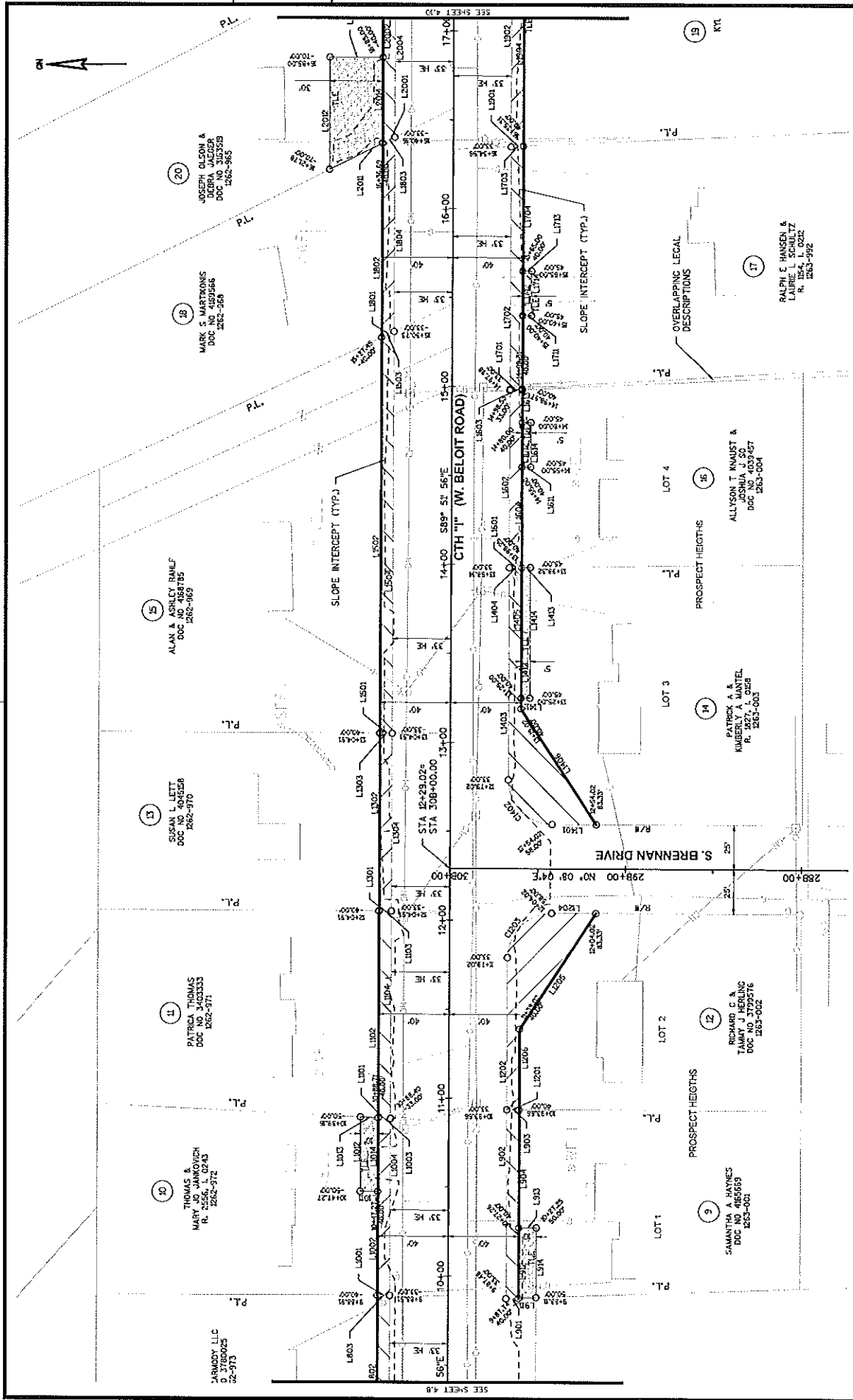

REVISION DATE	DATE 05/31/15	GRID FACTOR: N/A	SCALE IN FEET 0 25 50	HWY: C.T.H. 'H'	COUNTY: WAUKESHA	CONSTRUCTION PROJECT No. 2790-00-70	PLAT SHEET NO.: 4.9	E
---------------	---------------	------------------	--------------------------	-----------------	------------------	-------------------------------------	---------------------	---

Referred on: 06/09/16

File Number: 174-O-015

Referred to: PW 10

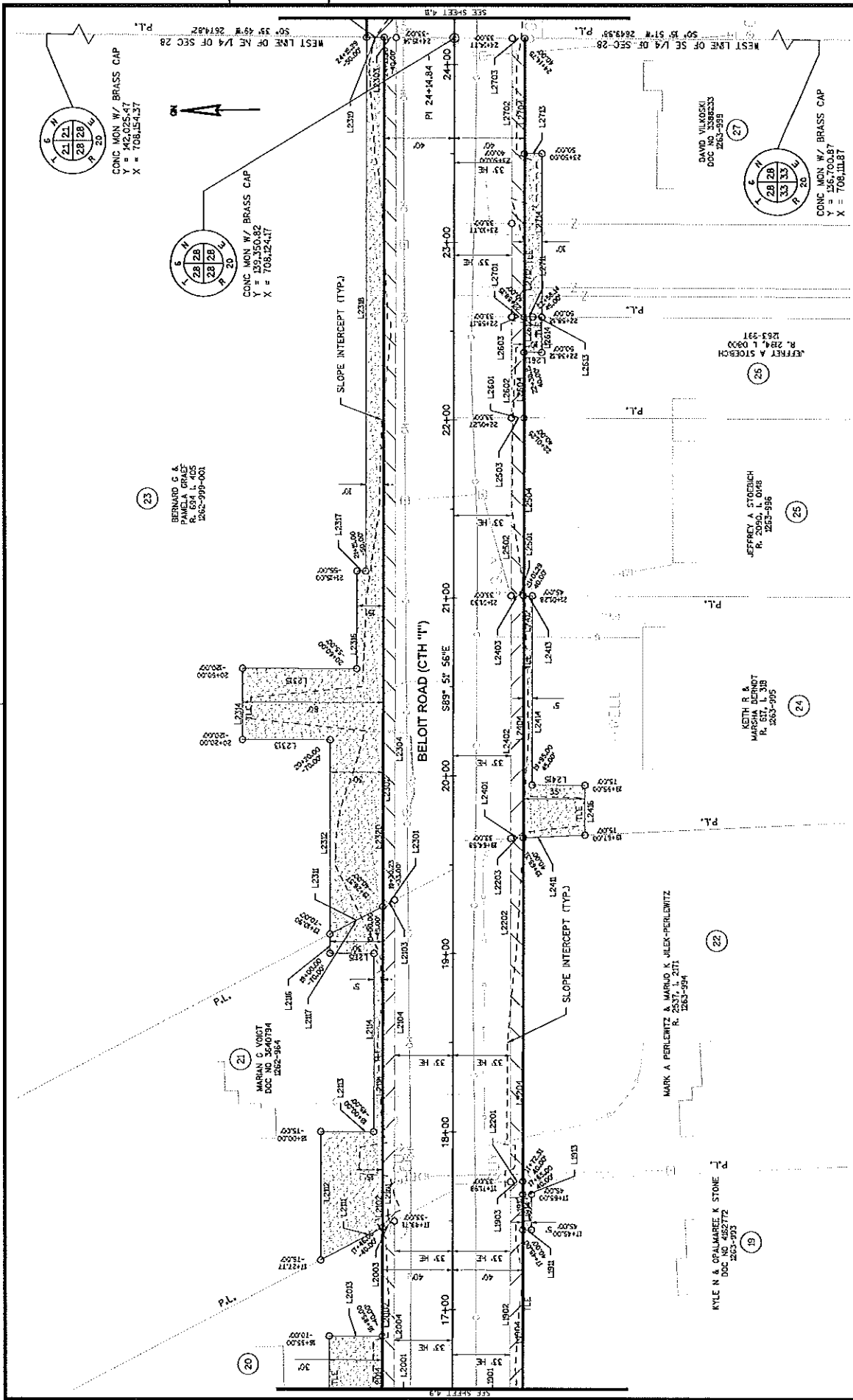

REVISION DATE	DATE 05/31/16	GRID FACTOR: N/A	SCALE IN FEET 0 25 50	HWY: C.T.H. 'I'	COUNTY: WALKESHA	CONSTRUCTION PROJECT No. 2790-00-70	PLAT SHEET NO.: 4,10	E
						R/W PROJECT No. 2790-00-00		

Referred on: 06/09/16

File Number: 177-O-015

Referred to: PW 11





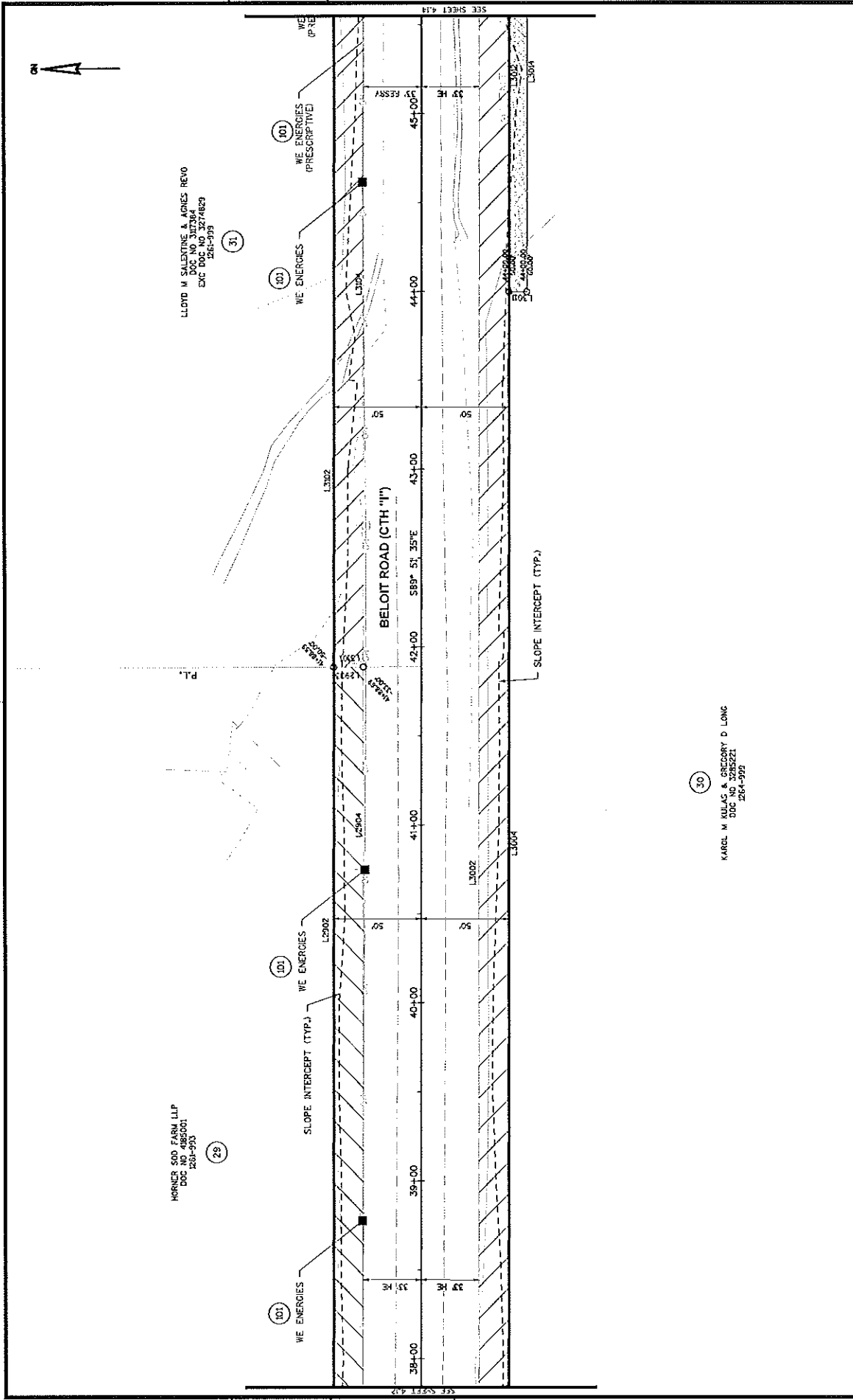

HORNER 600 FARM, LLP  
 DOC NO 4185001  
 1261-993

LLOYD M SALEXINE & AGNES REV0  
 DOC NO 317364  
 EXC DOC NO 3274829  
 1261-993

KARL M KULAS & GREGORY D LONG  
 DOC NO 3285221  
 1264-992

REVISION DATE	DATE 05/01/16	SCALE IN FEET	HWY: C.T.H. 'H'	CONSTRUCTION PROJECT No. 2780-00-70	PLAT SHEET NO. 4.13	E
	GRID FACTOR: N/A	0 25 50	COUNTY: WAUKESHA	RAW PROJECT No. 2780-00-00		

Referred on: 06/09/16

File Number: 171-O-015

Referred to: PW

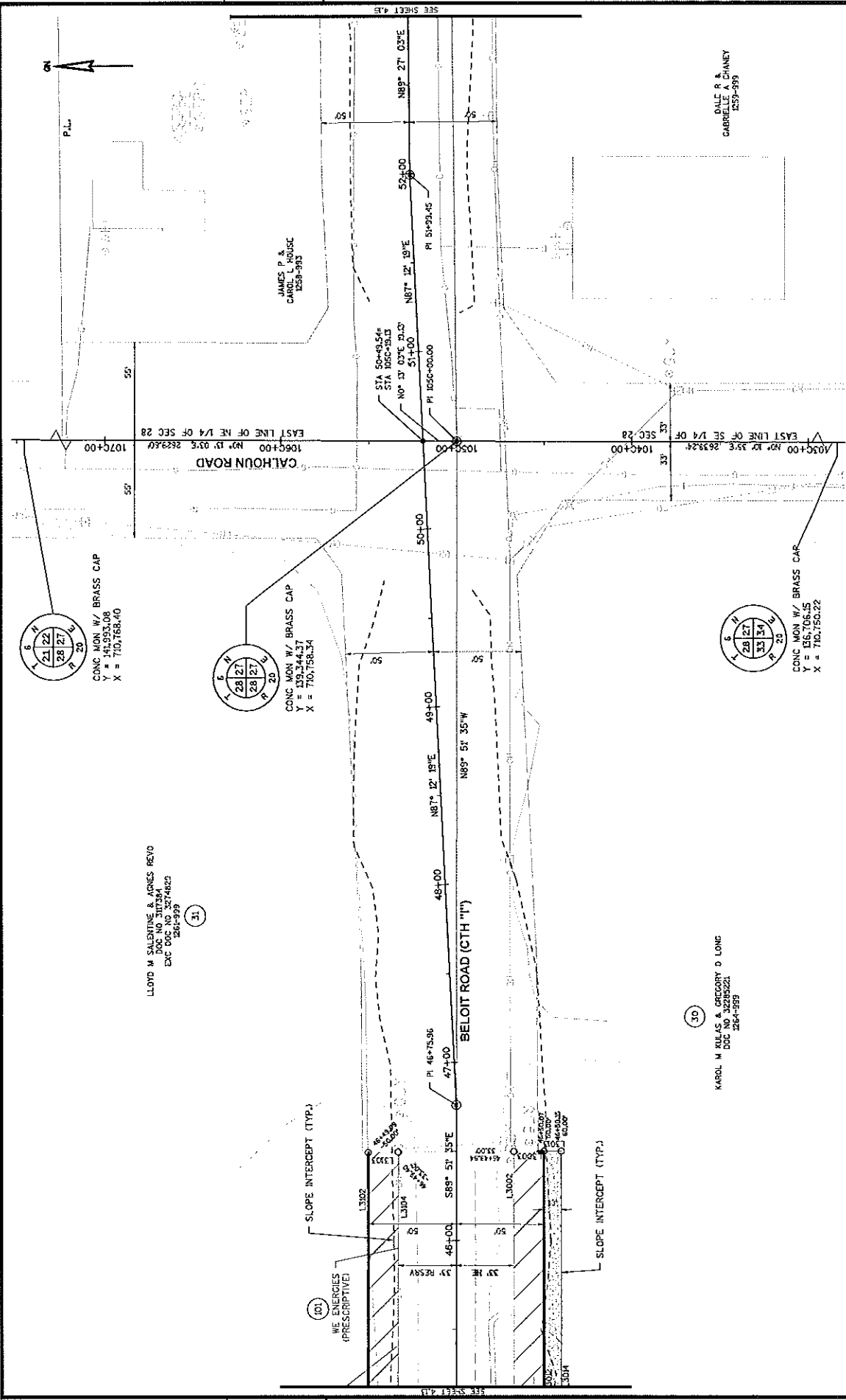

REVISION DATE	DATE 05/31/16	GRID FACTOR: NA	SCALE IN FEET 0 25 50	HWY: C.T.H. 77 COUNTY: WAUKESHA	CONSTRUCTION PROJECT NO. 2790-00-70 RW/PROJECT NO. 2790-00-00	PLAT SHEET NO.: 4.14	E
---------------	---------------	-----------------	--------------------------	------------------------------------	--	----------------------	---

Referred on: 06/09/16

File Number: 171-O-015

Referred to: PW 15



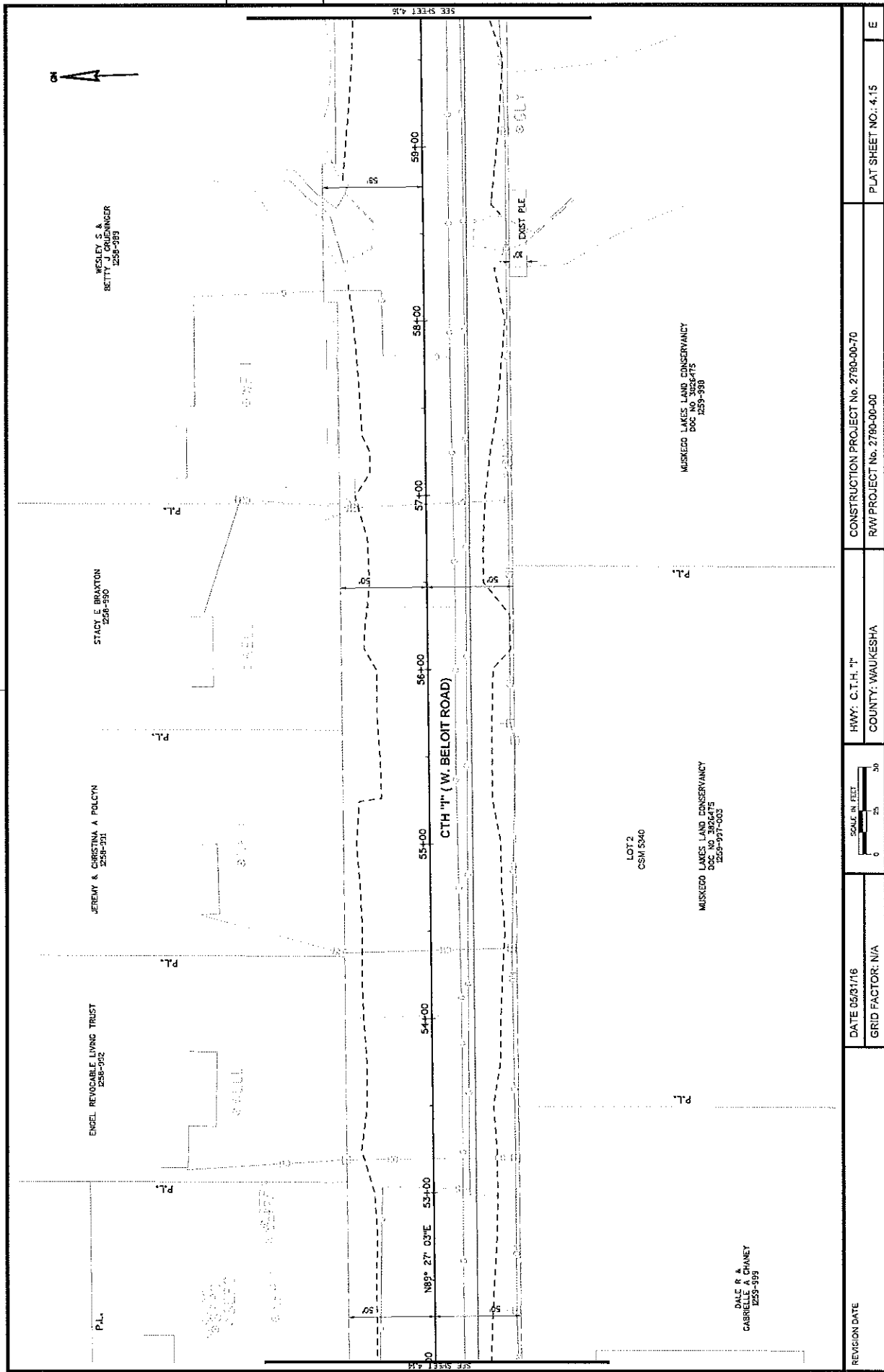

REVISION DATE	DATE 05/31/16 GRID FACTOR: N/A	SCALE IN FEET 	HWY: C.T.H. "H" COUNTY: WAUKESHA	CONSTRUCTION PROJECT No. 2780-00-70 RAW PROJECT No. 2780-00-00	PLAT SHEET NO.: 4.15	E
---------------	-----------------------------------	-------------------	-------------------------------------	---	----------------------	---

Referred on: 06/09/16

File Number: 171-O-015

Referred to: PW 16

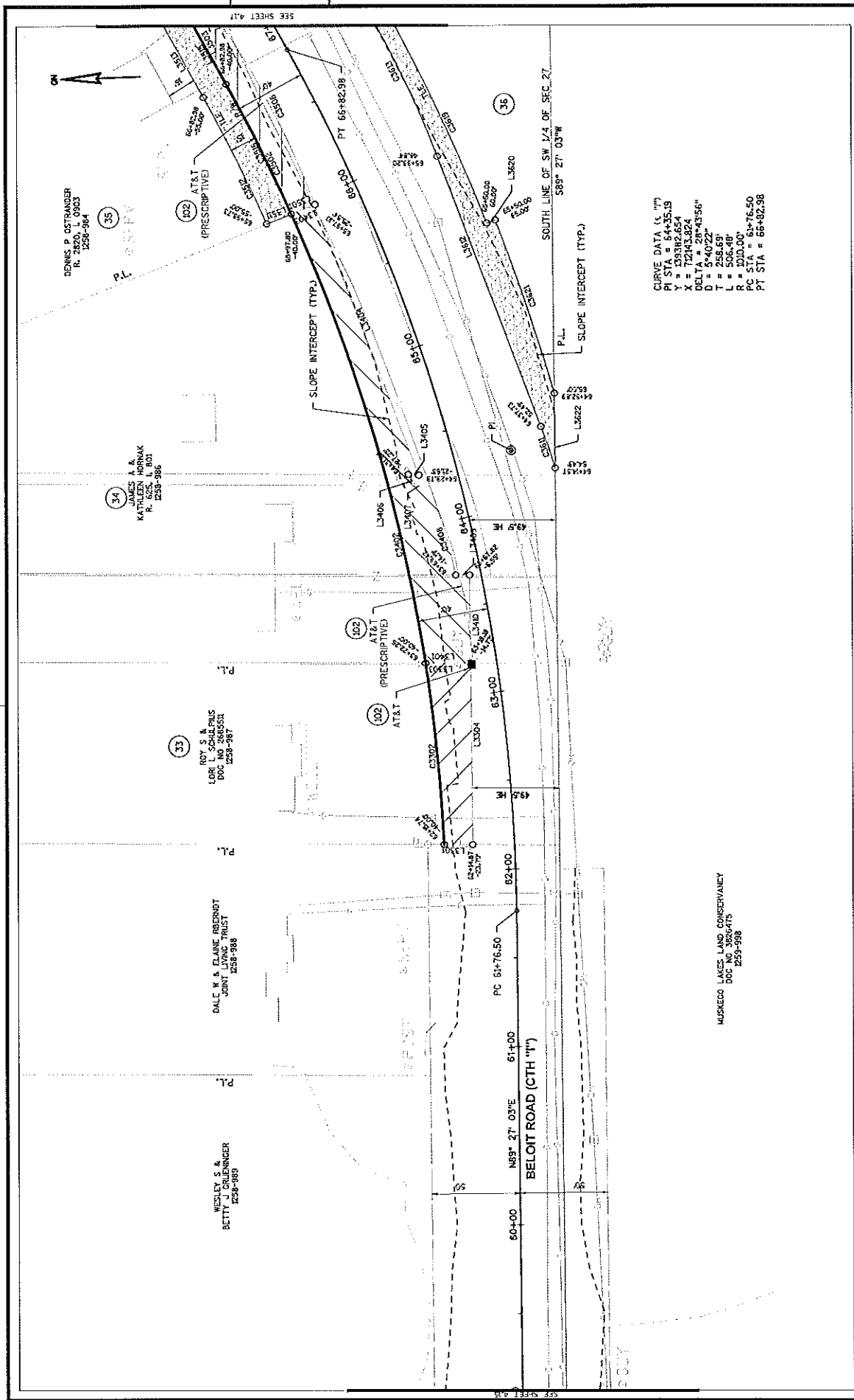

REVISION DATE	DATE 05/31/16	SCALE IN FEET 0 25 50	HWY: C.T.H. "C"	CONSTRUCTION PROJECT No. 2790-00-70	PLAT SHEET NO.: 4.16	E
	GRID FACTOR: N/A		COUNTY: WAUKESHA	R/W PROJECT No. 2790-00-00		

Referred on: 06/09/16

File Number: 171-O-015

Referred to: PW 17

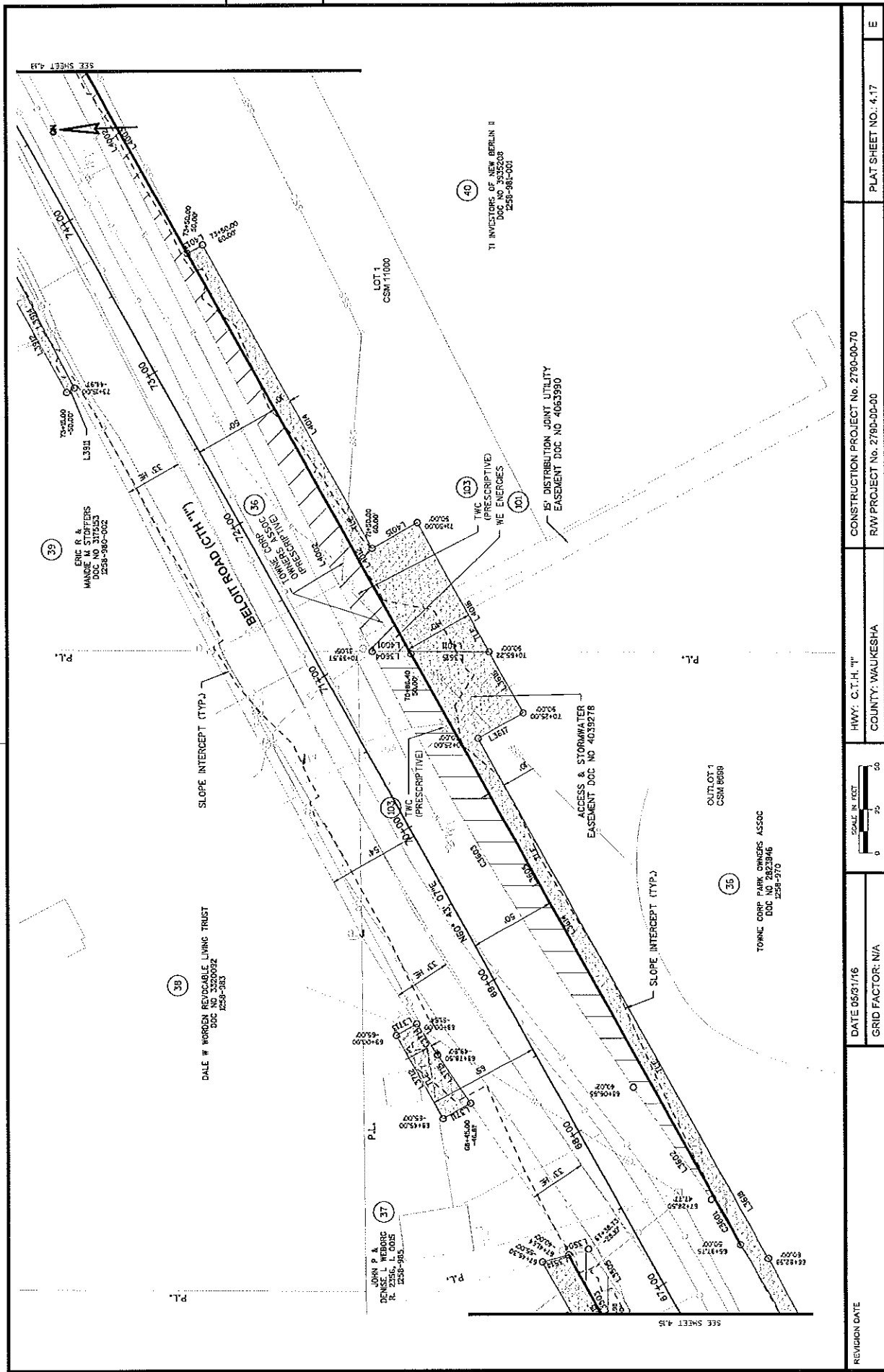

Referred on: 06/09/16

File Number: 171-O-015

Referred to: PW 18





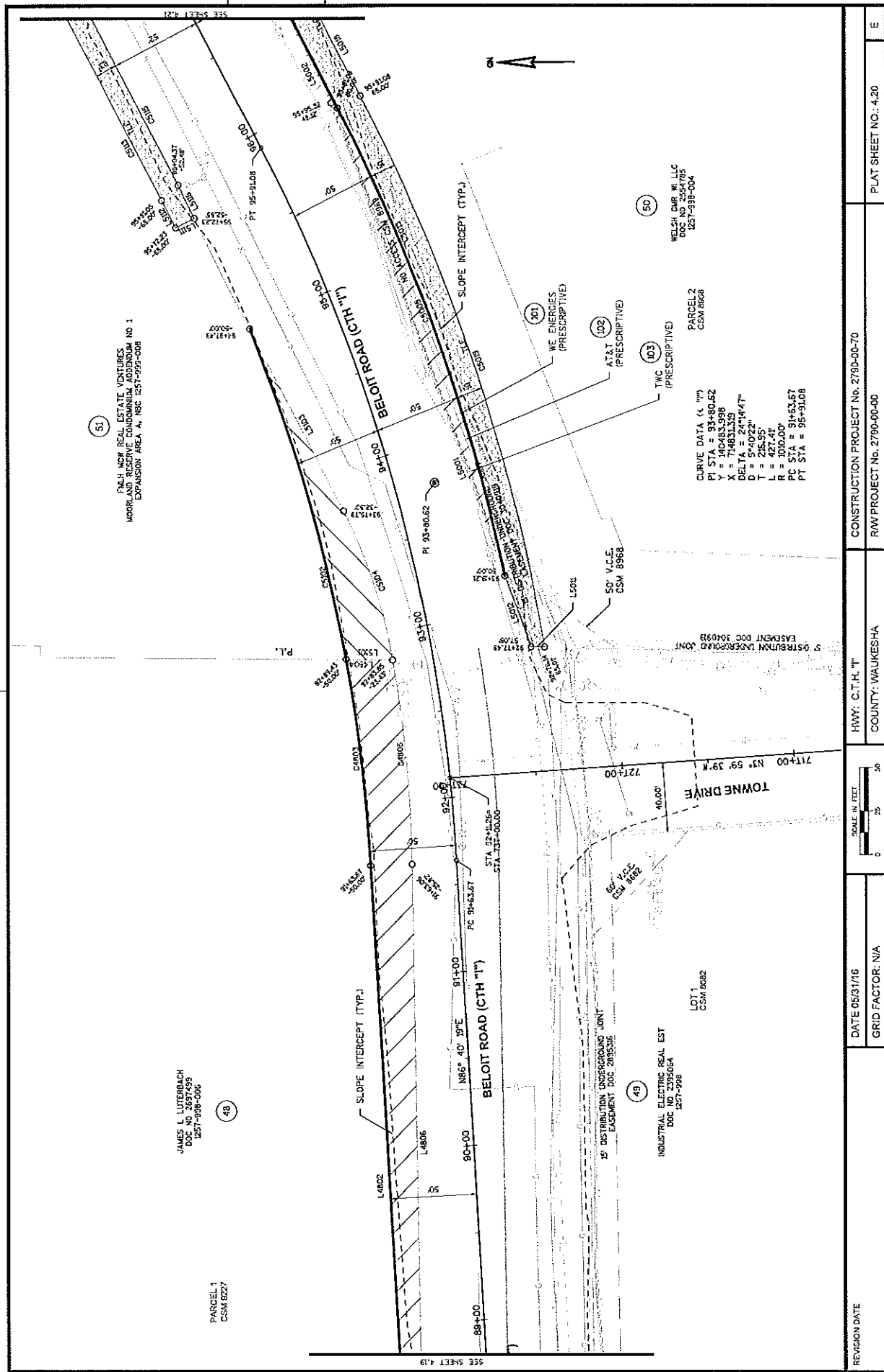

Referred on: 06/09/16

File Number: 171-O-015

Referred to: PW 21

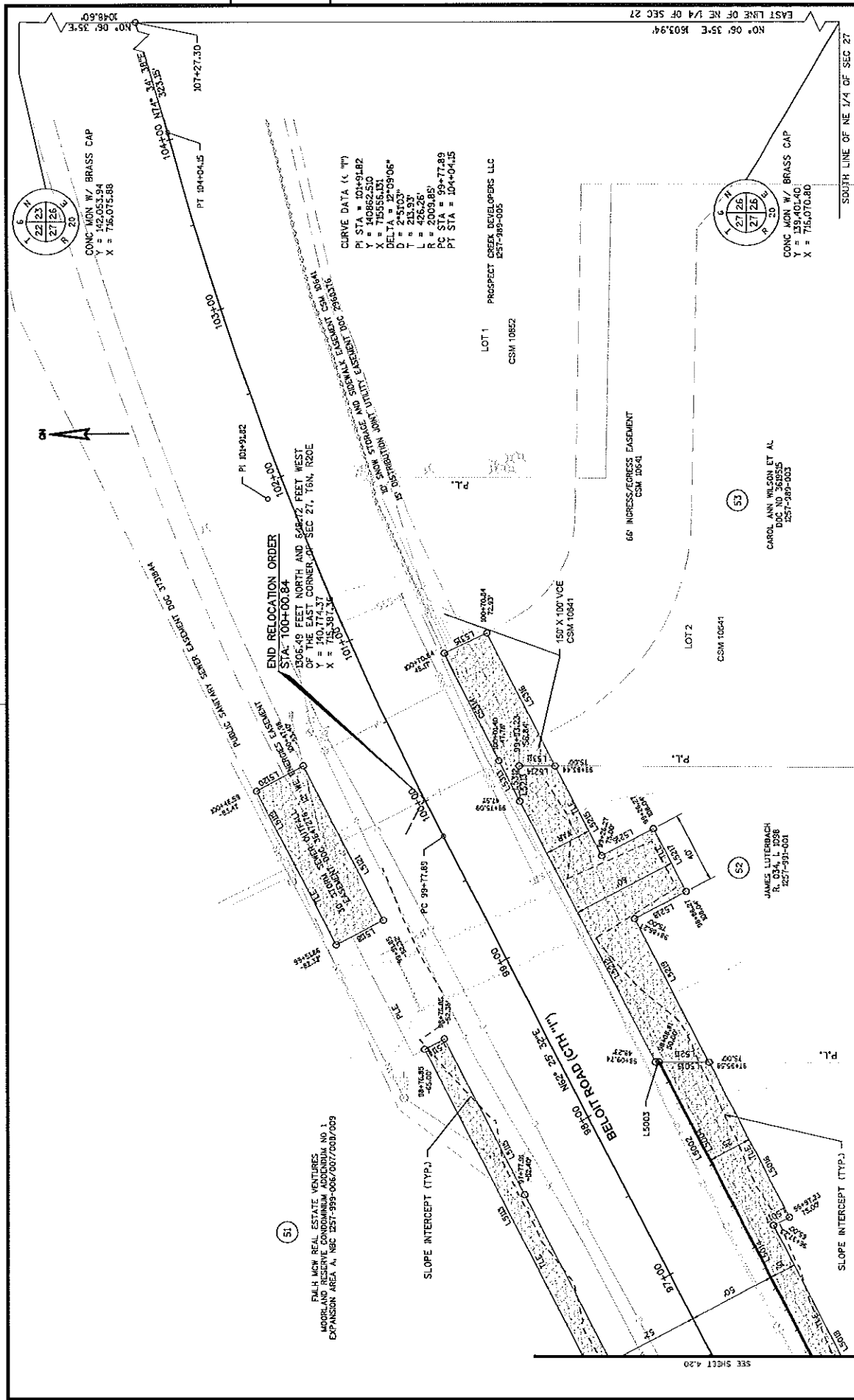

REVISION DATE	DATE 06/01/16	GRID FACTOR: N/A	SCALE IN FEET 0 25 50	HWY: C.T.H. 1"	COUNTY: WAUKESHA	CONSTRUCTION PROJECT No. 2790-00-70	RAW PROJECT No. 2790-00-00	PLAT SHEET NO.: 4.21	E
---------------	---------------	------------------	--------------------------	----------------	------------------	-------------------------------------	----------------------------	----------------------	---

Referred on: 06/09/16

File Number: 171-O-015

Referred to: PW 22

WAUKESHA COUNTY BOARD OF SUPERVISORS

V

DATE-06/28/16

(ORD) NUMBER-1710015

1 R. KOLB.....AYE	2 D. Zimmermann.....AYE
3 R. MORRIS.....AYE	4 J. BATZKO.....
5 T. Dondlinger.....AYE	6 J. WALZ.....AYE
7 J. GRANT.....AYE	8 T. Michalski.....AYE
9 J. HEINRICH.....AYE	10 D. SWAN.....AYE
11 C. HOWARD.....AYE	12 P. WOLFF.....AYE
13 P. DECKER.....AYE	14 C. Wood.....AYE
15 B. MITCHELL.....AYE	16 M. CROWLEY.....AYE
17 D. PAULSON.....AYE	18 L. NELSON.....AYE
19 K. CUMMINGS.....AYE	20 T. SCHELLINGER.....AYE
21 W. ZABOROWSKI.....AYE	22 T. Wysocki.....AYE
23 K. HAMMITT.....AYE	24 S. WHITTOW.....AYE
25 D. Johnson.....AYE	

TOTAL AYES-24

TOTAL NAYS-00

CARRIED\_\_\_\_\_

DEFEATED\_\_\_\_\_

UNANIMOUS X

TOTAL VOTES-24