

ENROLLED ORDINANCE 174-027

LAYING OUT, RELOCATION AND IMPROVEMENT OF THE INTERSECTION OF  
COUNTY TRUNK HIGHWAY O AND COUNTY TRUNK HIGHWAY I, IH-43  
WB RAMP TO BELOIT ROAD, REVISION NUMBER 1, WAUKESHA  
COUNTY PROJECT I.D. 2782-03-06

WHEREAS, the County Board of Supervisors of Waukesha County finds that the proper improvement and maintenance of the intersection of County Trunk Highway O and County Trunk Highway I in the City of New Berlin from a point that is 1096.60 feet North of and 2.12 feet East of the West  $\frac{1}{4}$  corner of Section 26, Town 6 North, Range 20 East in the City of New Berlin, Waukesha County, State of Wisconsin to a point that is 705.92 feet South of and 1.37 feet West of the Northwest  $\frac{1}{4}$  corner of Section 26, Town 6 North, Range 20 East, City of New Berlin, Waukesha County, State of Wisconsin requires certain relocation or changes and the acquisition of certain rights of way as shown on the plat marked "Plat of Right of Way Required for C.T.H. O, IH-43 WB Ramp to Beloit Road Project ID 2782-03-06".

THE COUNTY BOARD OF SUPERVISORS OF THE COUNTY OF WAUKESHA DOES ORDAIN that the plat marked "Plat of Right of Way Required for C.T.H. O, IH-43 WB Ramp to Beloit Road, Project ID 2782-03-06" on file in the County Clerk's office is adopted by reference under the authority granted by Section 83.08 and Chapter 32 of the Wisconsin Statutes.

IT IS FURTHER ORDAINED that County Trunk Highway O, IH-43 WB Ramp to Beloit Road, in the City of New Berlin is hereby changed or relocated from a point that is 1096.60 feet North of and 2.12 feet East of the West  $\frac{1}{4}$  corner of Section 26, Town 6 North, Range 20 East in the City of New Berlin, Waukesha County, State of Wisconsin to a point that is 705.92 feet South of and 1.37 feet West of the Northwest  $\frac{1}{4}$  corner of Section 26, Town 6 North, Range 20 East, City of New Berlin, Waukesha County, State of Wisconsin in accordance with the plat marked "Plat of Right of Way Required for C.T.H. O, IH-43 WB Ramp to Beloit Road Project ID 2782-03-06".

IT IS FURTHER ORDAINED that the County shall acquire those rights of way and other interests as shown on the plat marked "Plat of Right of Way Required for C.T.H. O, IH-43 WB Ramp to Beloit Road, Project ID 2782-03-06".

LAYING OUT, RELOCATION AND IMPROVEMENT OF THE INTERSECTION OF  
COUNTY TRUNK HIGHWAY O AND COUNTY TRUNK HIGHWAY I, IH-43  
WB RAMP TO BELOIT ROAD, REVISION NUMBER 1, WAUKESHA  
COUNTY PROJECT I.D. 2782-03-06

Presented by:  
Public Works Committee

  
David W. Swan, Chair

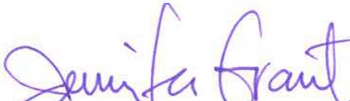
  
Jennifer Grant

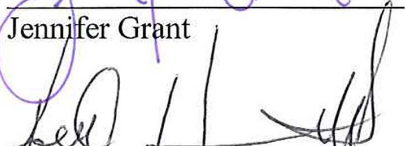
  
Keith Hammitt

  
Darlene M. Johnson

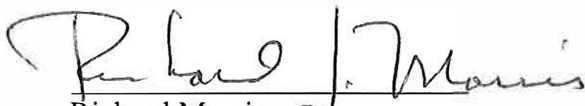
  
Richard Morris

  
Thomas J. Schellinger

  
Steve Whittow

The foregoing legislation adopted by the County Board of Supervisors of Waukesha County, Wisconsin, was presented to the County Executive on:

Date: 5/30/19,   
Margaret Wartman, County Clerk

The foregoing legislation adopted by the County Board of Supervisors of Waukesha County, Wisconsin, is hereby:

Approved: X

Vetoed: \_\_\_\_\_

Date: 5/30/19,   
Paul Farrow, County Executive





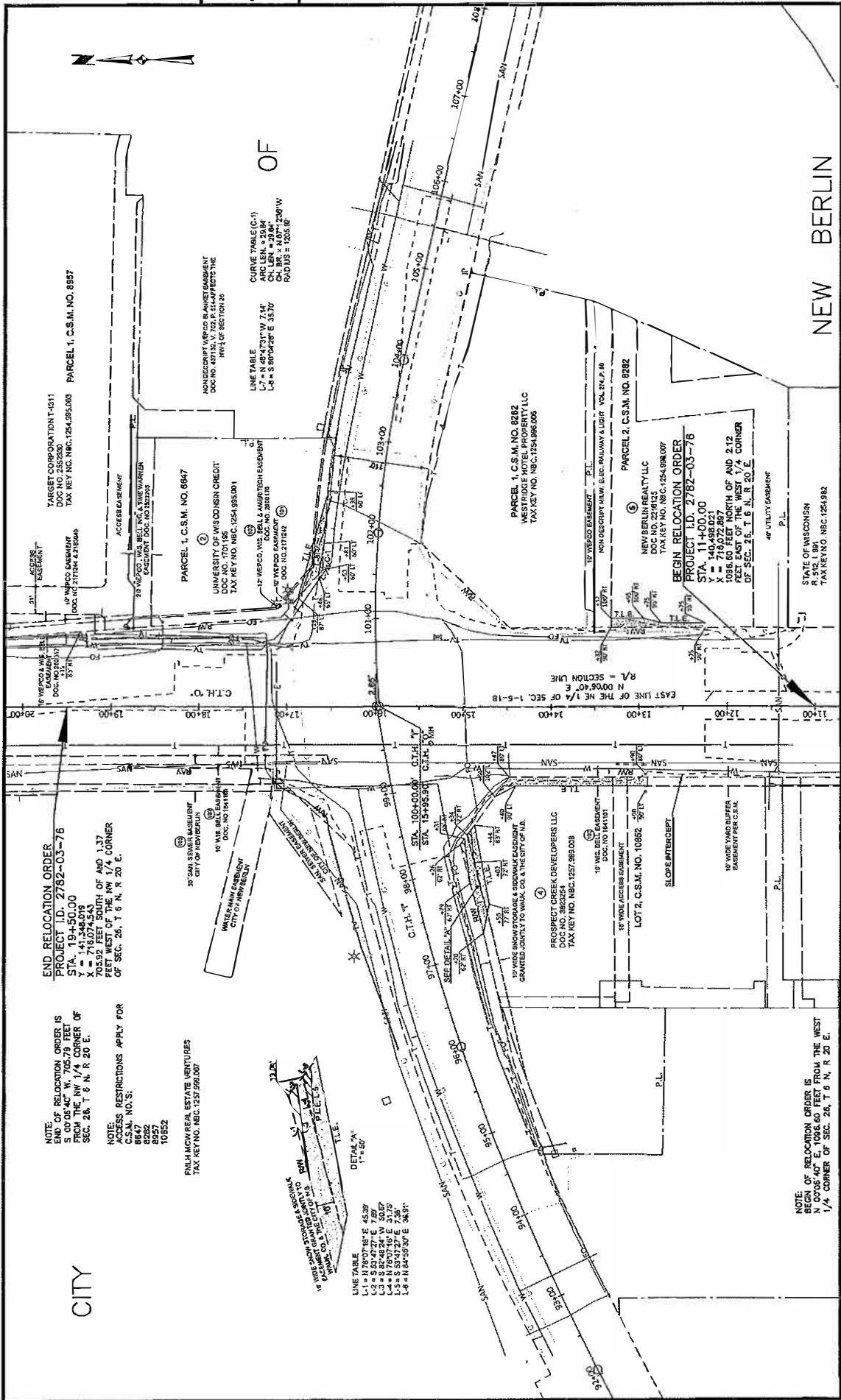

END RELOCATION ORDER  
 PROJECT I.D. 2782-03-76  
 STA. 19+50.00  
 X = 741.0545313  
 Y = 719.0748513  
 705.52 FEET SOUTH OF AND 1.37  
 FEET WEST OF THE NW 1/4 CORNER  
 OF SEC. 26, T 6 N, R 20 E.

NOTE:  
 NO. OF RELOCATION ORDER IS  
 5106' ACROSS 70' FEET  
 FROM THE NW 1/4 CORNER OF  
 SEC. 26, T 6 N, R 20 E.

NOTE:  
 ACCESS RESTRICTIONS APPLY FOR  
 C.S.M. NO. S:  
 8252  
 8957  
 10552

PALM MOUNTAIN REAL ESTATE VENTURES  
 TAX KEY NO. NBC: 1257-995-008

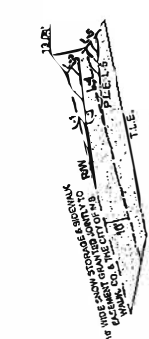

LINE TABLE  
 L-1 = N 79°07'18" E 45.39'  
 L-2 = S 87°48'24" W 50.57'  
 L-3 = S 87°48'24" W 50.57'  
 L-4 = N 79°07'18" E 31.72'  
 L-5 = N 79°07'18" E 31.72'  
 L-6 = N 84°55'30" E 38.91'

CITY

NOTE:  
 BEGIN RELOCATION ORDER IS  
 N 00°05'40" E, 1005.60 FEET FROM THE WEST  
 1/4 CORNER OF SEC. 26, T 6 N, R 20 E.

NOTE:  
 ACCESS RESTRICTIONS APPLY FOR  
 C.S.M. NO. S:  
 8252  
 8957  
 10552

PALM MOUNTAIN REAL ESTATE VENTURES  
 TAX KEY NO. NBC: 1257-995-008



LINE TABLE  
 L-1 = N 79°07'18" E 45.39'  
 L-2 = S 87°48'24" W 50.57'  
 L-3 = S 87°48'24" W 50.57'  
 L-4 = N 79°07'18" E 31.72'  
 L-5 = N 79°07'18" E 31.72'  
 L-6 = N 84°55'30" E 38.91'

PALM MOUNTAIN REAL ESTATE VENTURES  
 TAX KEY NO. NBC: 1257-995-008

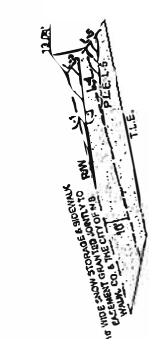

LINE TABLE  
 L-1 = N 79°07'18" E 45.39'  
 L-2 = S 87°48'24" W 50.57'  
 L-3 = S 87°48'24" W 50.57'  
 L-4 = N 79°07'18" E 31.72'  
 L-5 = N 79°07'18" E 31.72'  
 L-6 = N 84°55'30" E 38.91'

REVISION DATE 5/2/2019	DATE: 4/19/2019	HWY: GTH O & CTH 1	COUNTY: WAUKESHA	FILE NAME: H:\DTP\ENGINEER\PROJECTS\O AT H-43 WB DAMP TO BELOW RD 2782-03-05\ACAD\DRAW\ENR-GTH O REVISION.DWG
CONSTRUCTION PROJECT NO.: 2782-03-76	R/W PROJECT NO.: 2782-03-06	FILE BY: J. MAYER, JASON	FILE DATE: 1/27/2018	FILE NUMBER: 174-O-025
SCALE: 1"=100'	PLAT SHEET NO.: 4.3	E		



# Voting Results for Ordinance 174-O-026

laying Out, Relocation And Improvement Of The Intersection Of County Trunk Highway O And County Trunk Highway I, M 43 WE Turnp To Babot Road, Revision Number 1, Waukesha County Project ID 2752, 03 05

Passed By Majority Vote

AYE: 25 NAY: 0

ABSENT: 0

D1 - Foti	AYE
D2 - Zimmermann	AYE
D3 - Morris	AYE
D4 - Batzko	AYE
D5 - Dondlinger	AYE
D6 - Walz	AYE
D7 - Grant	AYE
D8 - Michalski	AYE
D9 - Heinrich	AYE
D10 - Swan	Motion
D11 - Howard	AYE
D12 - Wolff	AYE
D13 - Decker	AYE

D14 - Wood	AYE
D15 - Mitchell	AYE
D16 - Crowley	AYE
D17 - Paulson	AYE
D18 - Nelson	AYE
D19 - Cummings	AYE
D20 - Schellinger	AYE
D21 - Gaughan	AYE
D22 - Wysocki	Second
D23 - Hammitt	AYE
D24 - Whittow	AYE
D25 - Johnson	AYE