

ENROLLED ORDINANCE 170-44

LAYING OUT, RELOCATION AND IMPROVEMENT OF COUNTY TRUNK  
HIGHWAY C, WAUKESHA COUNTY PROJECT I.D. 14-3775(11)

WHEREAS, the County Board of Supervisors of Waukesha County finds that the proper improvement in maintenance of the above County Trunk Highway in the City of Delafield from a point that is 230.72 feet North of and 6.87 feet East of the Southwest Corner of Section 17, Town 7 North, Range 18 East, City of Delafield, Waukesha County, State of Wisconsin to a point that is 100.72 feet South of and 3.00 feet West of the Northwest Corner of the Southwest One Quarter of Section 17, Town 7 North, Range 18 East, City of Delafield, Waukesha County, State of Wisconsin requires certain relocation or changes and the acquisition of certain rights of way as shown on the plat marked "Plat of Right of Way Required for CTH C (Genesee Street) Project ID 14-3775(11), Mill Street to Oakwood Drive, City of Delafield"

THE COUNTY BOARD OF SUPERVISORS OF THE COUNTY OF WAUKESHA DOES ORDAIN that the plat marked "Plat of Right of Way Required for CTH C (Genesee Street) Project ID 14-3775(11), Mill Street to Oakwood Drive, City of Delafield" on file in the County Clerk's office is adopted by reference under the authority granted by Section 83.08 and Chapter 32 of the Wisconsin Statutes.

IT IS FURTHER ORDAINED that County Trunk Highway C is hereby changed or relocated from a point that is 230.72 feet North of and 6.87 feet East of the Southwest Corner of Section 17, Town 7 North, Range 18 East, City of Delafield, Waukesha County, State of Wisconsin to a point that is 100.72 feet South of and 3.00 feet West of the Northwest Corner of the Southwest One Quarter of Section 17, Town 7 North, Range 18 East, City of Delafield, Waukesha County, State of Wisconsin, in accordance with the "Plat of Right of Way Required for CTH C (Genesee Street) Project ID 14-3775(11), Mill Street to Oakwood Drive, City of Delafield."

IT IS FURTHER ORDAINED that the County shall acquire those rights of way and other interests as shown on the "Plat of Right of Way Required for CTH C (Genesee Street) Project ID 14-3775(11), Mill Street to Oakwood Drive, City of Delafield."

LAYING OUT, RELOCATION AND IMPROVEMENT OF COUNTY TRUNK  
HIGHWAY C, WAUKESHA COUNTY PROJECT I.D. 14-3775(11)

Presented by:  
Public Works Committee

  
David W. Swan, Chair

  
Kathleen M. Cummings

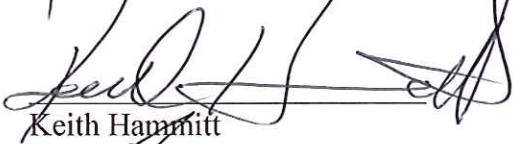
  
Keith Hammitt

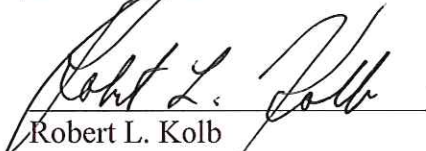
  
Robert L. Kolb

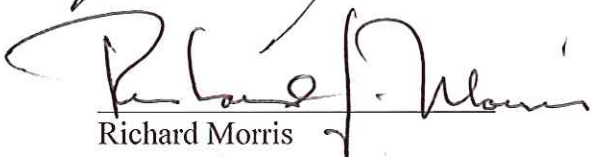
  
Richard Morris

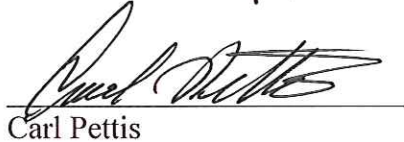
  
Carl Pettis

  
Steve Whittow

The foregoing legislation adopted by the County Board of Supervisors of Waukesha County, Wisconsin, was presented to the County Executive on:

Date: 8/25/15,   
Kathleen Novack, County Clerk

The foregoing legislation adopted by the County Board of Supervisors of Waukesha County, Wisconsin, is hereby:

Approved: X  
Vetoed: \_\_\_\_\_

Date: 8/31/15,   
Paul Farrow, County Executive



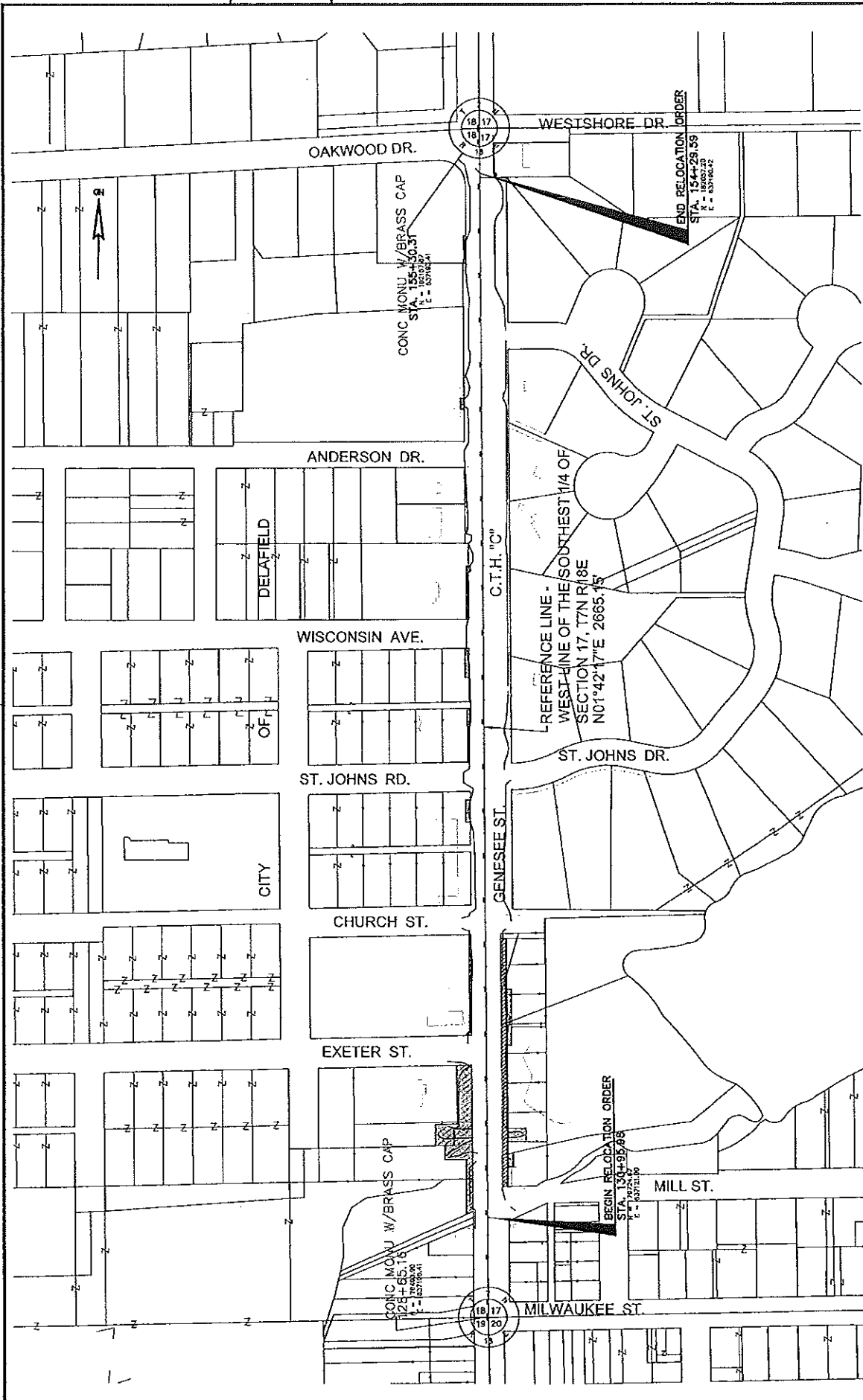

REVISION DATE	DATE 07/27/2015	SCALE IN FEET 0 100 200	HWY: C.T.H. "C"	CONSTRUCTION PROJECT No. 14-3775(11)	PLAT SHEET NO.: 4.2
	GRID FACTOR: N/A		COUNTY: WAUKESHA	R/W PROJECT No. 14-3775(11)	E

Referred on: 08/06/15

File Number: 170-O-045

Referred to: PW 3

# SCHEDULE OF LANDS & INTERESTS REQUIRED

AREAS SHOWN IN THE TOTAL AREA COLUMN MAY BE APPROXIMATE AND ARE DERIVED FROM TAX ROLLS OR OTHER AVAILABLE SOURCES AND MAY NOT INCLUDE LANDS OF THE OWNER WHICH ARE NOT CONTIGUOUS TO THE AREA TO BE ACQUIRED.

PARCEL NO.	SHEET NO.	OWNER	TAX I.D.	INTEREST REQ'D.	TOTAL AREA ACRES	EASEMENT ACRES RECD. P.L.E.	R/W ACRES REQUIRED		TOTAL ACRES REM.	
							NEW	EXIST.		
1	4.3	ROGER W. SAUCK	DELC 0787-053	TLE	0.737	0.020	0.00	0.000	0.000	-
2	4.5	CITY OF DELAWARE	DELC 0783-887-003	TLE	28.078	0.098	0.00	0.000	0.000	-
3	4.5	ST. JOHNS MILITARY ACADEMY, INC	DELC 0792-068-001	TLE	1.43	0.161	0.00	0.000	0.000	-
4	4.5	CITY OF DELAWARE	DELC 0787-053	FEE, TLE	0.579	0.008	0.020	0.000	0.020	0.509
*5	4.5 & 4.6	CITY OF DELAWARE	DELC 0793-987-003	FEE, TLE, HWY ESMT	28.078	0.042	0.081	0.316	0.397	25.081
6	4.6	CITY OF DELAWARE	DELC 0787-088	FEE, TLE	0.452	0.018	0.053	0.000	0.053	0.398
*7	4.7	ST. JOHNS MILITARY ACADEMY, INC	DELC 0792-078	TLE	1.99	0.014	0.00	0.000	0.000	-
*8	4.7 & 4.8	ST. JOHNS MILITARY ACADEMY, INC	DELC 0792-078	TLE	1.99	0.015	0.00	0.000	0.000	-
9	4.8	ST. JOHNS MILITARY ACADEMY, INC	DELC 0792-992	TLE	0.93	0.014	0.00	0.000	0.000	-
12	4.9	DAVID B. LEEF	DELC 0792-018-004	TLE	4.43	0.004	0.00	0.000	0.000	-
14	4.10	LAFORE TRUST	DELC 0792-899	TLE	0.935	0.007	0.00	0.000	0.000	-
15	4.6	ST. JOHNS CHRYSOSTOM CHURCH	DELC 0792-888	TLE	1.88	0.027	0.00	0.000	0.000	-
16	4.7	ST. JOHNS MILITARY ACADEMY, INC	DELC 0792-068	TLE	1.99	0.012	0.00	0.000	0.000	-
17	4.10	DR. DANIEL T. MURRAY PROPERTY MANAGEMENT LLC	DELC 0787-999	TLE, HWY ESMT	0.514	0.001	0.00	0.000	0.000	-
101	4.5 & 4.6	DELAHART WPCC	-	RELEASE OF RIGHTS	-	-	-	-	-	-
102	4.5	WE-ENERGIES GAS	-	RELEASE OF RIGHTS	-	-	-	-	-	-

note: \* - Indicates same owner and tax key parcel identification number separated by public right of way (2&5) and (7&8)  
 Owners names are shown for reference purposes only and are subject to change prior to the transfer interests to the department.  
 Total areas shown per tax records as supplied by title company and subject to change upon complete individual property surveys.

REVISION DATE	DATE 07/27/2015	DATE 07/27/2015	DATE 07/27/2015
GRID FACTOR: NA	GRID FACTOR: NA	GRID FACTOR: NA	GRID FACTOR: NA
Hwy: C.T.H. 'C'	Hwy: C.T.H. 'C'	Hwy: C.T.H. 'C'	Hwy: C.T.H. 'C'
CONSTRUCTION PROJECT No. 14-3775(11)	CONSTRUCTION PROJECT No. 14-3775(11)	CONSTRUCTION PROJECT No. 14-3775(11)	CONSTRUCTION PROJECT No. 14-3775(11)
PLAT SHEET NO.: 4.3	PLAT SHEET NO.: 4.3	PLAT SHEET NO.: 4.3	PLAT SHEET NO.: 4.3



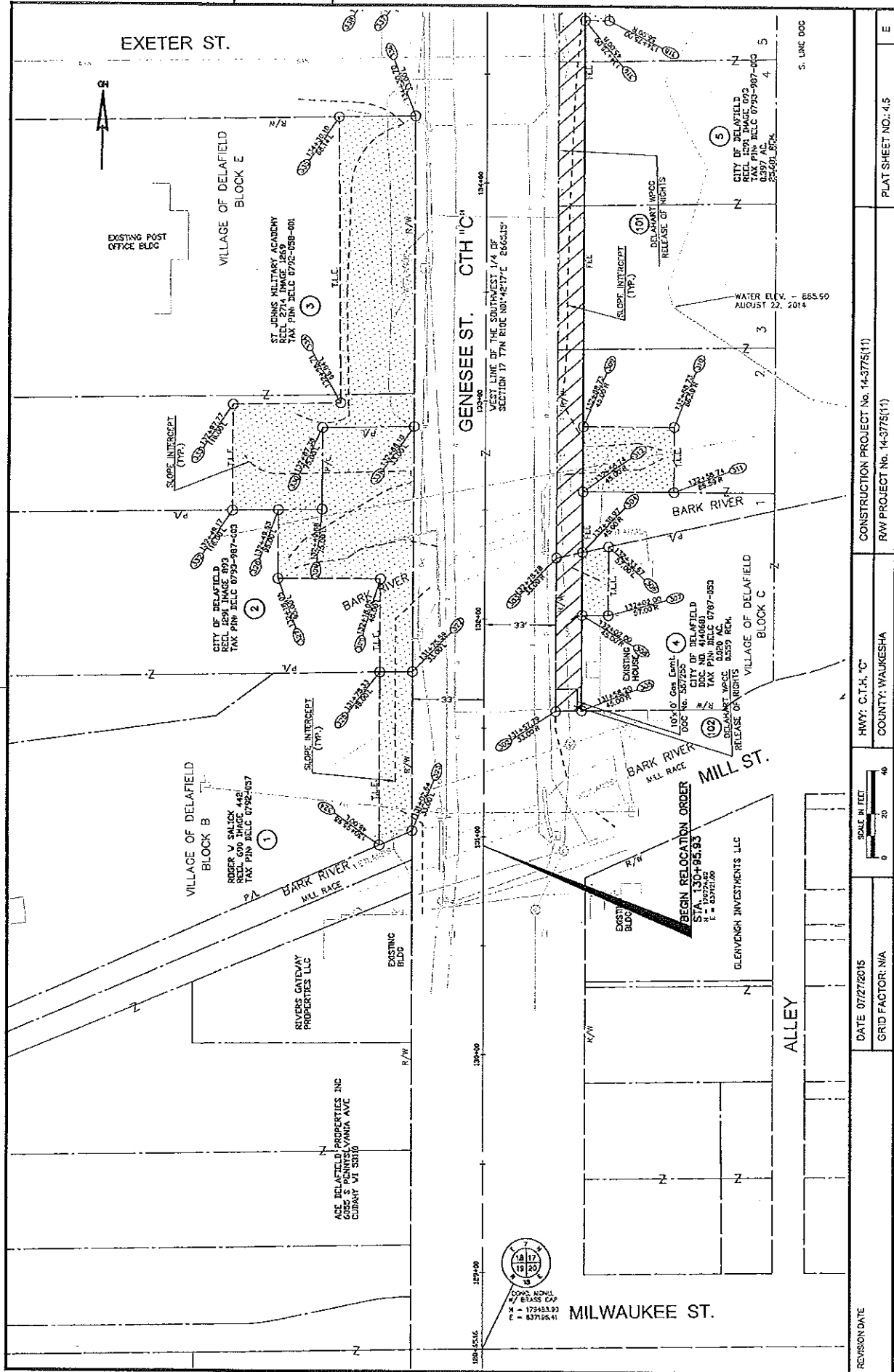

Referred on: 08/06/15

File Number: 170-O-045

Referred to: PW

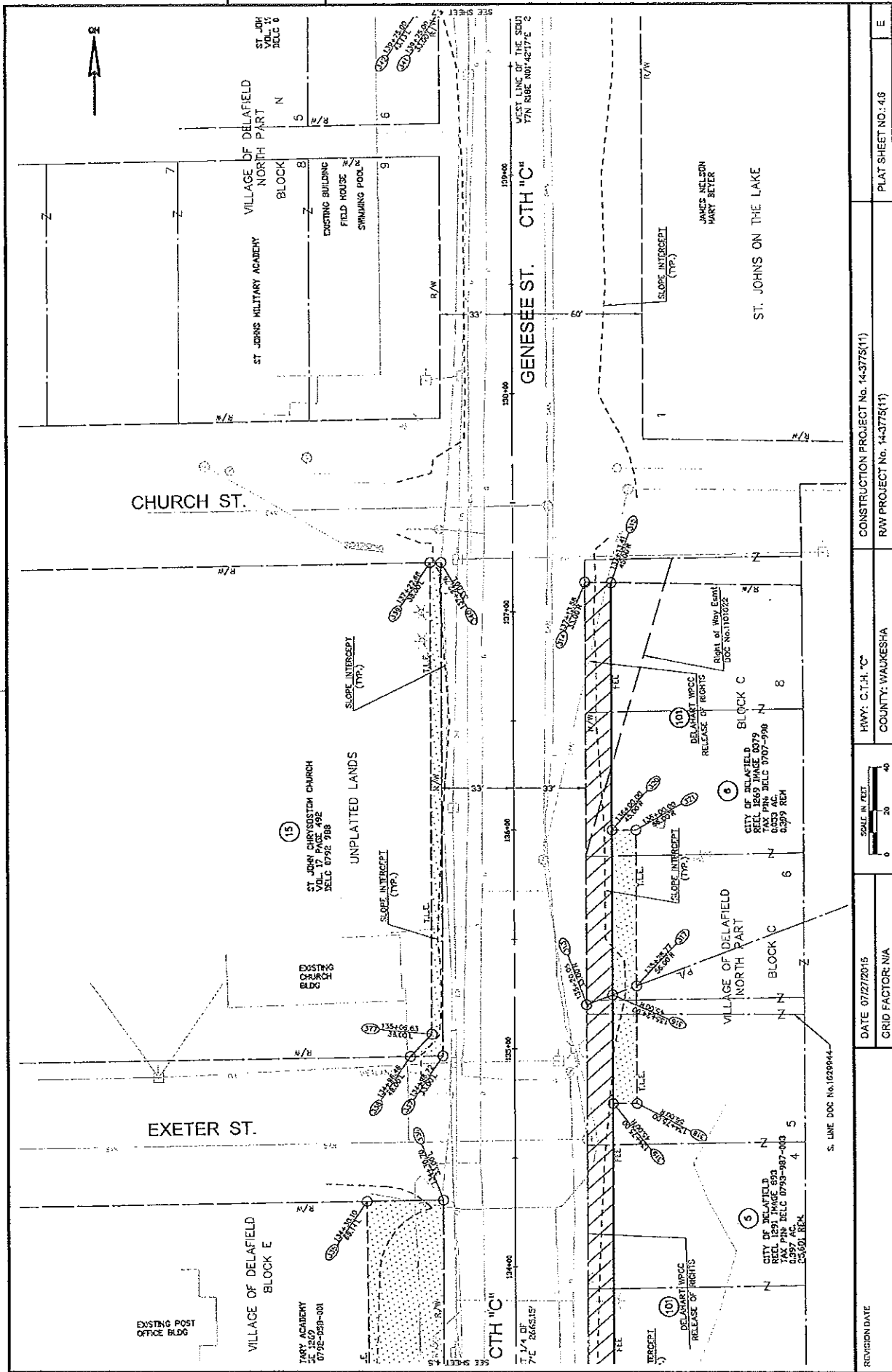

REVISION DATE	DATE 07/27/2015	SCALE IN FEET	0 20 40	CONSTRUCTION PROJECT No. 14-375(11)	PLAT SHEET NO. 4.6
	GRID FACTOR: N/A	HWY: C.T.H. 'C'		RAW PROJECT No. 14-375(11)	E
		COUNTY: WAUKESHA			

Referred on: 08/06/15

File Number: 170-O-045

Referred to: PW 7



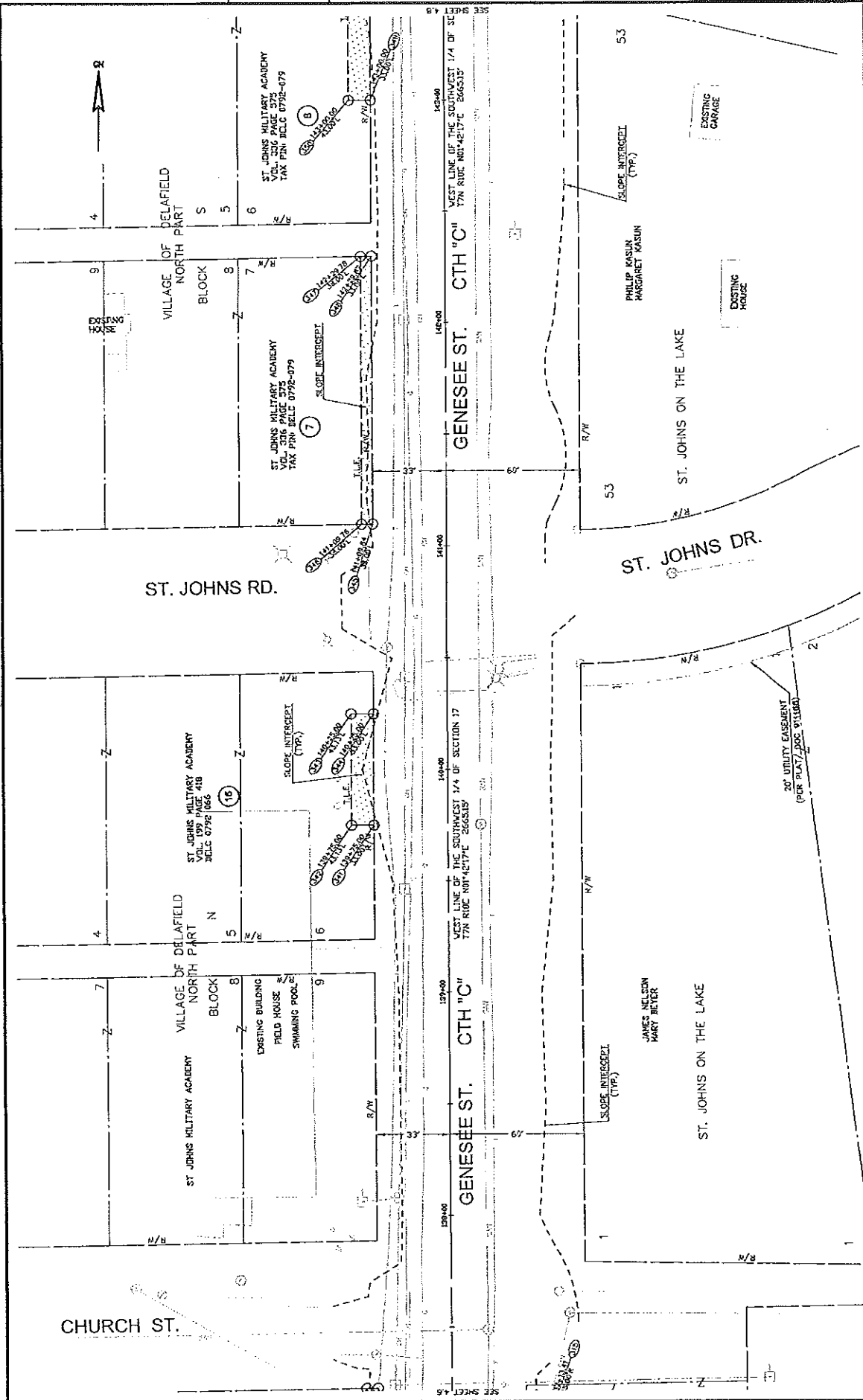

Referred on: 08/06/15

File Number: 170-O-045

Referred to: PW 8

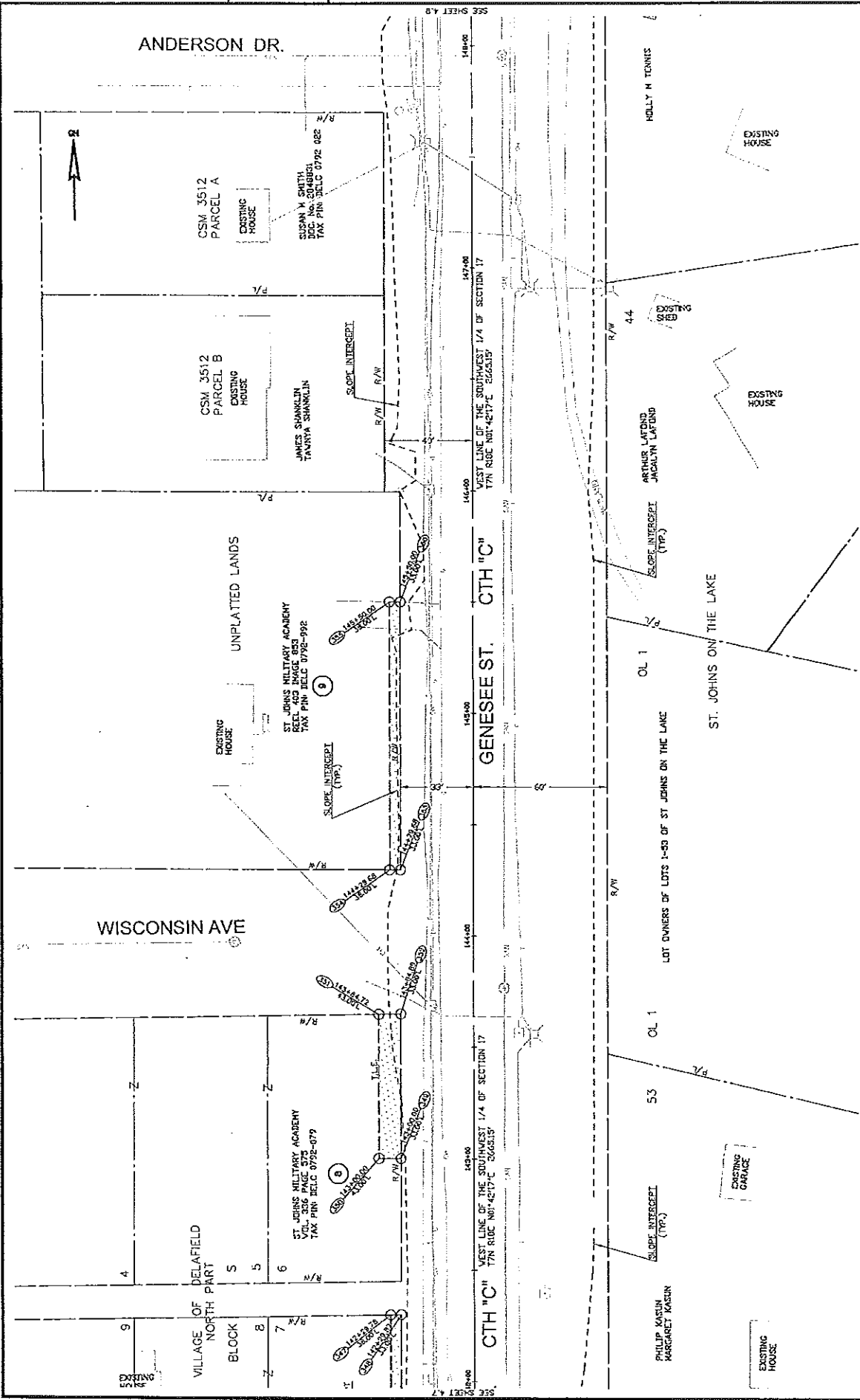

REVISION DATE	DATE 07/27/2015	GRID FACTOR: N/A	SCALE IN FEET 0 20 40	HWY: C.T.H. "C"	COUNTY: WAUKESHA	CONSTRUCTION PROJECT No. 14-3775(11)	PLAT SHEET NO.: 4.8	E
						R/W PROJECT No. 14-3775(11)		

Referred on: 08/06/15

File Number: 170-O-045

Referred to: PW 9

4

4

SEE SHEET 4.8

SEE SHEET 4.8

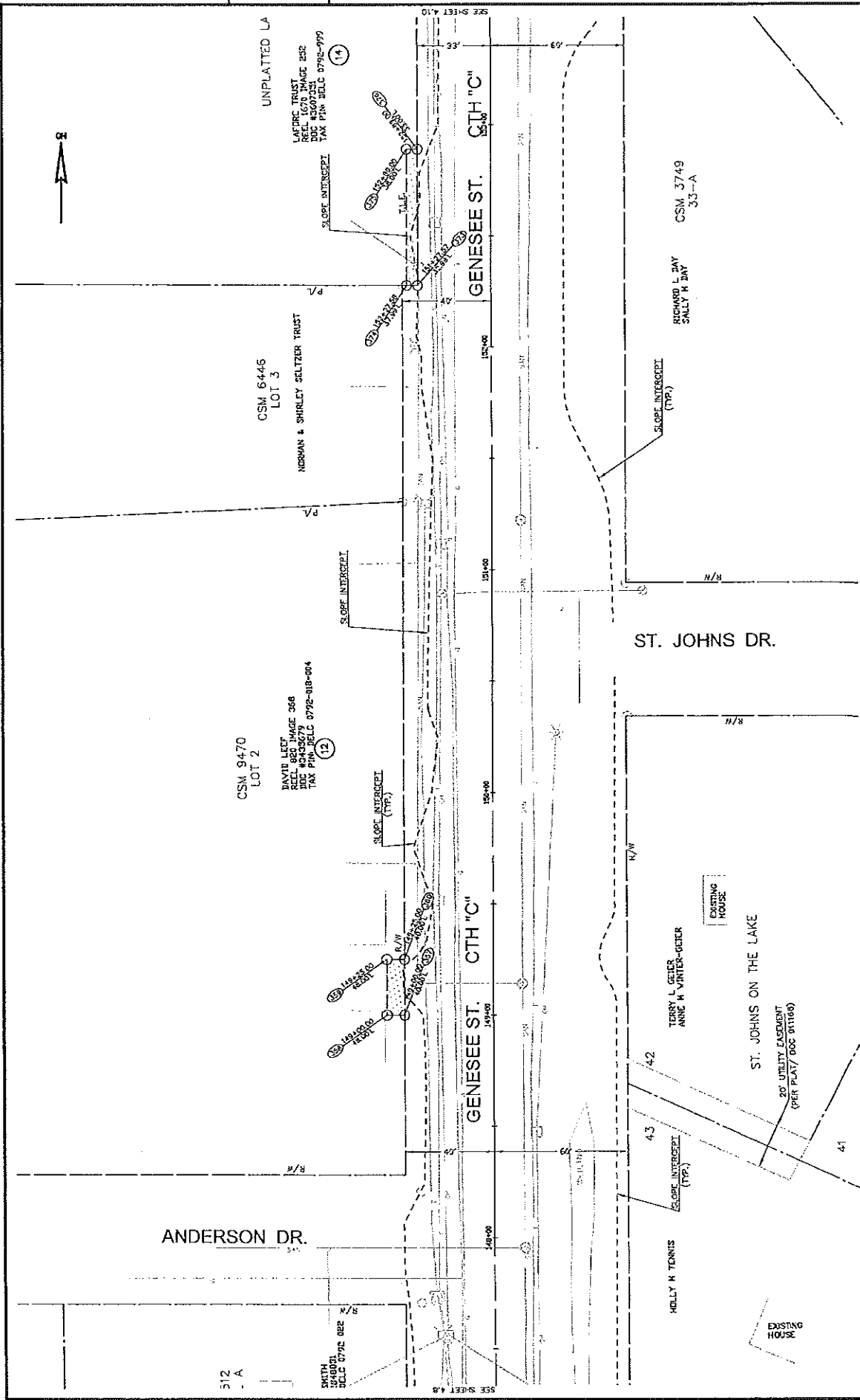

4

4

REVISION DATE	DATE 07/27/2015	GRID FACTOR: N/A	DATE 07/27/2015	Hwy: C.T.H. "C"	CONSTRUCTION PROJECT No. 14-3775(11)	PLAT SHEET NO.: 4.9
				COUNTY: WAUKESHA	R/W PROJECT No. 14-3775(11)	E

Referred to: PW 10

File Number: 170-O-045

Referred on: 08/06/15

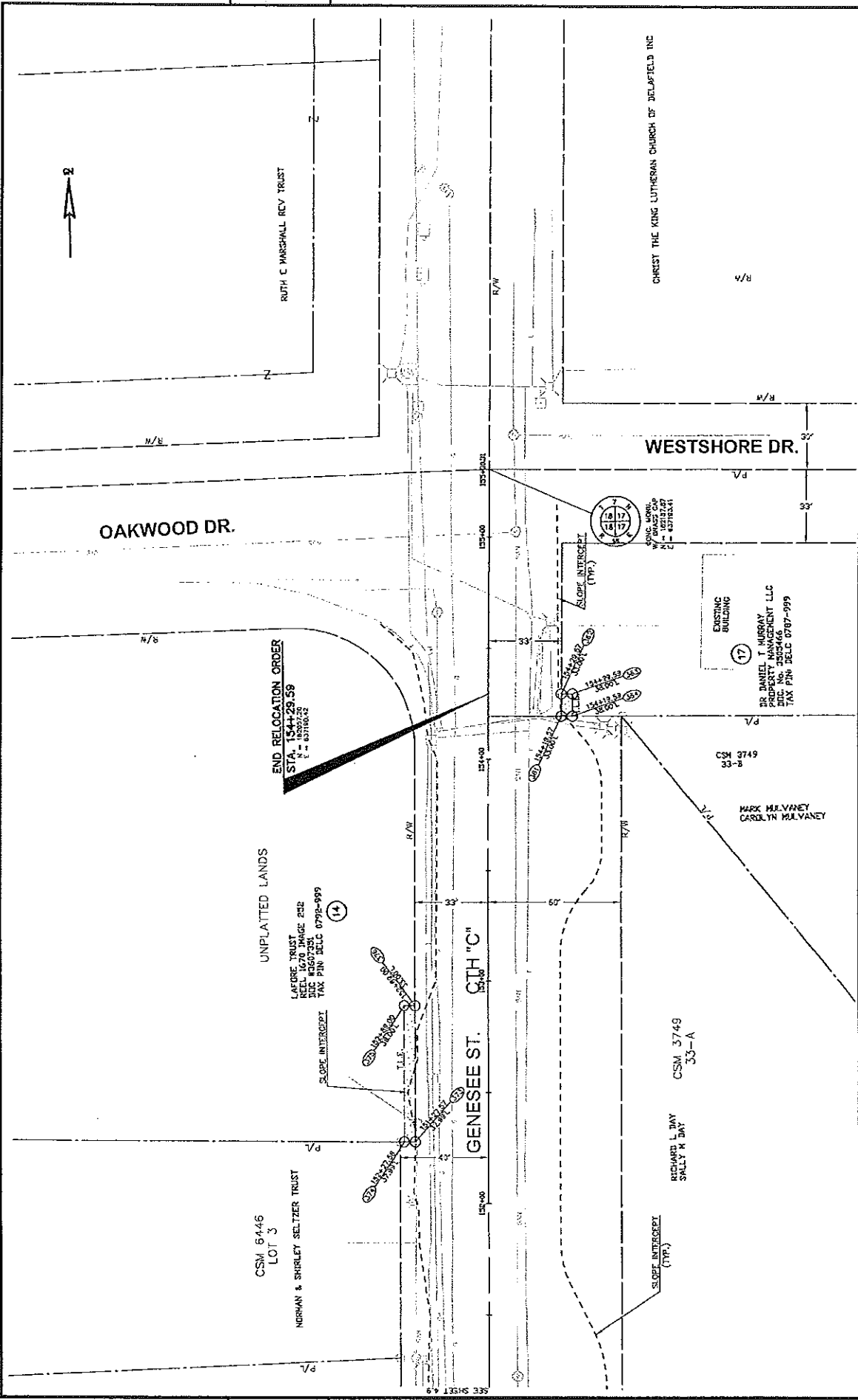

REVISION DATE	DATE 07/27/2015	GRID FACTOR: N/A	HWY: C.T.H. "C"	CONSTRUCTION PROJECT No. 14-3775(11)
			COUNTY: WAUKESHA	R/W PROJECT No. 14-3775(11)
				PLAT SHEET NO.: 4-10
				E

Referred on: 08/06/15

File Number: 170-O-045

Referred to: PW

WAUKESHA COUNTY BOARD OF SUPERVISORS

V

DATE-08/25/15

(ORD) NUMBER-1700045

- |                          |                         |
|--------------------------|-------------------------|
| 1 R. KOLB.....AYE        | 2 D. Zimmermann.....AYE |
| 3 R. MORRIS.....AYE      | 4 J. BATZKO.....AYE     |
| 5 J. BRANDTJEN.....AYE   | 6 J. WALZ.....AYE       |
| 7 J. GRANT.....AYE       | 8 E. HIGHUM.....AYE     |
| 9 J. HEINRICH.....AYE    | 10 D. SWAN.....         |
| 11 C. HOWARD.....AYE     | 12 P. WOLFF.....AYE     |
| 13 P. DECKER.....AYE     | 14 C. PETTIS.....       |
| 15 B. MITCHELL.....AYE   | 16 M. CROWLEY.....AYE   |
| 17 D. PAULSON.....AYE    | 18 L. NELSON.....AYE    |
| 19 K. CUMMINGS.....AYE   | 20 T. SCHELLINGER...AYE |
| 21 W. ZABOROWSKI.....AYE | 22 P. JASKE.....AYE     |
| 23 K. HAMMITT.....AYE    | 24 S. WHITTOW.....AYE   |
| 25 G. YERKE.....AYE      |                         |

TOTAL AYES-23

TOTAL NAYS-00

CARRIED \_\_\_\_\_

DEFEATED \_\_\_\_\_

UNANIMOUS   X  

TOTAL VOTES-23