

ENROLLED ORDINANCE 171-59

LAYING OUT, RELOCATION AND IMPROVEMENT OF COUNTY TRUNK  
HIGHWAY V V - INTERSECTION WITH LILLY ROAD, WAUKESHA  
COUNTY PROJECT I.D. 2753-01-00

WHEREAS, the County Board of Supervisors of Waukesha County finds that the proper improvement in maintenance of County Trunk Highway V V in the Village of Menomonee Falls from a point that is 51.87 feet South of and 201.36 feet West of the Northeast ¼ Corner of Section 35, Town 8 North, Range 20 East, in the Village of Menomonee Falls, Waukesha County, State of Wisconsin, to a point that is 62.16 feet South of and 198.50 feet East of the Northeast ¼ Corner of Section 35, Town 8 North, Range 20 East, in the Village of Menomonee Falls, Waukesha County, State of Wisconsin, requires certain relocation or changes and the acquisition of certain rights of way as shown on the plat marked "Plat of Right of Way Required for CTH V V, Project ID 2753-01-00, Intersection with Lilly Road".

THE COUNTY BOARD OF SUPERVISORS OF THE COUNTY OF WAUKESHA DOES ORDAIN that the plat marked "Plat of Right of Way Required for CTH V V, Project ID 2753-01-00, Intersection with Lilly Road" on file in the County Clerk's office is adopted by reference under the authority granted by Section 83.08 and Chapter 32 of the Wisconsin Statutes.

IT IS FURTHER ORDAINED that County Trunk Highway V V is hereby changed or relocated from a point that is 51.87 feet South of and 201.36 feet West of the Northeast ¼ Corner of Section 35, Town 8 North, Range 20 East, in the Village of Menomonee Falls, Waukesha County, State of Wisconsin, to a point that is 62.16 feet South of and 198.50 feet East of the Northeast ¼ Corner of Section 35, Town 8 North, Range 20 East, in the Village of Menomonee Falls, Waukesha County, State of Wisconsin, in accordance with the plat marked "Plat of Right of Way Required for CTH V V, Project ID 2753-01-00, Intersection with Lilly Road"

IT IS FURTHER ORDAINED that the County shall acquire those rights of way and other interests as shown on the plat marked "Plat of Right of Way Required for CTH V V, Project ID 2753-01-00, Intersection with Lilly Road."

LAYING OUT, RELOCATION AND IMPROVEMENT OF COUNTY TRUNK  
HIGHWAY V V - INTERSECTION WITH LILLY ROAD, WAUKESHA  
COUNTY PROJECT I.D. 2753-01-00

Presented by:  
Public Works Committee

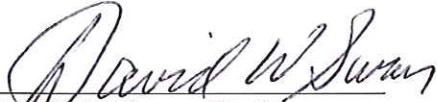
  
David W. Swan, Chair

absent  
Keith Hammitt

  
Darlene M. Johnson

  
Richard Morris

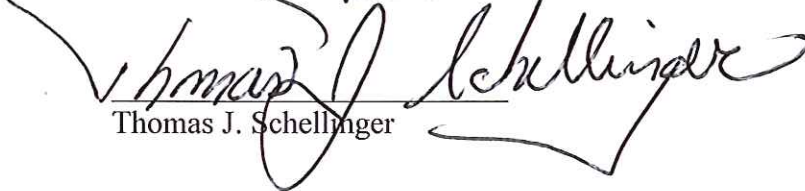
  
Thomas J. Schellinger

absent  
Steve Whittow

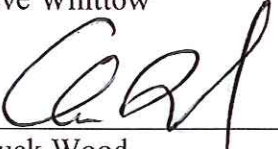
  
Chuck Wood

The foregoing legislation adopted by the County Board of Supervisors of Waukesha County, Wisconsin, was presented to the County Executive on:

Date: 12/1/16,   
Kathleen Novack, County Clerk

The foregoing legislation adopted by the County Board of Supervisors of Waukesha County, Wisconsin, is hereby:

Approved: X  
Vetoed: \_\_\_\_\_

Date: 12-1-16,   
Paul Farrow, County Executive

R/W PROJECT NUMBER  
2753-01-00

FEDERAL PROJECT NUMBER

PLAT OF RIGHT OF WAY REQUIRED FOR  
C.T.H. "VV"  
INTERSECTION WITH LILLY ROAD  
WAUKESHA CO.

CONSTRUCTION PROJECT NUMBER  
2753-01-00

SHEET NUMBER 1

TOTAL SHEETS 2

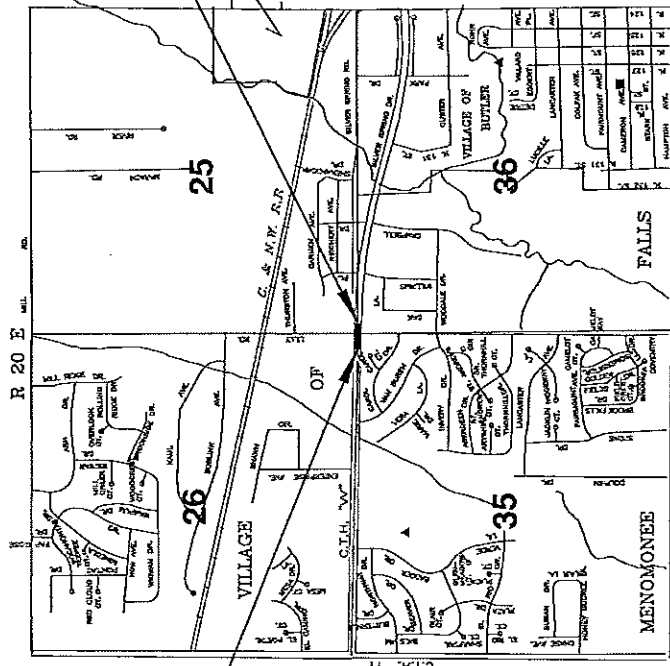

END RELOCATION ORDER  
PROJECT I.D. 2753-01-00  
STA. 22+00.00  
Y = 200,372.320  
X = 722,477.463  
62.16 FEET SOUTH OF AND 198.50  
FEET EAST OF THE NORTHEAST 1/4  
CORNER OF SEC. 35, T 8 N, R 20 E

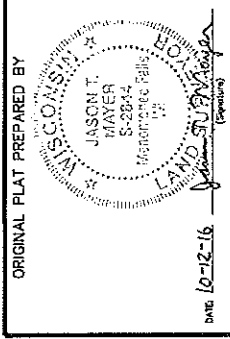

APPROVED FOR  
WAUKESHA COUNTY  
DEPARTMENT OF PUBLIC WORKS

DATE: 10-12-16  
DATE: 10/13/16

REVISION DATE

STATE OF WISCONSIN  
DEPARTMENT OF TRANSPORTATION  
APPROVED FOR THE DEPARTMENT

DATE: N/A

- CONVENTIONAL SYMBOLS**
- SECTION LINE
  - QUARTER LINE
  - SIXTEENTH LINE
  - NEW R/W LINE
  - EXISTING R/W LINE
  - PROPERTY LINE
  - LOT & BLOCK
  - MINOR LINE
  - CORPORATE LIMITS
  - UNDERGROUND FACILITY (COMMUNICATIONS, ELECTRIC, ETC)
  - FILE ACQUISITION AREA (BOND)
  - TEMPORARY LIMITED
  - CASHERMENT AREA
  - EASEMENT AREA (HIGHWAY, PERMANENT LIMITED, ETC)
  - PERMANENT LIMITED (EASEMENT)
  - TRANSDUCER STRUCTURES
  - BUILDING
  - NATIONAL GEODETIC SURVEY MONUMENT
  - SIXTEENTH CORNER MONUMENT

- CONVENTIONAL ABBREVIATIONS**
- AR ACCESS RIGHTS
  - AC ACRES
  - ALUM ALUMINUM
  - CT AL CEMENT
  - DK DRAIN
  - BLK BLOCK
  - CON CONC
  - CONG CONCRETE
  - CO COUNTY
  - CTR COUNTY TRUNK HIGHWAY
  - CRS CURB
  - GRS GRANITE
  - GRD GRASS
  - DOC DOCUMENT
  - EASE EASEMENT
  - EX EXISTING
  - GN GRID NORTH
  - HE HIGHWAY EASEMENT
  - ID IDENTIFICATION
  - LC LAND CONTRACT
  - MON MONUMENT
  - NCS NATIONAL GEODETIC SURVEY NUMBER
  - NO NUMBER
  - DL DRAIN
  - PT POINT OF TANGENCY
  - PLA PERMANENT LIMITED
  - EASE EASEMENT
  - POB POINT OF BEGINNING
  - PC POINT OF CURVATURE

- BEGIN RELOCATION ORDER**  
PROJECT I.D. 2753-01-00  
STA. 18+00.00  
Y = 200,382.608  
X = 722,077.600  
51.87 FEET SOUTH OF AND 201.36  
FEET EAST OF THE NORTHEAST 1/4  
CORNER OF SEC. 35, T 8 N, R 20 E
- CONVENTIONAL UTILITY SYMBOLS**
- WATER
  - TELEPHONE
  - OVERHEAD TELEPHONE
  - ELECTRIC
  - CABLE TELEVISION
  - FLUOR OPTIC
  - STORM SEWER

- CURVE DATA**
- LC LONG CHORD BEARING
  - RD RADIUS
  - DB DEGREE OF CURVE
  - DA CENTRAL ANGLE OR DELTA
  - TL TANGENT
  - DA DIRECTION AHEAD
  - DD DIRECTION BACK

**NOTES**

HORIZONTAL POSITIONS SHOWN ON THIS PLAN ARE WISCONSIN COUNTY COORDINATES, WAUKESHA COUNTY, NAD83 (2011), IN U.S. SURVEY FEET. VALUES ARE GRID COORDINATES, GRID BEARINGS, AND GRID DISTANCES. GRID DISTANCES MAY BE USED AS GROUND DISTANCES.

RIGHT OF WAY BOUNDARIES ARE DEFINED WITH COURSES OF THE PERIMETERS OF THE HIGHWAY LANDS REFERENCED TO THE U.S. PUBLIC LAND SURVEY OR OTHER SURVEYS OF PUBLIC RECORD.

THE EXISTING HIGHWAY RIGHT OF WAY SHOWN HEREON IS BASED ON THE RIGHT OF WAY PLAT FOR C.T.H. "VV" PROJECT 96-2753(2), 30822(10), EXISTING CERTIFIED SURVEY MAPS, SUBDIVISION PLATS, AND OTHER SURVEYS OF PUBLIC RECORD.

DIMENSIONS TO THE NEW RIGHT OF WAY IS MEASURED ALONG AND PERPENDICULAR TO THE CENTERLINE OF CONSTRUCTION.

FILE NAME: N:\OP\ENGINEERING\PROJECTS\VV AT LILLY RD INTERSECTION HSP 2753-01-00\VA00\VA00.DWG  
Retelnet on: 11/03/16

**SCHEDULE OF LANDS & INTERESTS REQUIRED**

PARCEL NO.	DIRECT NO.	OWNER	INTEREST REQ'D.	TOTAL AREA ACRES	EASEMENT ACRES REQUIRED	R/W ACRES REQUIRED	TOTAL ACRES
1	4.2	CHRISTOPHER & LESLIE HAASE	PL	0.580	0.000	0.572	1.152
2	4.2	MORT 3 LLC	PL	1.180	0.000	0.000	1.180
100	4.2	7 MUNICIPAL EASE.	PL	0.000	0.000	0.000	0.000
101	4.2	PERMANENT LIMITED EASE.	PL	0.000	0.000	0.000	0.000
102	4.2	CONCRETE MANHOLE WITH SAWPOZ BRASS CAP	PL	0.000	0.000	0.000	0.000

**BEGIN RELOCATION ORDER**  
 PROJECT I.D. 2753-01-00  
 STA. 18+00.00  
 Y = 200,392.608  
 X = 51,537.000  
 WEST OF THE NORTHEAST 1/4 CORNER OF SEC. 35, T.8N, R.20E.

**PERMANENT LIMITED EASE. TABLE**  
 A-B = N 01°15'22" E 6.00'  
 B-C = S 89°13'40" E 8.50'  
 C-D = S 41°25'23" E 8.10'  
 D-A = N 89°13'40" W 14.00'

**CONCRETE MANHOLE WITH SAWPOZ BRASS CAP**  
 Y = 200,392.608  
 X = 51,537.000  
 STA. 60+00.00, 66.00' LT  
 P.I. = 54+88.00'

**END RELOCATION ORDER**  
 PROJECT I.D. 2753-01-00  
 STA. 22+00.00  
 Y = 200,372.320  
 X = 51,537.000  
 EAST OF THE NORTHEAST 1/4 CORNER OF SEC. 35, T.8N, R.20E.

**CHRISTOPHER & LESLIE HAASE**  
 DOC NO. 3376134  
 TAX KEY NO. MNFV-0137-012  
 0.580 AC.  
 0.572 REM.

**MORT 3 LLC**  
 DOC NO. 4091487  
 TAX KEY NO. MNFV-0099-982  
 1.180 AC.

**7 MUNICIPAL EASE.**  
 DOC. NO. 1832208

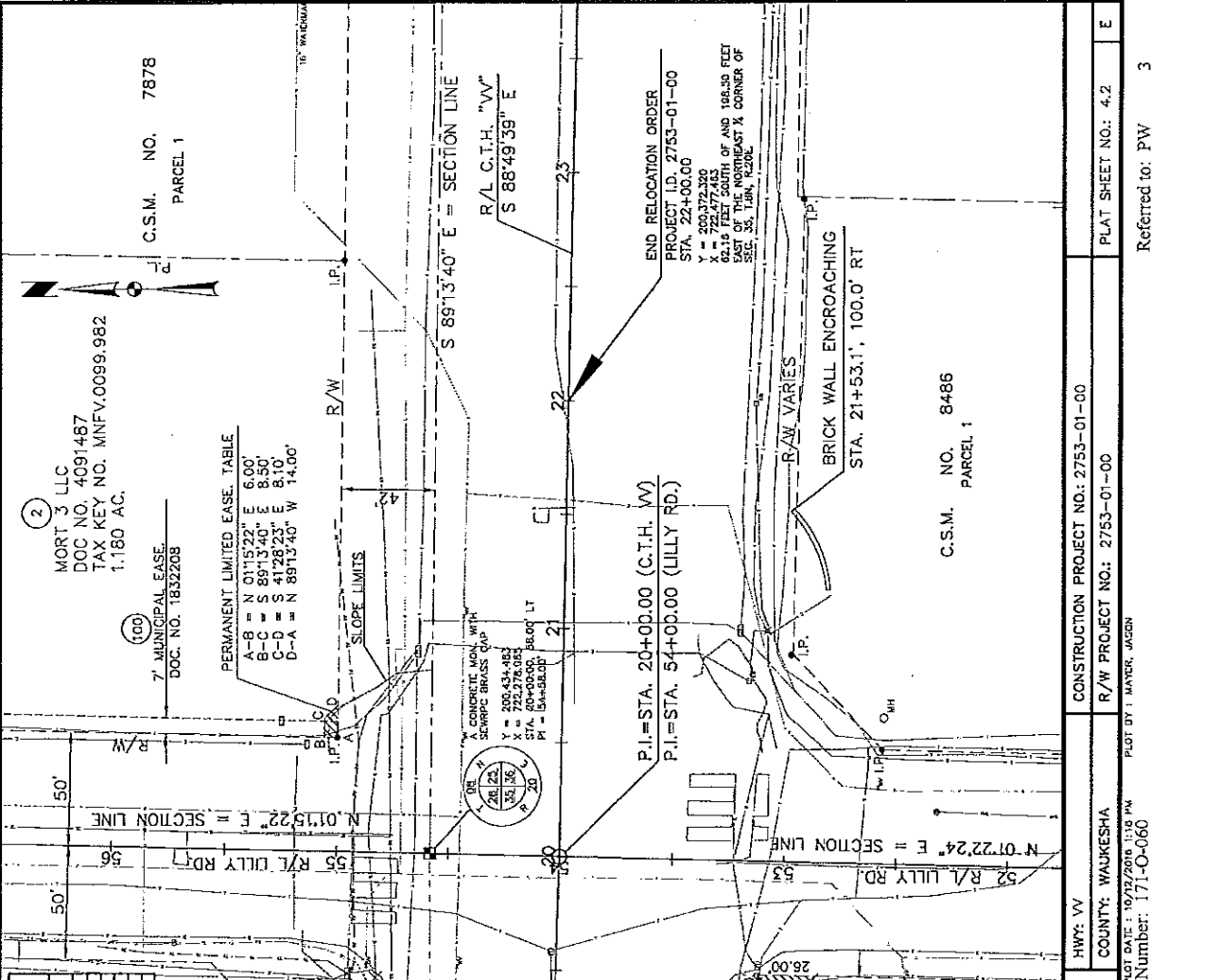

DATE: 10/12/2016  
 SCALE: 1" = 50'  
 COUNTY: WAUKESHA  
 HWP: VV  
 CONSTRUCTION PROJECT NO.: 2753-01-00  
 R/W PROJECT NO.: 2753-01-00  
 PLAT SHEET NO.: 4.2  
 E

Roll Call	Discussion	Voting...	Results	Agenda	Setup	Options
<b>D1 - Kolb</b>			<b>AYE</b>			
<b>D2 - Zimmermann</b>			<b>AYE</b>			
<b>D3 - Morris</b>			<b>(2) AYE</b>			
<b>D4 - Batzko</b>			<b>AYE</b>			
<b>D5 - Dondlinger</b>			<b>AYE</b>			
<b>D6 - Walz</b>			<b>AYE</b>			
<b>D7 - Grant</b>			<b>AYE</b>			
<b>D8 - Michalski</b>			<b>AYE</b>			
<b>D9 - Heinrich</b>			<b>AYE</b>			
<b>D10 - Swan</b>			<b>(M) AYE</b>			
<b>D11 - Howard</b>			<b>AYE</b>			
<b>D12 - Wolff</b>			<b>AYE</b>			
<b>D13 - Decker</b>			<b>AYE</b>			
	<b>D14 - Wood</b>		<b>AYE</b>			
	<b>D15 - Mitchell</b>		<b>AYE</b>			
	<b>D16 - Crowley</b>		<b>AYE</b>			
	<b>D17 - Paulson</b>		<b>AYE</b>			
	<b>D18 - Nelson</b>		<b>AYE</b>			
	<b>D19 - Cummings</b>		<b>AYE</b>			
	<b>D20 - Schellinger</b>		<b>AYE</b>			
	<b>D21 - Zaborowski</b>		Notified			
	<b>D22 - Wysocki</b>		Notified			
	<b>D23 - Hammitt</b>		Notified			
	<b>D24 - Whittow</b>		Absent			
	<b>D25 - Johnson</b>		<b>AYE</b>			
<b>1711-0-060</b>	<b>Passed (21 Y - 0 N - 4 Absent)</b>			<b>Majority Vote</b>		