

**Paul Farrow**  
County Executive



**Allison Bussler**  
Director

## Waukesha County Department of Public Works

Contact: Ed Hinrichs  
[ehinrichs@waukeshacounty.gov](mailto:ehinrichs@waukeshacounty.gov)  
262-548-7740

**FOR IMMEDIATE RELEASE**  
Date: Wednesday, January 4, 2023

**PUBLIC INVOLVEMENT MEETING**  
**MOORLAND ROAD (CTH O) NATIONAL AVE (CTH ES) to CLEVELAND AVE (CTH D)**  
**REHABILITATION/PAVEMENT PLACEMENT PROJECT**  
Meeting will be January 18th at New Berlin City Hall

**(WAUKESHA, WI)** – The Waukesha County Department of Public Works, along with their engineering consultants AECOM and EMCS, will host the second public information meeting for a project to rehabilitate/replace the pavement along Moorland Road (CTH O) in the City of New Berlin. The informational meeting will be held on Wednesday, January 18, 2023 from 4:30 p.m. to 6:30 p.m. at the New Berlin City Hall (3805 S. Casper Drive, New Berlin, WI).

The meeting will be an open-house format with no formal presentation. Exhibits of the preferred alternative will be on display and handouts will be available. Persons with interest in this project are encouraged to stop by anytime between 4:30 p.m. and 6:30 p.m. Representatives from Waukesha County, AECOM and EMCS will be available to discuss the project, answer questions and gather public input and comments.

The New Berlin City Hall is ADA accessible.

For more information, please contact Mr. Ed Hinrichs, Waukesha County Project Manager at (262) 548-7740 or Mr. Bill Schilling, AECOM at (262) 944-6201.

### **About the Waukesha County Department of Public Works**

The Waukesha County Department of Public Works is committed to providing the foundations of success for the citizens and businesses of Waukesha County by constructing and maintaining quality transportation and building infrastructure. Get info on projects, plans, and more at [www.WaukeshaCounty.gov/DPW](http://www.WaukeshaCounty.gov/DPW).

Follow Waukesha County DPW on Twitter at [www.twitter.com/WaukeshaCoDPW](https://www.twitter.com/WaukeshaCoDPW).

###

**Department of Public Works**  
515 W. Moreland Blvd., Room AC220  
262-548-7740



# MOORLAND ROAD (County O)

## Pavement Replacement

Cleveland Ave to National Ave

Project ID 2722-07-02

### Public Involvement Meeting 2

Wednesday, January 18, 2023

4:30-6:30 PM

New Berlin City Hall

3805 S. Casper Drive

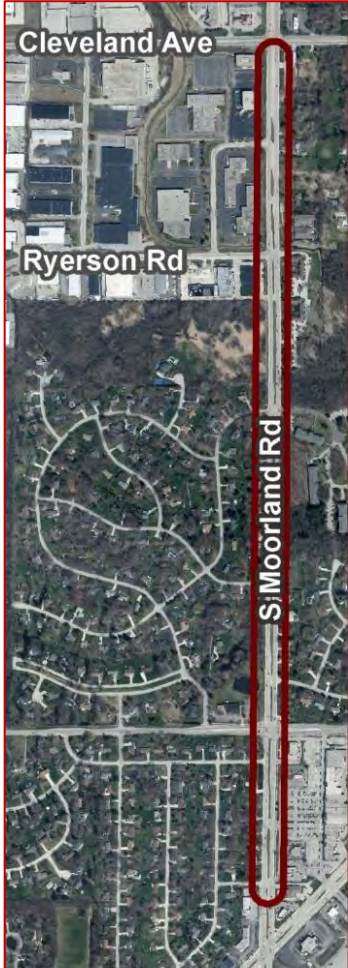

### PROJECT BACKGROUND

The Waukesha County Department of Public Works is in the design phase for the pavement replacement of this 1.1-mile segment of County O (Moorland Road) to improve ride quality and safety along the corridor. Improvements will include replacing the existing concrete pavement, reconfiguring intersections to improve safety, replacing/upgrading traffic signals, minor grading, and storm water improvements.

This is the second public involvement meeting for the project and we're looking for feedback from project stakeholders on the design elements of the project. This is one of three projects to reconstruct Moorland Road from Beloit Road to Greenfield Avenue. Construction on this segment is anticipated to take place in 2025.

### PROJECT SCHEDULE

	2021	2022	2023	2024	2025
Project Kick-Off	Summer				
Public Involvement Meeting (PIM) # 1					
Property Owner Meeting		Summer			
PIM #2					
ROW Acquisition				Nov-May	
PIM #3					
Construction					April - Nov

#### Project Website

WaukeshaCounty.gov/  
MoorlandEStoD

#### Project Contacts

Ed Hinrichs, PE  
EHinrichs@  
WaukeshaCounty.gov  
262-548-7745

Bill Schilling, PE  
Bill.Schilling@aecom.com  
414-418-1964



At the first public involvement meeting on March 1, 2022, three alternatives were presented for the north segment (between Coffee Rd and Cleveland Ave), two of which included a sidewalk within the County’s right-of-way width of 134’. In collaboration with the City, a decision was made NOT to include sidewalk in the recommended improvement, and the roadway will remain much as it is today. Lighting may be added, and the median curb lines will move inward 2’ to more safely accommodate parking and bicycles in the outside lane. The outside curb line will generally be replaced in the same location as today.

The alternative presented for the south segment (National Ave to Coffee Rd) featured 120’ of right-of-way. Sidewalk will remain on the east side of Moorland Rd. Medians will be narrowed, and the outside curb will be extended for a third travel lane.

**Operational Improvements**

This segment of Moorland Road sees numerous crashes due to turning vehicles and heavy traffic. Additionally, some intersections experience backups during peak travel times. The recommended alternative includes several improvements to address these concerns: Closing median openings, extending turn lane capacity, adjusting signal timings

**Real Estate Impacts**

Temporary easements to accommodate grading and driveway replacement will be needed along the corridor. Fee acquisition is limited to intersection improvement locations and where the existing right-of-way is narrower than the typical corridor width and is shown on the exhibits and displays at this meeting.

**Traffic Impacts During Construction**

Waukesha County is committed to keeping the roadway open for travel in both directions during construction on Moorland Road. The proposed traffic control plan for the project calls for maintaining one lane in each direction during all phases of construction. The project will be constructed in two general stages:

- In Stage 1, bidirectional traffic will travel on the existing southbound Moorland Road roadway while the new northbound lanes are constructed. Access to properties will be maintained during construction.
- In Stage 2, bidirectional traffic will travel on the newly constructed northbound Moorland Road roadway while the new southbound lanes are constructed. Access to properties will be maintained during construction.

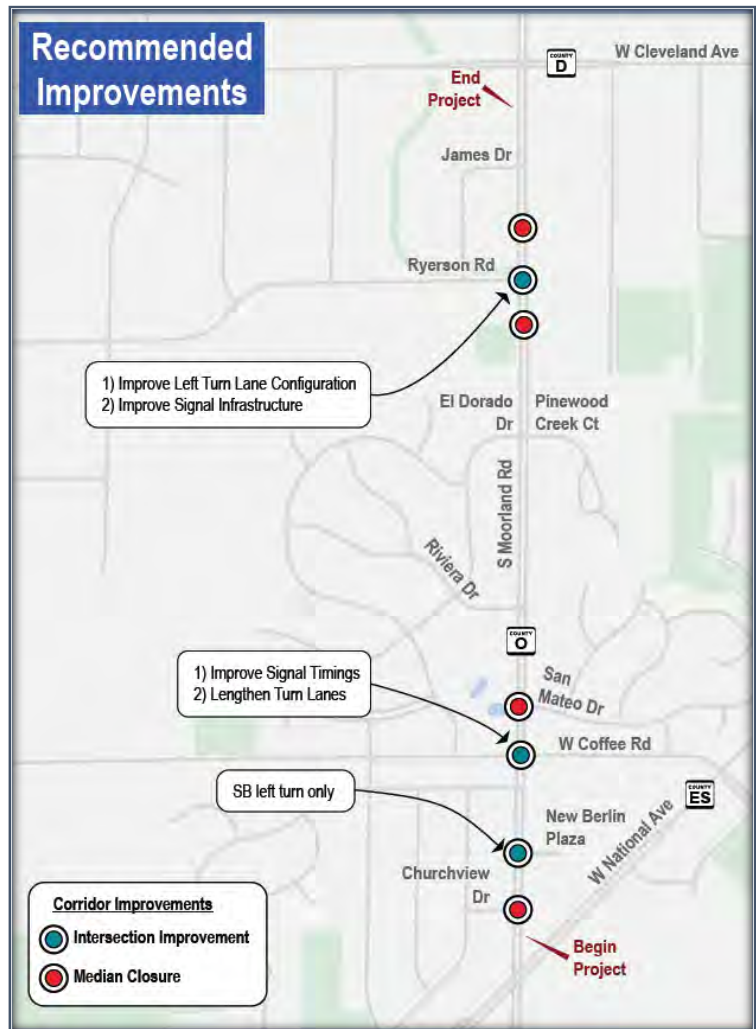

**WELCOME!**

**Moorland Road**  
**Public Involvement Meeting**

---

**County ES (National Ave) to**  
**County D (Cleveland Ave)**

## Project Schedule:



## Improvements to Include:

-  **Pavement Replacement**
-  **Intersection Reconfiguration to Improve Safety**
-  **Traffic Signal Replacement and Streetlight Installation**
-  **Drainage Improvements**

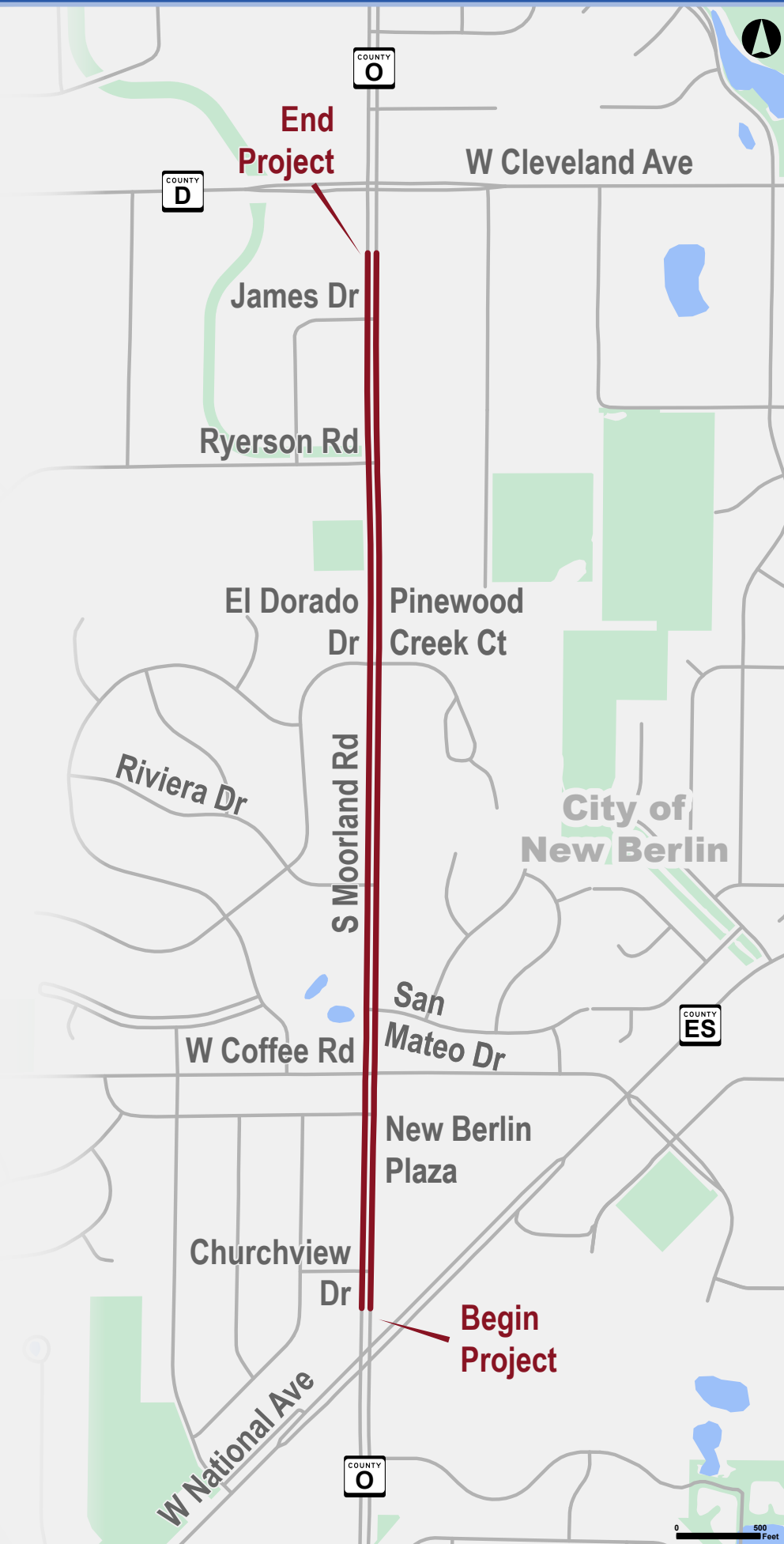



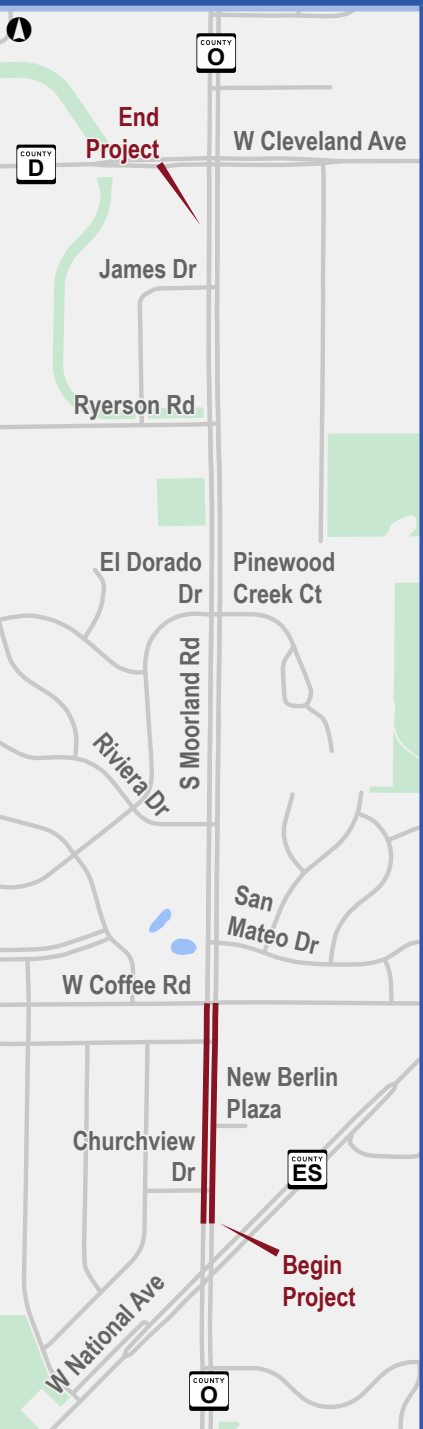

**Location: National Avenue to Coffee Road**

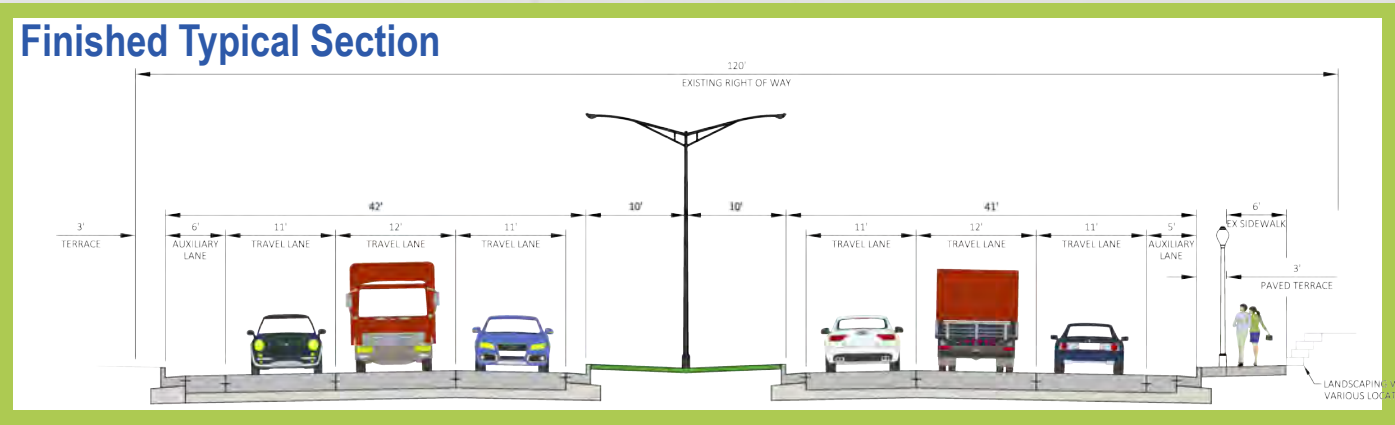
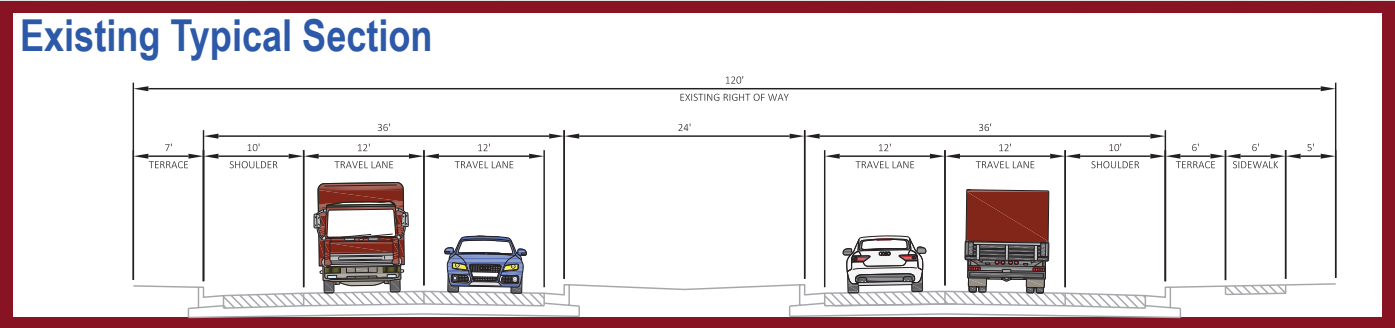

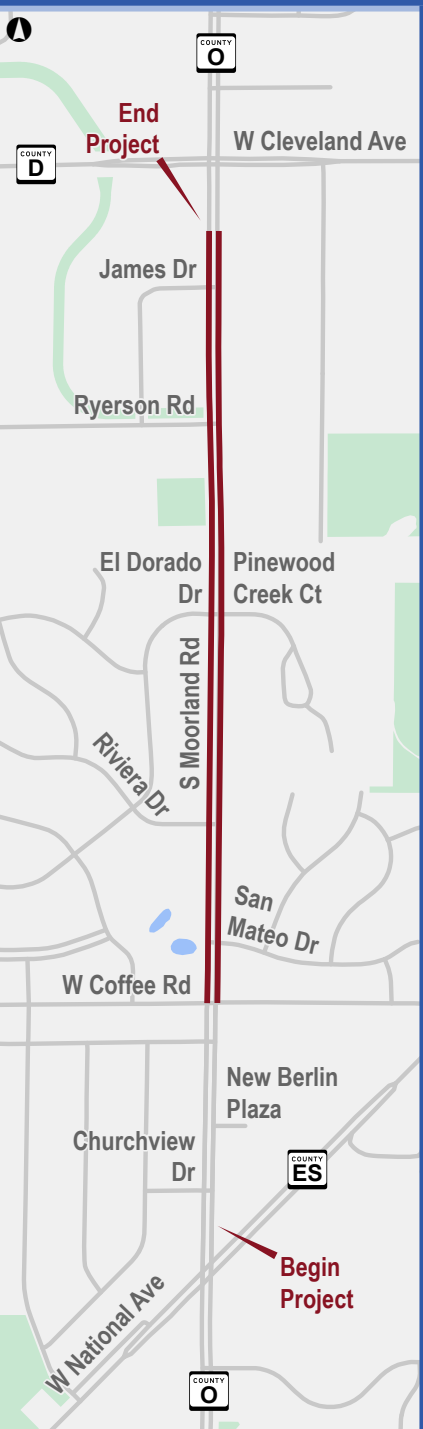

## Location: Coffee Road to Cleveland Avenue

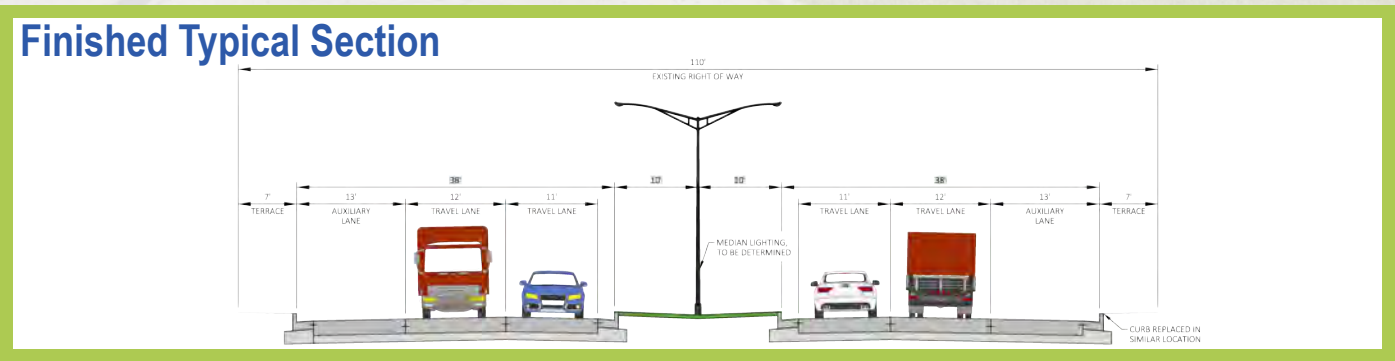
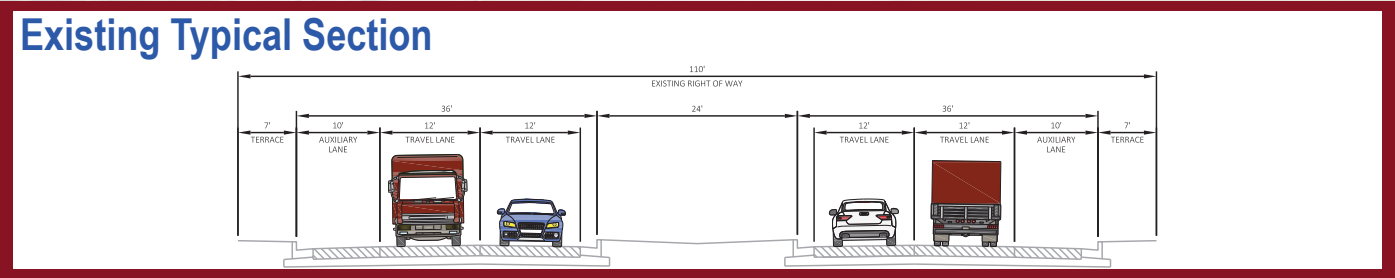

## Existing Issues

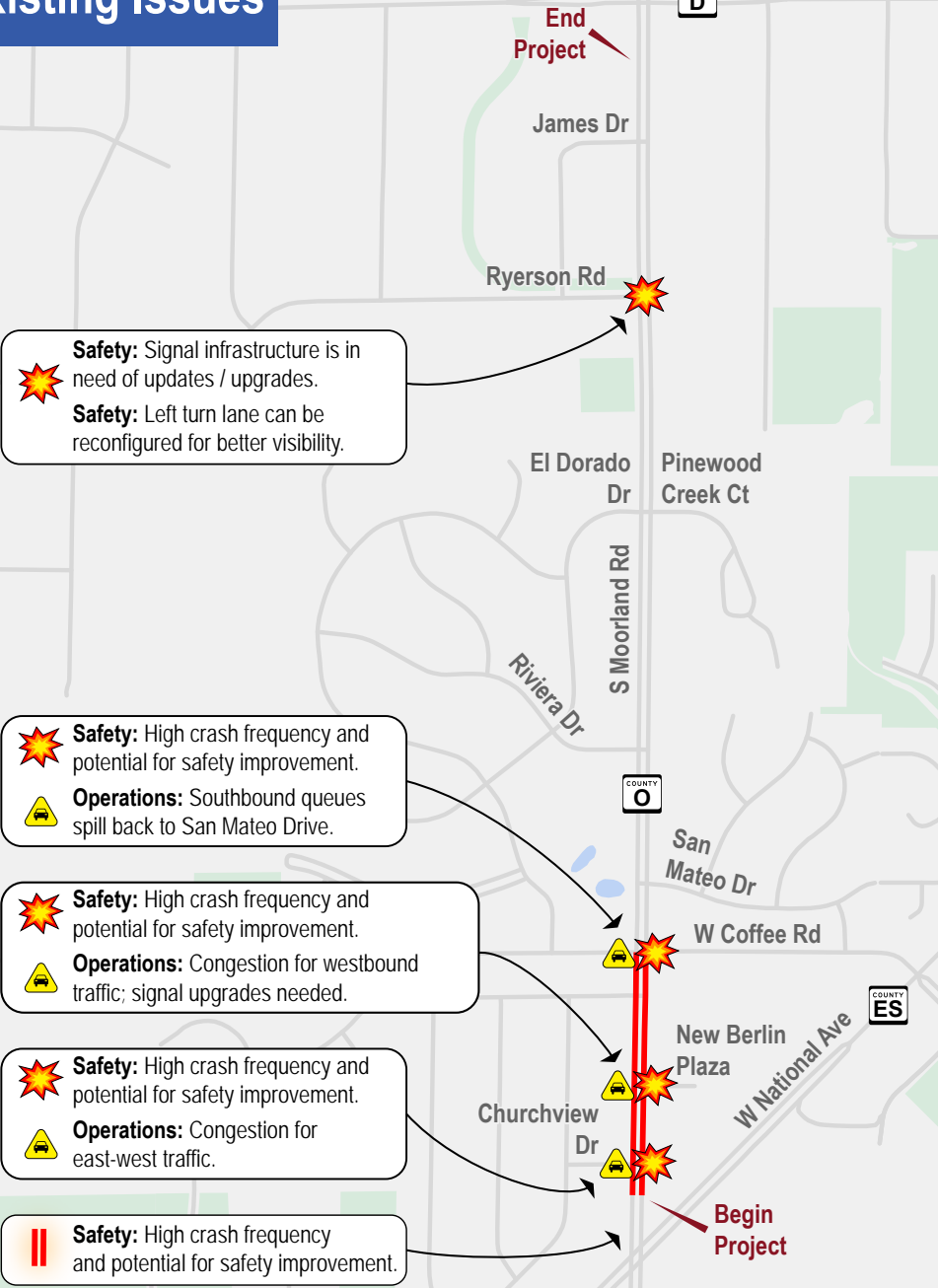

## Recommended Improvements

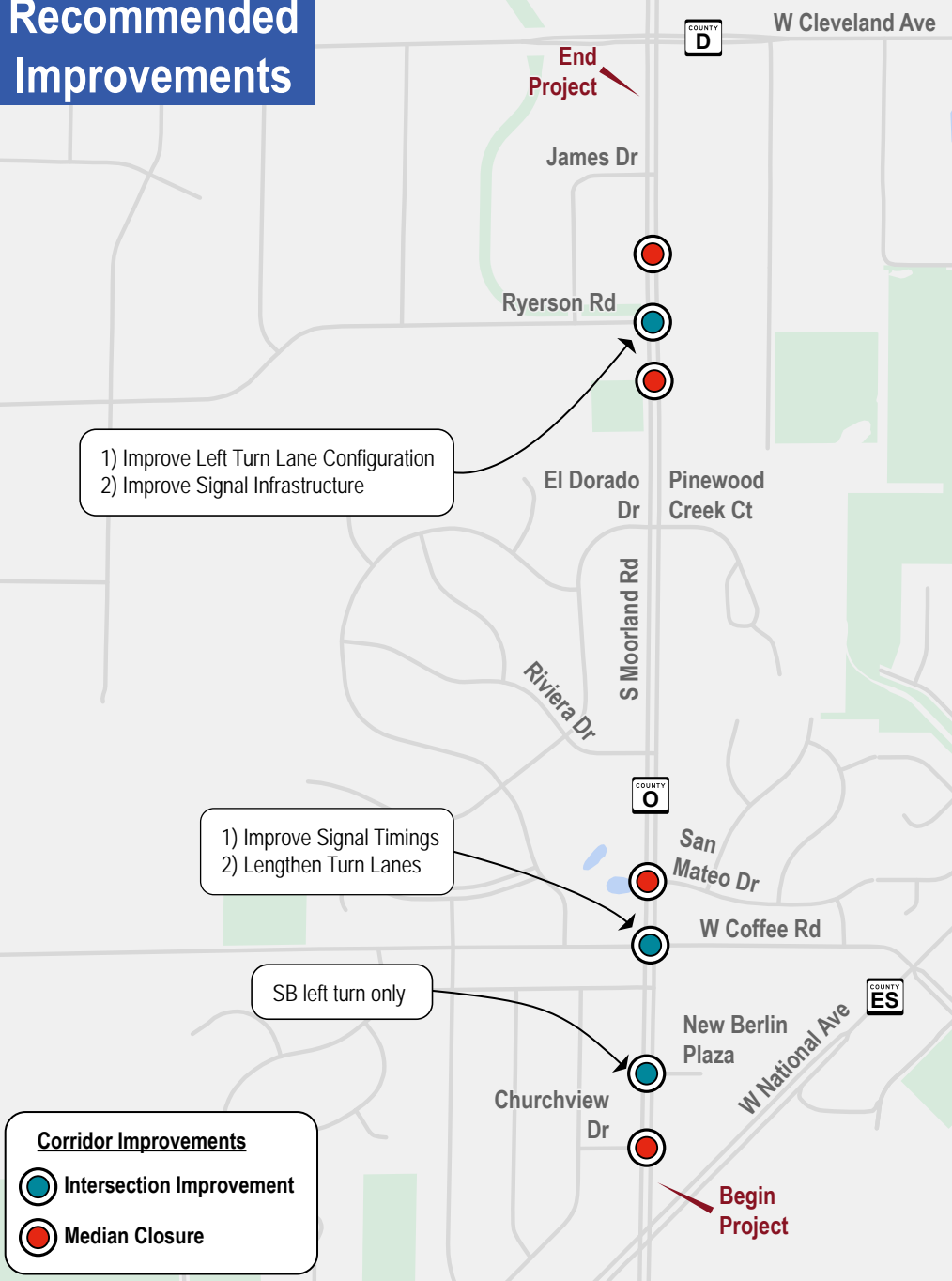



Preferred Alternative

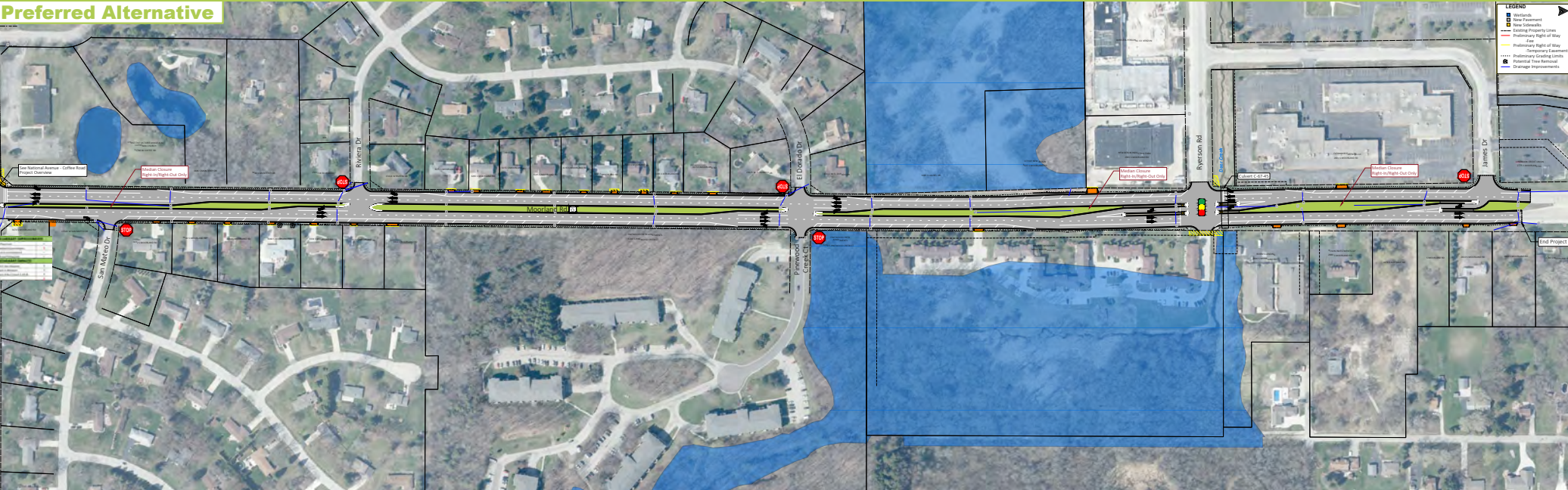



## Preferred Alternative

- LEGEND**
- Wetlands
  - New Pavement
  - New Sidewalks
  - Existing Property Lines
  - Preliminary Right of Way
  - Fee
  - Preliminary Right of Way - Temporary Easement
  - Preliminary Grading Limits
  - Potential Tree Removal
  - Drainage Improvements



**MOORLAND ROAD** (County O)  
**Pavement Replacement**  
Cleveland Ave to National Ave  
Project ID 2722-07-02

**Public Involvement Meeting 2**  
Wednesday, January 18, 2023  
4:30-6:30 PM  
New Berlin City Hall / 3805 S. Casper Drive

---

## COMMENT FORM

---

Please Print

Your Name

---

---

---

---

---

Address

---

---

---

---

---

---

---

Phone (optional)

---

---

---

---

---

Email (optional)

---

---

---

---

---

Your input will help us rehabilitate Moorland Road in a manner that best serves local stakeholders and the traveling public. We welcome your comments at any time. Leave this form with any staff person, or fold, tape shut, and mail to the address on the back of this page. Comments may also be emailed to [Bill.Schilling@aecom.com](mailto:Bill.Schilling@aecom.com). **Please return comments by February 8, 2023.**

*The information in this document, including names, addresses, phone numbers, email addresses, and signatures is not confidential, and may be subject to disclosure upon request, pursuant to the requirements of the Wisconsin open records law, sections 19.31-19.39 of Wisconsin statutes.*





Fold Here

Place  
Stamp  
Here

**AECOM**

**Attn: Bill Schilling**

**1555 N. Rivercenter Dr**

**Suite 214**

**Milwaukee, WI 53212**

Fold Here

