

ENROLLED ORDINANCE 174-035

LAYING OUT, RELOCATION AND IMPROVEMENT OF COUNTY TRUNK
HIGHWAY M, N. CALHOUN RD. TO N. 124TH STREET, WAUKESHA
COUNTY PROJECT I.D. 2759-03-00, REVISION #2

WHEREAS, the County Board of Supervisors of Waukesha County finds that the proper improvement in maintenance of County Trunk Highway M in the City of Brookfield and the Village of Elm Grove from a point that is 9.51 feet North of and 394.25 feet West of the Northwest Corner of Section 22, Town 7 North, Range 20 East in the City of Brookfield, Waukesha County, State of Wisconsin to a point that is 0.00 feet North of and 0.00 Feet West of the Northeast Corner of Section 24, Town 7 North, Range 20 East, in the City of Brookfield, Waukesha County, State of Wisconsin requires certain relocation or changes and the acquisition of certain rights of way as shown on the plat marked "Plat of Right of Way Required for CTH M W. North Avenue N. Calhoun Road to N. 124th St., Project ID 2759-03-00.

THE COUNTY BOARD OF SUPERVISORS OF THE COUNTY OF WAUKESHA DOES ORDAIN that the plat marked "Plat of Right of Way Required for CTH M North Avenue N. Calhoun Road to N. 124th St., Project ID 2759-03-00" on file in the County Clerk's office is adopted by reference under the authority granted by Section 83.08 and Chapter 32 of the Wisconsin Statutes.

IT IS FURTHER ORDAINED that County Trunk Highway M in the City of Brookfield and the Village of Elm Grove is hereby changed or relocated from a point that is 9.51 feet North of and 394.25 feet West of the Northwest Corner of Section 22, Town 7 North, Range 20 East in the City of Brookfield, Waukesha County, State of Wisconsin to a point that is 0.00 feet North of and 0.00 Feet West of the Northeast Corner of Section 24, Town 7 North, Range 20 East, in the City of Brookfield, Waukesha County, State of Wisconsin in accordance with the plat marked "Plat of Right of Way Required for CTH M North Avenue N. Calhoun Road to N. 124th St., Project ID 2759-03-00".

IT IS FURTHER ORDAINED that the County shall acquire those rights of way and other interests as shown on the plat marked "Plat of Right of Way Required for CTH M North Avenue N. Calhoun Road to N. 124th St., Project ID 2759-03-00".

LAYING OUT, RELOCATION AND IMPROVEMENT OF COUNTY TRUNK
HIGHWAY M, N. CALHOUN RD. TO N. 124TH STREET, WAUKESHA
COUNTY PROJECT I.D. 2759-03-00, REVISION #2

Presented by:
Public Works Committee

absent
David W. Swan, Chair

Jennifer Grant
Jennifer Grant

Keith Hammitt
Keith Hammitt

Darlene Marie Johnson
Darlene M. Johnson

Richard Morris
Richard Morris

Thomas J. Schellinger
Thomas J. Schellinger

Steve Whittow
Steve Whittow

*as amended Board
at county meeting*

The foregoing legislation adopted by the County Board of Supervisors of Waukesha County, Wisconsin, was presented to the County Executive on:

Date: 6/29/2019, Margaret Wartman
Margaret Wartman, County Clerk

The foregoing legislation adopted by the County Board of Supervisors of Waukesha County, Wisconsin, is hereby:

Approved: X
Vetoed: _____

Date: 7/1/19, Paul Farrow
Paul Farrow, County Executive

R/W PROJECT NUMBER
2759-03-00

SHEET NUMBER
4.01

TOTAL SHEETS
21

PLAT OF RIGHT OF WAY REQUIRED FOR
CTH M W. NORTH AVENUE
N. CALHOUN RD. TO N. 124TH ST.
CTH M
WAUKESHA CO

CONSTRUCTION ID 2759-03-70

END RELOCATION ORDER
STA. 163+82.76
0.00' NORTH OF, AND
0.00' WEST OF THE NE
CORNER OF SECTION 24,
TOWN 7 NORTH, RANGE
20 EAST
Y= 178,873.53
X= 727,275.26

ORIGINAL PLAT PREPARED BY
GRAEF
DAVID J. GRAEF
REGISTERED PROFESSIONAL SURVEYOR
No. 10000
DATE: 3/19/19

APPROVED FOR
WAUKESHA COUNTY
DEPARTMENT OF PUBLIC WORKS
DATE: 3/30/18
Alley Boush
DIRECTOR

STATE OF WISCONSIN
DEPARTMENT OF TRANSPORTATION
APPROVED FOR THE DEPARTMENT
DATE: 05/17/2018
NA
Signature

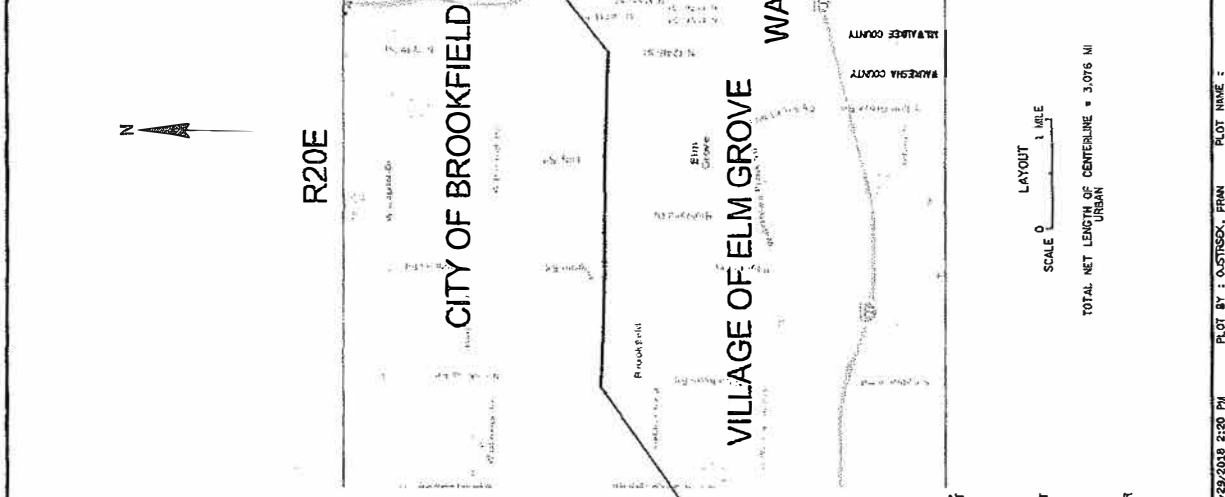

CONVENTIONAL SYMBOLS

SECTION LINE	SECTION CORNER SYMBOL	R/W MONUMENT	NON-MONUMENTED R/W POINT	FOUND MONUMENT	MONUMENT
SIXTEENTH LINE	SECTION CORNER	GEODETIC SURVEY MONUMENT	SIXTEENTH CORNER MONUMENT	SIGN	EMPHASIS
NEW R/W LINE	EXISTING R/W OR HE LINE	EXISTING EASEMENT LINE	LOT, TIE & OTHER	SLOPE INTERCEPT	CORPORATE LIMITS
UNDERGROUND FACILITY	COMMUNICATIONS, ELECTRIC, ETC	NEW R/W (FEET OR HED)	EXISTING WARE BY DRAIN	EASEMENT AREA	TEMPORARY LIMITED EASEMENT
RESTRICTED DEVELOPMENT	TRANSMISSION STRUCTURES	TO BE REMOVED	BRIDGE	ACCESS RIGHTS	ACRES
ALUM	ET AL	BLK	RESERVATION DEVELOPMENT	RIGHT OF WAY	SECTION
CONCRETE	COUN	COIN	COUN	SEPTIC VENT	SQ FT
COUN	TRUNK HIGHWAY	COR	DOCUMENT NUMBER	EXISTING EASE	EXISTING EASE
GRID NORTH	HIGHWAY EASEMENT	IDENTIFICATION	LAND CONTRACT	LEFT	RIGHT
NATIONAL GEODETIC SURVEY MONUMENT	POINT OF TANGENCY	POINT OF BEGINNING	POINT OF CURVATURE	POINT OF COMPOUND CURVE	NOTES:

CONVENTIONAL ABBREVIATIONS

AR	POINT OF INTERSECTION	PT	PROPERTY LINE	PL	(1:00' : 1)
AC	RECORDED AS	R/W	REMARKING	R/W	RESERVATION DEVELOPMENT
ALUM	ET AL	BLK	RESERVATION DEVELOPMENT	R/W	RIGHT OF WAY
CONC	CONCRETE	COUN	COUNTY	COIN	CORNER
COUN	COUNTY TRUNK HIGHWAY	COR	CORNER	DOC	DOCUMENT NUMBER
EXISTING	EXISTING EASEMENT	EV	EASEMENT	EV	EASEMENT
GRID NORTH	HIGHWAY EASEMENT	IDENTIFICATION	LAND CONTRACT	LEFT	RIGHT

CONVENTIONAL UTILITY SYMBOLS

WATER	DIS. PIPELINE	OVERHEAD	TRANSMISSION LINES	ELECTRIC	CABLE TELEVISION	SEWER	STORM SEWER
-------	---------------	----------	--------------------	----------	------------------	-------	-------------

CURVE DATA

ARC LENGTH	CHORD LENGTH	CHORD BEARING	CHORD BEARING	INTERIOR ANGLE
------------	--------------	---------------	---------------	----------------

NOTES: (CONTINUED)

A TEMPORARY LIMITED EASEMENT (TLE) IS A RIGHT FOR CONSTRUCTION AND MAINTENANCE THEREOF AS DEFINED HEREIN. IT INCLUDES THE RIGHT TO OPERATE NECESSARY EQUIPMENT THEREON AND THE RIGHT OF INGRESS AND EGRESS, AS LONG AS REQUIRED FOR SUCH PUBLIC PURPOSE, INCLUDING THE RIGHT TO PRESERVE, PROTECT, REMOVE, OR PLANT THEREON ANY VEGETATION THAT MAY BE NECESSARY TO MAINTAIN THE SAFETY AND STABILITY OF THE CONSTRUCTION PROJECT FOR WHICH THIS INSTRUMENT IS GIVEN.

A PERMANENT LIMITED EASEMENT (PLE) IS A RIGHT FOR CONSTRUCTION AND MAINTENANCE THEREOF AS DEFINED HEREIN. IT INCLUDES THE RIGHT TO OPERATE NECESSARY EQUIPMENT THEREON AND THE RIGHT OF INGRESS AND EGRESS, AS LONG AS REQUIRED FOR SUCH PUBLIC PURPOSE, INCLUDING THE RIGHT TO PRESERVE, PROTECT, REMOVE, OR PLANT THEREON ANY VEGETATION THAT MAY BE NECESSARY TO MAINTAIN THE SAFETY AND STABILITY OF THE CONSTRUCTION PROJECT FOR WHICH THIS INSTRUMENT IS GIVEN.

A HIGHWAY EASEMENT (HE) IS AN EASEMENT FOR HIGHWAY PURPOSES, AS LONG AS SO USED, INCLUDING THE RIGHT TO PRESERVE, PROTECT, MAINTAIN, REPAIR, IMPROVE, OR CONSTRUCT THE HIGHWAY AND THE RIGHT TO OPERATE NECESSARY EQUIPMENT THEREON. SUCH EASEMENTS MAY BE NECESSARY OR DESIRABLE.

CONVENTIONAL UTILITY SYMBOLS

WATER DIS. PIPELINE OVERHEAD
TRANSMISSION LINES
ELECTRIC
CABLE TELEVISION
SEWER
STORM SEWER

CURVE DATA

ARC LEN. CHORD LEN.
CHORD BEAR. CHORD BEAR.
INTERIOR ANGLE

NOTES: (CONTINUED)

A TEMPORARY LIMITED EASEMENT (TLE) IS A RIGHT FOR CONSTRUCTION AND MAINTENANCE THEREOF AS DEFINED HEREIN. IT INCLUDES THE RIGHT TO OPERATE NECESSARY EQUIPMENT THEREON AND THE RIGHT OF INGRESS AND EGRESS, AS LONG AS REQUIRED FOR SUCH PUBLIC PURPOSE, INCLUDING THE RIGHT TO PRESERVE, PROTECT, REMOVE, OR PLANT THEREON ANY VEGETATION THAT MAY BE NECESSARY TO MAINTAIN THE SAFETY AND STABILITY OF THE CONSTRUCTION PROJECT FOR WHICH THIS INSTRUMENT IS GIVEN.

A PERMANENT LIMITED EASEMENT (PLE) IS A RIGHT FOR CONSTRUCTION AND MAINTENANCE THEREOF AS DEFINED HEREIN. IT INCLUDES THE RIGHT TO OPERATE NECESSARY EQUIPMENT THEREON AND THE RIGHT OF INGRESS AND EGRESS, AS LONG AS REQUIRED FOR SUCH PUBLIC PURPOSE, INCLUDING THE RIGHT TO PRESERVE, PROTECT, REMOVE, OR PLANT THEREON ANY VEGETATION THAT MAY BE NECESSARY TO MAINTAIN THE SAFETY AND STABILITY OF THE CONSTRUCTION PROJECT FOR WHICH THIS INSTRUMENT IS GIVEN.

A HIGHWAY EASEMENT (HE) IS AN EASEMENT FOR HIGHWAY PURPOSES, AS LONG AS SO USED, INCLUDING THE RIGHT TO PRESERVE, PROTECT, MAINTAIN, REPAIR, IMPROVE, OR CONSTRUCT THE HIGHWAY AND THE RIGHT TO OPERATE NECESSARY EQUIPMENT THEREON. SUCH EASEMENTS MAY BE NECESSARY OR DESIRABLE.

SCHEDULE OF LANDS & INTERESTS REQUIRED

OWNERS NAMES ARE SHOWN FOR REFERENCE PURPOSED ONLY AND ARE SUBJECT TO CHANGE PRIOR TO THE TRANSFER OF LAND INTERESTS TO WAUKESHA COUNTY. * DENOTES AREAS COMPUTED

AREAS SHOWN IN THE TOTAL ACRES COLUMN MAY BE APPROXIMATE AND ARE DERIVED FROM TAX ROLLS OR OTHER AVAILABLE SOURCES AND MAY NOT INCLUDE LANDS OF THE OWNER WHICH ARE NOT CONTIGUOUS TO THE AREA TO BE ACQUIRED.

PARCEL NO.	SHEET NO.	OWNERS	INTEREST REQ'D	ACRES	T.L.E.	P.L.E.	NEW	EXISTING	TOTAL	TOTAL ACRES
1	4.09	NORDICA 17280, LLC, A WISCONSIN LIMITED LIABILITY CORPORATION	T.L.E.FEE	3.268	0.050	0.000	0.053	0.000	0.053	3.185
2	4.09	SUNC ONE CORPORATION	T.L.E, P.L.E, FEE	1.800	0.082	0.031	0.055	---	0.055	1.745
3	4.10	WESTBURY BANK	T.L.E, FEE	0.847	0.091	0.000	0.050	0.000	0.050	0.897
4	4.10	NETZOW LIMITED PARTNERSHIP #1, NETZOW LIMITED PARTNERSHIP #2 AND BEACON 17100, LLC, AS THEIR INTERESTS MAY APPEAR	T.L.E, FEE	1.061	0.052	---	0.005	---	0.005	1.056
5	4.10	BROOKFIELD MEDICAL BUILDING, LLC AND CITY OF BROOKFIELD AS THEIR INTERESTS MAY APPEAR	T.L.E, P.L.E	3.888	0.078	0.006	---	---	---	3.888
6	4.10	PAUL J. SWICZEK	T.L.E, P.L.E, FEE	1.476	0.078	0.002	0.082	---	0.082	1.394
7	4.10	PAUL J. SWICZEK AND JANET M. SWICZEK, HUSBAND AND WIFE	T.L.E, FEE	2.187	0.084	---	0.123	---	0.123	2.064
8	4.10	THOMAS J. TANS	FEE	0.165	---	---	0.030	---	0.030	0.136
9	4.10	CITY OF BROOKFIELD, A WISCONSIN MUNICIPAL CORPORATION	T.L.E	7.469	0.005	---	---	---	---	7.469
10	4.10	CITY OF BROOKFIELD, A WISCONSIN MUNICIPAL CORPORATION	T.L.E, FEE	0.778	0.011	---	0.095	0.116	0.211	0.567
11	4.10-4.11	UNION FREE HIGH SCHOOL, DISTRICT #1 OF THE TOWNS AND SCHOOL DISTRICT OF EMBROOK, AS THEIR INTEREST MAY APPEAR	T.L.E, P.L.E	59.106	0.164	0.009	---	---	---	59.166
12	4.11	STONBROOK PROPERTIES OF WISCONSIN, LLC	T.L.E, FEE	2.884	0.028	---	0.123	---	0.123	2.761
13	4.11	THOMAS T. TANG	T.L.E, FEE	6.370	0.083	---	---	0.249	0.319	6.051
14	4.11	HOCKER L. SCHREZ	FEE	0.901	---	---	0.082	---	0.082	0.819
15	4.11	GERALD W. DIPIAZZA AND MARY A. DIPIAZZA, HUSBAND AND WIFE	T.L.E, FEE	0.924	0.021	---	0.082	---	0.082	0.842
16	4.11	BOHARD BANKOV	T.L.E, P.L.E, FEE	0.902	0.057	0.003	0.134	---	0.134	0.768
17	4.11	ROBERT E. FRICKER AND LISA P. FRICKER, HUSBAND AND WIFE	T.L.E, FEE	0.891	0.068	---	0.135	---	0.135	0.756
18	4.11	GARY S. KIRCHOFF AND DEBRA L. KIRCHOFF, HUSBAND AND WIFE	T.L.E, FEE	0.620	0.088	---	---	---	---	0.508
19	4.11	THOMAS G. LOESI AND KATHRYN A. LOESI, HUSBAND AND WIFE	T.L.E, FEE	0.565	0.028	---	0.074	0.091	0.165	0.403
20	4.11	DOUGLAS E. KOSCIUK AND LINDA M. KOSCIUK, HUSBAND AND WIFE	T.L.E, P.L.E, FEE	0.573	0.065	0.002	0.074	0.091	0.165	0.408
21	4.11	DORATHY A. HONRATH	T.L.E, P.L.E, FEE	0.573	0.011	0.002	0.074	0.091	0.165	0.408
22	4.11	LAVONNE L. GISSALAND JAMES NAUER	T.L.E, P.L.E, FEE	0.576	0.046	0.009	0.074	0.091	0.165	0.411
23	4.11	THOMAS L. FRUKUS	T.L.E, P.L.E, FEE	0.473	0.022	0.002	0.076	---	0.076	0.397
24	4.11	PATRICK B. HAMILTON	T.L.E, P.L.E, FEE	1.000	0.066	0.002	0.122	0.149	0.271	0.723
25	4.12, 4.13	CITY OF BROOKFIELD, A WISCONSIN MUNICIPAL CORPORATION	T.L.E, P.L.E, FEE	VAST	0.074	0.053	1.031	---	1.081	VAST
26	4.12	ALFRED B. FREY, JR. AND LELIAN J. FREY, HUSBAND AND WIFE	T.L.E	0.769	0.030	---	---	---	---	0.769
27	4.12	DONALD R. GEISLER, JR. AND ARNEE H. GEISLER, HUSBAND AND WIFE	T.L.E	0.593	0.042	---	---	---	---	0.593
28	4.12	VICTOR F. BRUIC, REVOCABLE TRUST	T.L.E	0.583	0.029	---	---	---	---	0.583
29	4.12	ROBERT J. FERRON AND JEANNE M. FERRON, HUSBAND AND WIFE	P.L.E	0.579	---	0.001	---	---	---	0.579
30	4.12	ZAFAR IQBAL AND SHAGUFTA IQBAL AKA SHAGUFTA ZAFAR, HUSBAND AND WIFE	T.L.E	0.601	0.018	---	---	---	---	0.601
34	4.13	SOO LINE RAILROAD RAILROAD COMPANY	HE	VAST	---	---	0.241	---	---	VAST

REVISION DATE: 5/17/2018
 FILE NAME: G:\040265_RS - 040265_RS
 DATE 8/29/18
 GRID FACTOR N/A
 SCALE, FEET: 1" = 125.0 FT
 HWY: CTH M
 COUNTY: WAUKESHA
 STATE R/W PROJECT NUMBER 2759-03-00
 CONSTRUCTION PROJECT NUMBER 2759-03-70
 PLAT SHEET: 4.02
 PS&E SHEET: E

SCHEDULE OF LANDS & INTERESTS REQUIRED

OWNERS NAMES ARE SHOWN FOR REFERENCE PURPOSES ONLY AND ARE SUBJECT TO CHANGE PRIOR TO THE TRANSFER OF LAND INTERESTS TO WAUKESHA COUNTY. * DENOTES AREAS COMPUTED

AREAS SHOWN IN THE TOTAL ACRES COLUMN MAY BE APPROXIMATE AND MAY NOT INCLUDE LANDS OF OTHER OWNERS WHICH ARE NOT CONTIGUOUS TO THE AREA TO BE ACQUIRED.

PARCEL NO.	SHEET NO.	OWNERS	TOTAL AREA		EASEMENT ACRES REQUIRED		R/W ACRES REQUIRED		TOTAL ACRES	
			ACRES	REQ'D	T.L.E.	P.L.E.	EXISTING	TOTAL	REQ'D	REV.
35 ²	4.13	CITY OF BROOKFIELD, WISCONSIN MUNICIPAL CORPORATION	5.726	0.057	0.019	0.033	1.044	1.044	4.683	
36 ²	4.13	ESTATE OF JOHN DYON	1.650	0.019	0.033	0.001	0.001	1.649	1.649	
38 ⁴	4.13	BRIAN A. TITLER AND CARA M. TITLER, HUSBAND AND WIFE	0.692	0.002	0.002	0.000	0.000	0.692	0.692	
39	4.13	CITY OF BROOKFIELD	0.550	0.000	0.000	0.000	0.550	0.550	0.000	
40	4.13	MICHAEL A. MALOWITZ AND KAREN L. MALOWITZ, HUSBAND AND WIFE	0.679	0.006	0.009	0.000	0.000	0.679	0.679	
41 ¹	4.13	CHRISTOPHER MITCHELL AND DEBRA MITCHELL, HUSBAND AND WIFE	1.844	0.233	0.009	0.323	0.323	0.323	0.741	
42	4.14	RESTAURANTS OF BROOKFIELD, INC.	1.862	0.006	0.000	0.000	0.000	0.000	1.862	
43	4.14	TEMPLE BAPTIST CHURCH AND NORTH AVENUE BAPTIST CHURCH	1.996	0.010	0.000	0.000	0.000	0.000	1.986	
44	4.14	XUFFENS ZHANG AND ZHENYANG DU	0.579	0.032	0.000	0.000	0.000	0.000	0.579	
45	4.14	JAMES S. DOMACH AND CANDACE E. DOMACH, HUSBAND AND WIFE	0.571	0.120	0.000	0.000	0.000	0.000	0.571	
46 ¹	4.14	HENDRIKA AND RITA CHOJKAR	0.562	0.028	0.000	0.000	0.000	0.000	0.562	
47 ¹	4.14	PATRICIA A. PETERSON AND DAVID PETERSON, SR., WIFE AND HUSBAND	0.478	0.013	0.000	0.000	0.000	0.000	0.478	
48	4.14	ROBBI L. MCLEURE	0.483	0.007	0.000	0.000	0.000	0.000	0.483	
49 ¹	4.14	LEONARD H. SCHAEFER AND BETTY JANE SCHAEFER, HUSBAND AND WIFE	0.451	0.095	0.000	0.000	0.000	0.000	0.451	
50	4.14	ANDAKAT LLC	0.797	0.051	0.000	0.000	0.000	0.000	0.797	
51	4.14	JOHN J. GERHARDT AND SIEGUINDE A. MEIXNER	1.304	0.050	0.006	0.000	0.000	0.000	1.092	
52	4.14	REV HOLDINGS, LLC	0.718	0.028	0.004	0.000	0.000	0.000	0.718	
53	4.14	GERHARD VOGEL AND ELL VOGEL, H'S WIFE	0.980	0.019	0.000	0.000	0.000	0.000	0.980	
54	4.14	JOSEPH C. ZARR	0.683	0.020	0.000	0.000	0.000	0.000	0.683	
55 ²	4.14	REMOVED	0.000	0.000	0.000	0.000	0.000	0.000	0.000	
56	4.14	GIME REVOCABLE TRUST DATED 05/06/2011, 2000	1.062	0.004	0.000	0.000	0.162	0.162	0.786	
57	4.15	MARK A. DEMPSEY	0.711	0.086	0.001	0.000	0.019	0.019	0.692	
58	4.15	MARK G. VANCE	0.717	0.016	0.000	0.000	0.016	0.016	0.701	
59	4.15	JOHN ARNDT AND SILVIA M. ARNDT, HUSBAND AND WIFE	0.638	0.008	0.000	0.000	0.015	0.015	0.623	
60	4.15	STEVEN ANTHONY AND MARGIE K. ANTHONY, HUSBAND AND WIFE	0.728	0.096	0.005	0.000	0.018	0.018	0.710	
61 ¹	4.15	GERALD W. PATTERSON AND PATRICIA A. PATTERSON, HUSBAND AND WIFE	0.893	0.108	0.022	0.000	0.022	0.022	0.871	
62	4.15	DAVID J. SIEWERT AND FELICIA S. VISTALO, MARRIED	0.949	0.053	0.000	0.000	0.025	0.025	0.924	
63	4.15	FERDIE TOPCZEWSKI AND BONIYA A TOPCZEWSKI HUSBAND AND WIFE	0.849	0.047	0.000	0.000	0.023	0.023	0.826	
64 ¹	4.15	HEBRETTE SCHMIDT AND THE ESTATE OF IRENE SCHMIDT MCERWALD, AS THEIR INTEREST MAY APPEAR	2.315	0.108	0.000	0.000	0.269	0.269	1.715	
65	4.15	MARY ANN ROBINSON	0.714	0.034	0.000	0.000	0.000	0.000	0.718	
66	4.15	NICHOLAS J. DORUS AND JUSAA DENNIS, HUSBAND AND WIFE	0.915	0.042	0.000	0.000	0.000	0.000	0.915	
67 ²	4.15	BRIAN K. KEZEL	1.001	0.044	0.000	0.000	0.107	0.107	0.894	
68	4.15	DAVID L. WANDSCHNEIDER AND KRISTINA L. WANDSCHNEIDER, HUSBAND AND WIFE	0.771	0.004	0.000	0.000	0.143	0.143	0.629	

REVISION DATE: 1/29/2018
 5/17/2018
 FILE NAME: I:\07-040201.DWG
 LAYOUT NAME: 07-040201.PS.DWG
 DATE: 8/29/18
 GRID FACTOR: N/A
 SCALE: FEET
 HWY: CTH M
 COUNTY: WAUKESHA
 STATE R/W PROJECT NUMBER: 2759-03-00
 CONSTRUCTION PROJECT NUMBER: 2759-03-70
 PLAT SHEET: 4.03
 PS&E SHEET: E
 PLOT BY: KESLO, DAVID
 PLOT NAME:
 PLOT DATE: 5/18/2018 12:51 PM
 PLOT SCALE: 1 IN=1250 FT
 MISSDOT/CADDIS SHEET: 75
 4

SCHEDULE OF LANDS & INTERESTS REQUIRED

OWNERS NAMES ARE SHOWN FOR REFERENCE PURPOSED ONLY AND ARE SUBJECT TO CHANGE PRIOR TO THE TRANSFER OF LAND INTERESTS TO WAUKESHA COUNTY. * DENOTES AREAS COMPUTED

AREAS SHOWN IN THE TOTAL ACRES COLUMN MAY BE APPROXIMATE AND ARE DERIVED FROM TAX ROLLS OR OTHER AVAILABLE SOURCES AND MAY NOT INCLUDE LANDS OF THE OWNER WHICH ARE NOT CONTIGUOUS TO THE AREA TO BE ACQUIRED.

PARCEL NO.	SHEET NO.	OWNERS	INTEREST REQ'D.	ACRES	EASEMENT ACRES REQUIRED	NEW	EXISTING	TOTAL	TOTAL ACRES	REV.
69	4-16	PAUL R. ALBRECHT	TLE, PLE, FEE	1.478	0.002	0.024	0.000	0.024	1.154	
70	4-16	ROGER T. SCHMIDT AND VIVIAN SCHMIDT, HUSBAND AND WIFE	TLE, FEE	0.808	0.010	0.033	---	0.033	0.775	
71	4-16	SDO LINE RAILROAD COMPANY	HE	---	---	0.224	---	---	---	WAST
72	4-16	THE MOUND ZION CEMETERY ASSOCIATION	TLE, FEE	6.169	0.014	---	0.354	0.544	5.615	
76	4-16	JAMES W. MCCOY AND STACY F. MCCOY, HUSBAND AND WIFE	TLE	0.753	0.001	---	---	---	---	0.753
80	4-17	JOHN J. AND IRENE M. VAN BEEKHUN, HUSBAND AND WIFE	TLE	12.863	0.078	---	---	---	12.863	
81	4-17	THE CITY OF BROOKFIELD, A WISCONSIN MUNICIPAL CORPORATION	TLE, PFE	7.609	0.165	0.182	0.119	0.401	7.208	
82	4-17	GRIC INDENT/ILLUM ASSOCIATES, A WISCONSIN LIMITED PARTNERSHIP	TLE, FEE	1.667	0.043	0.004	---	0.004	1.663	
83	4-17	JOHN C. POWERS	TLE, PLE	0.463	0.026	0.016	---	---	0.463	
84	4-17	WARHAM PROPERTIES ID, LLC	TLE	0.543	0.035	---	---	---	0.543	
85	4-17	C-GRABGE OPERATIONS, INC	TLE, PLE	3.191	0.001	0.007	---	---	3.181	
86	4-18	GG REALTY, LLC, A WISCONSIN LIMITED LIABILITY COMPANY	TLE, FEE	2.369	0.093	0.068	---	0.068	2.301	
87	4-18	SHERWOOD HANDBL, LLC, A WISCONSIN LIMITED LIABILITY COMPANY	TLE, PLE	1.890	0.090	0.001	---	---	1.890	
88	4-18	MARY E. KNOFEL	TLE, FEE	0.802	0.047	0.084	---	0.084	0.718	
89	4-18	GARY T. BAKER AND KELLY M. BAKER	TLE, PLE, FEE	0.867	0.037	0.093	---	0.093	0.774	
90	4-18	PAUL H. MENDES AND BETH MENDES	TLE, PLE, FEE	0.878	0.098	0.005	---	0.093	0.785	
91	4-18	HARRY REISNER AND ELISABETH J. REISNER, HUSBAND AND WIFE	TLE, FEE	0.888	0.034	0.099	---	0.093	0.795	
92	4-18	RIDGESTONE BANK	TLE	1.179	0.015	---	---	---	1.179	
93	4-18	MARIAN MIECZKO AND JESSICA MIECZKO, HUSBAND AND WIFE	TLE	0.634	0.022	---	---	---	0.634	
94	4-18	MARIAN MIECZKO AND URSULA MIECZKO, HUSBAND AND WIFE	TLE	1.050	0.002	---	---	---	1.050	
95	4-18	PATRICK D. KOMPFA AND DANIEL R. KOMPFA, HUSBAND AND WIFE	TLE, PLE	0.575	0.002	---	---	---	0.575	
97	4-19	ANDREW MULLELLER AND MAUREEN A. WHEELER, HUSBAND AND WIFE	TLE, FEE	0.877	0.034	0.093	---	0.093	0.784	
98	4-19	JEANNE M. BACZYK	TLE, PLE, FEE	1.361	0.037	0.136	---	0.136	1.225	
99	4-19	CARLA A. MARONE, SOLE TRUSTEE OR HER SUCCESSORS IN TRUST, UNDER THE CARLA MARONE LIVING TRUST DATED MAY 29, 2003, AND ANY AMENDMENTS THERETO	TLE, FEE	0.898	0.095	0.090	---	0.090	0.808	
100	4-19	KAY M. BARBER	TLE, FEE	1.395	0.014	0.140	---	0.140	1.255	
101	4-19	LORIE T. NGUYEN	TLE, PLE, FEE	0.961	0.023	0.098	0.108	0.196	0.785	
102	4-19	MARIA ESTRELLA S. QUEJADA	TLE, FEE	0.907	0.025	0.076	0.134	0.210	0.697	

REVISION DATE: 5/17/2018

FILE NAME: CF-040201_RS.DWG

LAYOUT NAME: CF-040201_RS

DATE: 8/29/18

GRD FACTOR N/A

SCALE: FEET

0 10 20

HWY: CTH M

COUNTY: WAUKESHA

STATE R/W PROJECT NUMBER 2759-03-00

CONSTRUCTION PROJECT NUMBER 2759-03-70

PLAT SHEET: 4.04

PS&E SHEET: E

PLOT BR: 0650, DAVD

PLOT NAME: 1.1 251250 FT

WED DOT/CADDIS SHEET 75

PLOT DATE: 5/18/2018 12:51 PM

File Number: 174-O-036

5

SCHEDULE OF LANDS & INTERESTS REQUIRED

OWNERS NAMES ARE SHOWN FOR REFERENCE PURPOSES ONLY AND ARE SUBJECT TO CHANGE PRIOR TO THE TRANSFER OF LAND INTERESTS TO WAUKESHA COUNTY. * DENOTES AREAS COMPUTED

AREAS SHOWN IN THE TOTAL ACRES COLUMN MAY BE APPROXIMATE AND ARE DERIVED FROM TAX ROLLS OR OTHER AVAILABLE SOURCES AND MAY NOT INCLUDE LANDS OF THE OWNER WHICH ARE NOT CONTIGUOUS TO THE AREA TO BE ACQUIRED.

PARCEL NO	SHEET NO	OWNERS	INTEREST	ACRES	TILE	P.L.E.	NEW	EXIST	TOTAL	REMARKS
107	419	HILBERT CALMAN	TILE	0.641	0.901	***	***	***	0.641	0.651
108	419	GARY G. FISCHER AND USA E. FISCHER, HUSBAND AND WIFE	TILE	0.602	0.010	***	***	***	0.602	0.602
109	419	MARY J. RING AND MCKI A. RING, HUSBAND AND WIFE	TILE	0.617	0.012	0.001	***	***	0.617	0.617
110	410	MATTHEW R. JOHN AND NANCY G. JOHN	TILE, P.L.E.	0.974	0.031	0.000(17.495 S.F.)	0.093	0.155	0.248	0.616
111	420	KENNETH P. WICK AND MARY F. STERN	TILE, FEE	0.874	0.069	***	0.093	0.155	0.248	0.626
112	420	CHARLES S. MERTZ, JR. AND MARIA E. MERTZ	TILE, FEE	0.927	0.040	***	0.134	0.205	0.239	0.588
113	420	ANTON STUDY CENTER, INC. A WISCONSIN NOT FOR PROFIT CORPORATION	TILE, FEE	0.939	0.054	***	0.093	0.114	0.107	0.792
114	420	PEACE UNITED METHODIST CHURCH INCORPORATED	TILE	1.380	0.076	***	***	***	1.380	1.380
115	420	TMC PROPERTIES, L.C.	TILE, P.L.E.	0.714	0.041	0.002	***	***	0.714	0.714
116	420	WEST UNITARIAN UNIVERSALIST CHURCH	TILE, P.L.E., FEE	4.184	0.118	0.001	0.168	***	0.168	3.996
117	421	EASTBROOK EXECUTIVE PARK CONDOMINIUM	TILE, P.L.E.	1.141	0.098	0.005	***	***	1.141	1.141
118	421	ELMBROOK PLAZA BLDG FIELD, A WISCONSIN LIMITED PARTNERSHIP	TILE, P.L.E.	14.453	0.165	0.005	***	***	14.453	14.482
119	421	JOHN A. WIGEL AND DIONYSIA WIGEL, HUSBAND AND WIFE	TILE, FEE	0.554	0.324	***	0.020	***	0.300	0.634
120	421	GERALD T. Cwiklinski AND PATRICIA L. Cwiklinski, HUSBAND AND WIFE	TILE, FEE	0.671	0.040	***	0.016	***	0.016	3.853
121	421	JOSEPH LEON BELLY, WILLIAM BELLY, JR. AND ELIZABETH S. BELLY	TILE, FEE	1.840	0.243	***	0.216	***	0.216	1.824
122	421	B. OF WISCONSIN P.L.C.	TILE	1.290	0.026	***	***	***	1.290	1.290
123	421	SAWYER, L.C.	TILE, FEE	0.710	0.017	***	0.001	0.179	0.168	0.530
124	421	LAWRENCE SPRAGUE, ROBERT C. FREDERICK, RICHARD W. FREDERICK, ALAN W. GROSS, JUDITH FREDERICK, HOLZBUCH AND GUS J. FREDERICK	TILE, FEE	0.551	0.036	***	0.020	***	0.020	0.531
125	413	GREGORY'S ESTATE	TILE, FEE	0.587	0.018	***	0.001	***	0.001	3.001
126	413	MARK A. PATTON AND ELIZABETH M. PATTON, HUSBAND AND WIFE	TILE	0.533	0.006	***	***	***	0.533	0.533
127	414	REMOVED	***	***	***	***	***	***	***	***
128	416	ROBERT SCHMIDT AND WYMIAN SCHMIDT, HUSBAND AND WIFE	FEE	1.113	***	***	0.009	***	0.009	1.104
130	420	WEST UNITARIAN UNIVERSALIST CHURCH	TILE, FEE	2.410	0.087	***	0.358	0.448	0.706	1.794
132	416	CITY OF BROOKFIELD	TILE, FEE	WAST	0.985	***	0.296	***	0.296	WAST
500	409-421	WE ENERGIES - ELECTRIC	CONFORMANCE OF RIGHTS							
501	413-416, 418-421	WE ENERGIES - GAS	CONFORMANCE OF RIGHTS							
502	409, 412, 416-417, 421	AT&T WISCONSIN	CONFORMANCE OF RIGHTS							
505	414	VILLAGE OF ELM GROVE	CONFORMANCE OF RIGHTS							
507	410	CITY OF BROOKFIELD - STORM	CONFORMANCE OF RIGHTS							
508	412, 416-421	CITY OF BROOKFIELD - WATER	CONFORMANCE OF RIGHTS							
509	411, 413-415, 417-421	CITY OF BROOKFIELD - SANITARY	CONFORMANCE OF RIGHTS							
510	408-411, 413, 417, 420	CITY OF BROOKFIELD - UTILITIES	CONFORMANCE OF RIGHTS							
511	409, 410	WISCONSIN DEPARTMENT OF TRANSPORTATION	CONFORMANCE OF RIGHTS							

REVISION DATE: 8/29/18
 DATE: 8/29/18
 06/17/2018

FILE NAME: 05-04301.RS.DWG
 LAYOUT NAME: 05-04301.RS - 040201.RS

DATE: 8/29/18
 SCALE: FEET
 0 10 20

STATE R/W PROJECT NUMBER 2759-03-00
 COUNTY: WAUKESHA
 CONSTRUCTION PROJECT NUMBER 2759-03-70

PLAT SHEET 4.05
 PS&E SHEET E

PLOT BY: ROSSO, DAVID
 PLOT NAME: HWY1 CTH M
 PLOT DATE: 5/15/2013 12:51 PM
 FILE NUMBER: 174-O-036

WSDOT/CADDS SHEET 75
 6

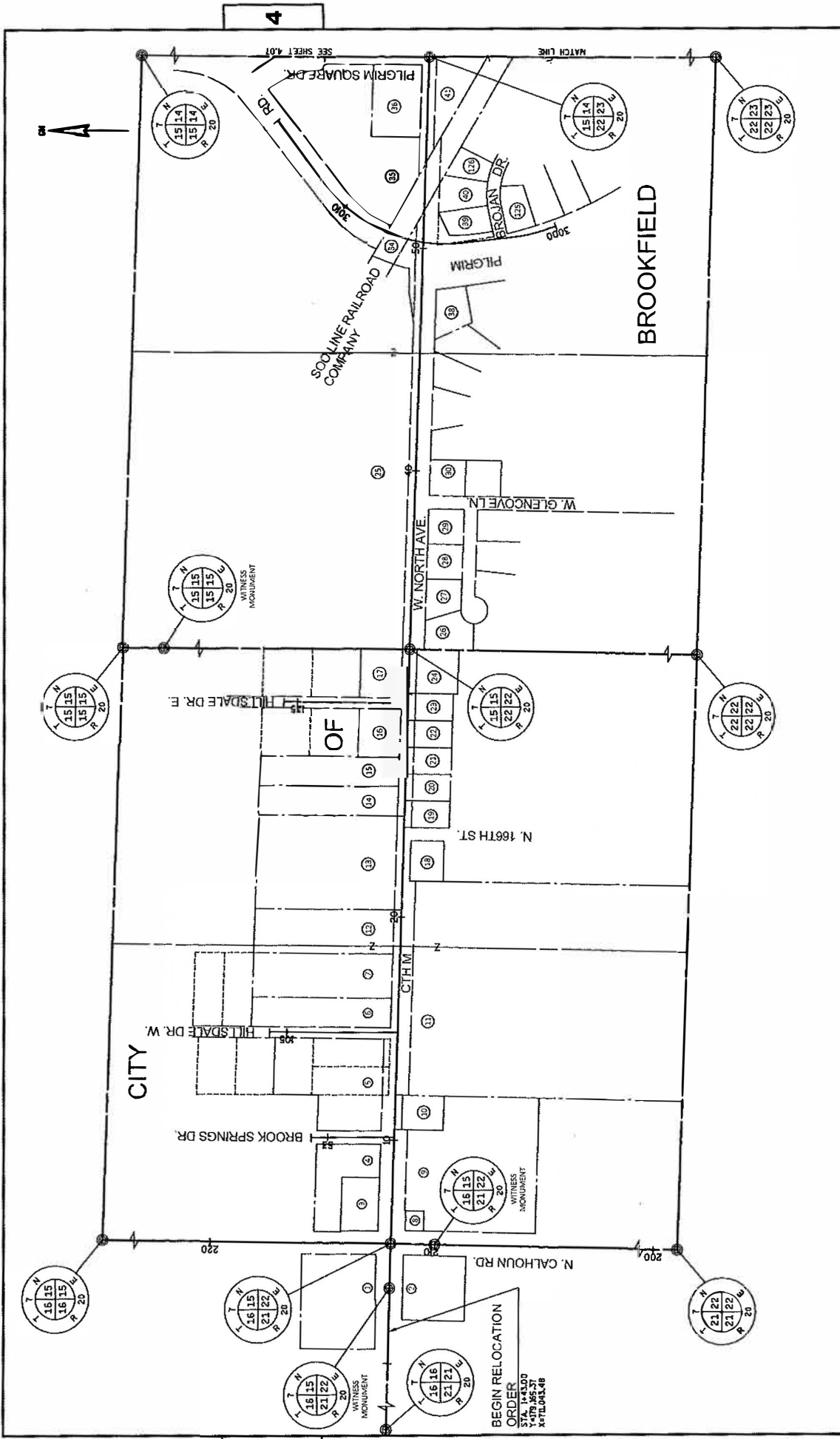

REVISION DATE 5/17/2018	DATE 8/29/18	SCALE, FEET 0 400 800	HWY: CTH M COUNTY: WAUKESHA	STATE R/W PROJECT NUMBER 2759-03-00 CONSTRUCTION PROJECT NUMBER 2759-03-70	PLAT SHEET 4.06 PS&E SHEET
FILE NAME : G:\040301_RL.DWG LAYOUT NAME : G:\040301_RL - 040301.RL	PLOT DATE : 5/20/2018 11:24 AM	PLOT BY : KESLO, DAVED	PLOT NAME :	PLOT SCALE : 1 IN=400 FT	WSDOT /CADOS SHEET 75
<p>BEGIN RELOCATION ORDER STA. 14+5.00 V.479 J85.2T X.P1ELOWL46</p>			<p>4</p>		

File Number: 174-O-036

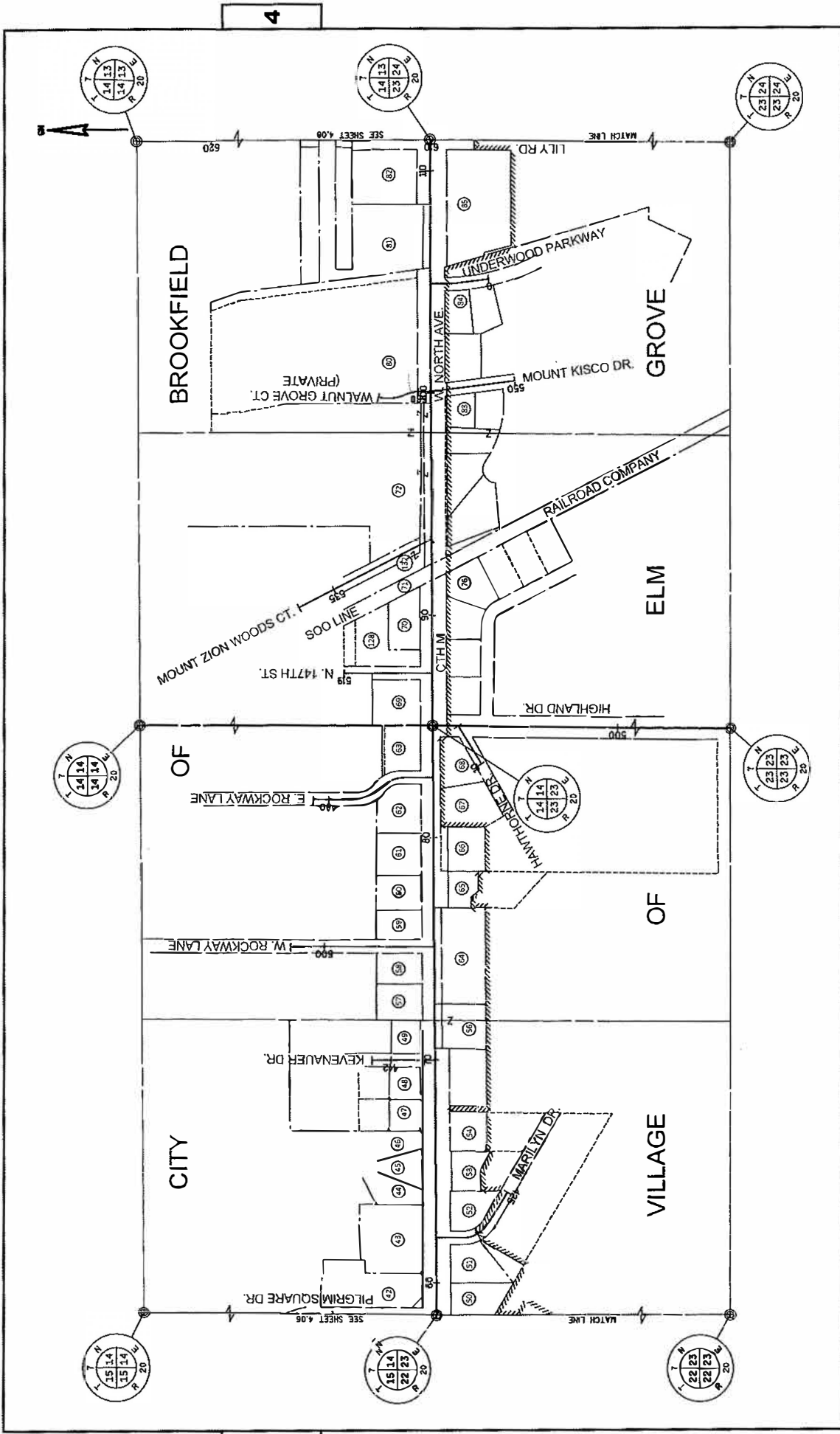

PERSON DATE 5/17/2018	DATE 8/29/18	SCALE, FEET 0 400 800	HWY: CTH M	STATE R/W PROJECT NUMBER 2759-03-00	FLAT SHEET 4.07
FILE NAME : 02-00301_RL.DWG LAYOUT NAME : 02-003012_RL - 040302_RL	GRID FACTOR N/A		COUNTY: WAUKESHA	CONSTRUCTION PROJECT NUMBER 2759-03-70	PS&E SHEET
			PLOT BY : KOSLO, DAVED	PLOT SCALE : 1 IN=100 FT	MSDOT/CADDIS SHEET 75
			PLOT DATE : 5/20/2018 11:24 AM		8
			File Number: 174-Q-036		

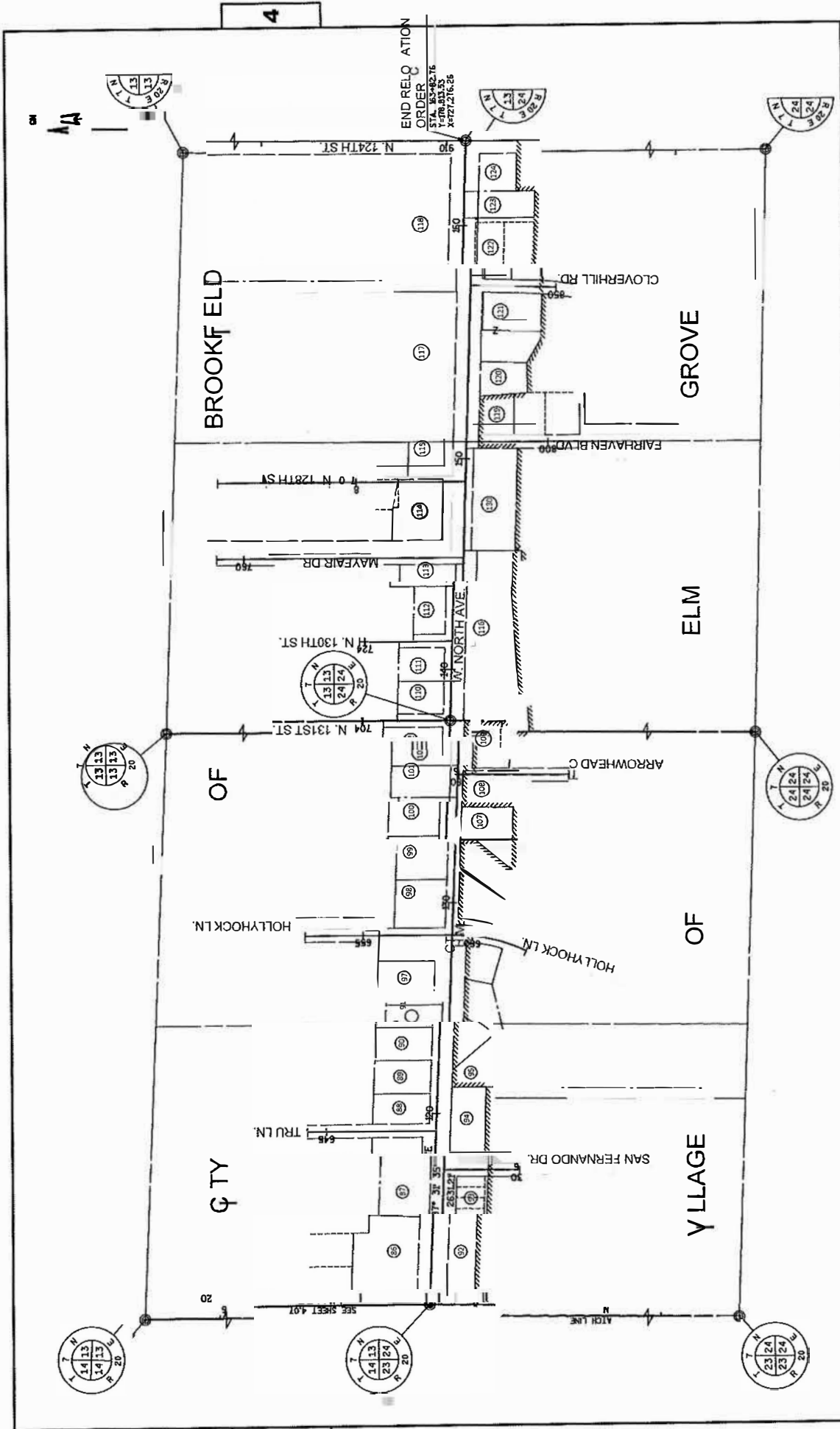

REVISIONS NO. DATE BY DESCRIPTION	DATE: 07/23/16 DRAWN BY: ACTOR17/A	SCALE: 1" = 400' PROJECT: 174-O-036	COUNTY: W. WISCONSIN TOWNSHIP: TH RANGE: M	STATE R/W PROJECT NUMBER: 2759-03-00 CONSTRUCTION PROJECT NUMBER: R 2759-03-70	SHEET: 4.08 OF: 5 ADD SHEET: 75
FILE NAME: 174-O-036.DWG PLOT DATE: 5/20/2015 11:24 AM PLOT BY: W. WISCONSIN PLOT NAME: 174-O-036	DIMENSIONS: 11 INCHES DIM SCALE: 1" = 400'	PROJECT: 174-O-036 SHEET: 4.08 OF: 5 ADD SHEET: 75	COUNTY: W. WISCONSIN TOWNSHIP: TH RANGE: M	STATE R/W PROJECT NUMBER: 2759-03-00 CONSTRUCTION PROJECT NUMBER: R 2759-03-70	SHEET: 4.08 OF: 5 ADD SHEET: 75

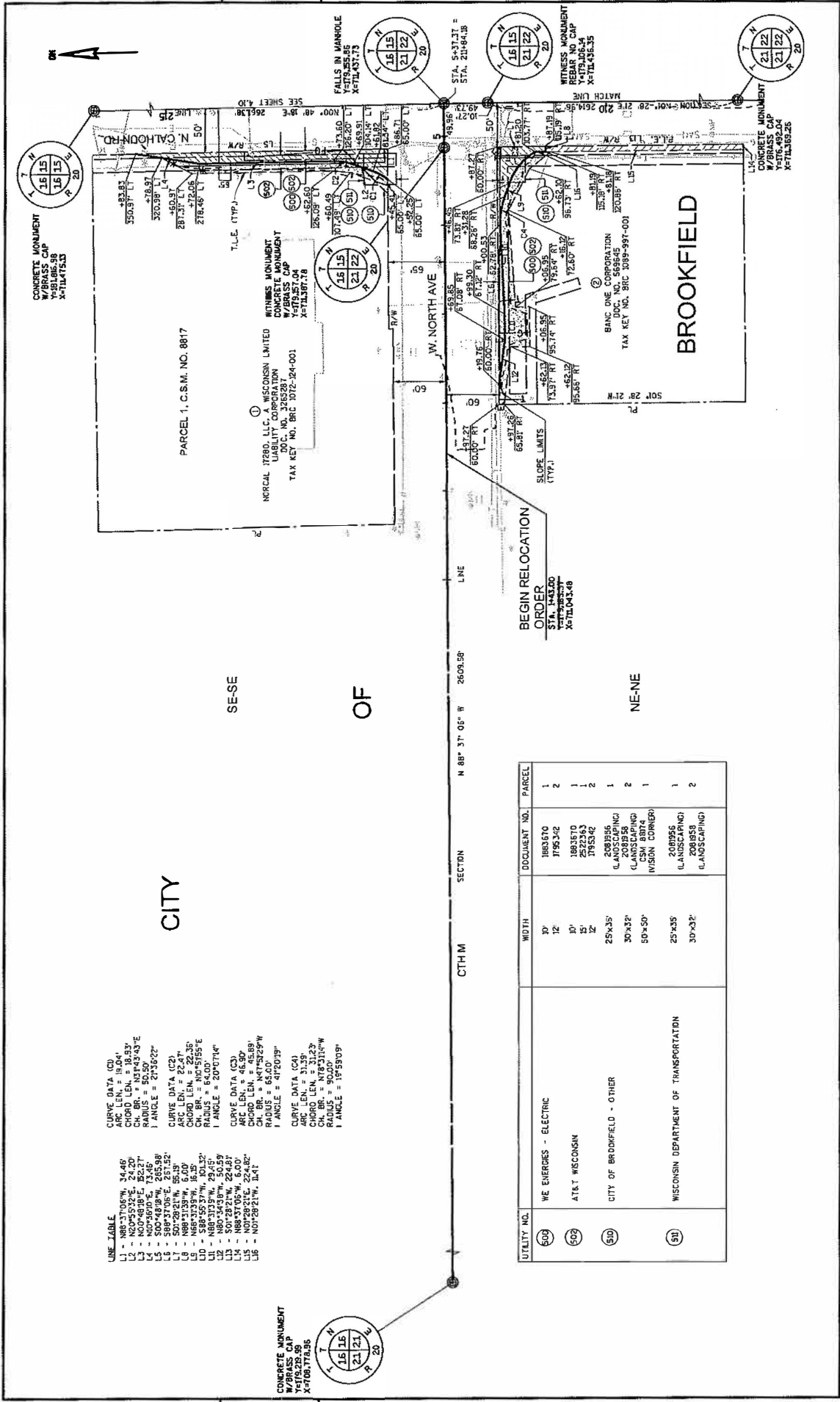

LINE TABLE

L1	- N88°51'02"W, 24.46'
L2	- N88°51'02"W, 24.46'
L3	- N00°48'19"E, 52.27'
L4	- N00°48'19"E, 52.27'
L5	- N00°48'19"E, 52.27'
L6	- N00°48'19"E, 52.27'
L7	- S07°29'21"W, 55.19'
L8	- N89°51'39"W, 5.00'
L9	- N89°51'39"W, 5.00'
L10	- N89°51'39"W, 5.00'
L11	- N89°51'39"W, 5.00'
L12	- N89°51'39"W, 5.00'
L13	- S07°29'21"W, 55.19'
L14	- N00°48'19"E, 52.27'
L15	- N00°48'19"E, 52.27'
L16	- N07°29'21"W, 55.19'

CURVE DATA (C1)
 ARC LEN. = 18.83'
 CH. BR. = N31°43'43"E
 RADIUS = 57.56'
 I ANGLE = 87°36'02"

CURVE DATA (C2)
 ARC LEN. = 20.38'
 CH. BR. = N02°51'55"E
 RADIUS = 64.00'
 I ANGLE = 20°07'14"

CURVE DATA (C3)
 ARC LEN. = 46.80'
 CH. BR. = N47°52'29"W
 RADIUS = 66.40'
 I ANGLE = 47°20'19"

CURVE DATA (C4)
 ARC LEN. = 31.35'
 CH. BR. = S31°23'30"W
 RADIUS = 90.00'
 I ANGLE = 19°55'09"

UTILITY NO.	DESCRIPTION	WIDTH	DOCUMENT NO.	PARCEL
500	WE ENERGIES - ELECTRIC	10'	1883670	1
502	AT&T WISCONSIN	10'	1883510	1
510	CITY OF BROOKFIELD - OTHER	12'	2523263	1
511	WISCONSIN DEPARTMENT OF TRANSPORTATION	25'x35'	2089386	2
		30'x32'	2089387	2
		50'x50'	CSM 8874	1
		25'x35'	208985	1
		30'x32'	208983	2

SECTION: CTH M, SESE, OF, NE-NE

DATE: 8/29/18

SCALE: FEET (0, 30, 60)

GRID FACTOR: N/A

STATE: R/W PROJECT NUMBER 2759-03-00

CONSTRUCTION PROJECT NUMBER 2759-03-70

PLAT SHEET: 4.09

PS&E SHEET: E

REVISION DATE: 5/17/2019

FILE NAME: G:\00\01_JP.DWG

LAYOUT NAME: G-9404L.SP - M0895.RP

PLOT DATE: 5/16/2019 12:59 PM

PLOT BY: KGS.J. DAVD

PLOT NAME: WISDOT/CADDIS SHEET 75

File Number: 174-O-036

10

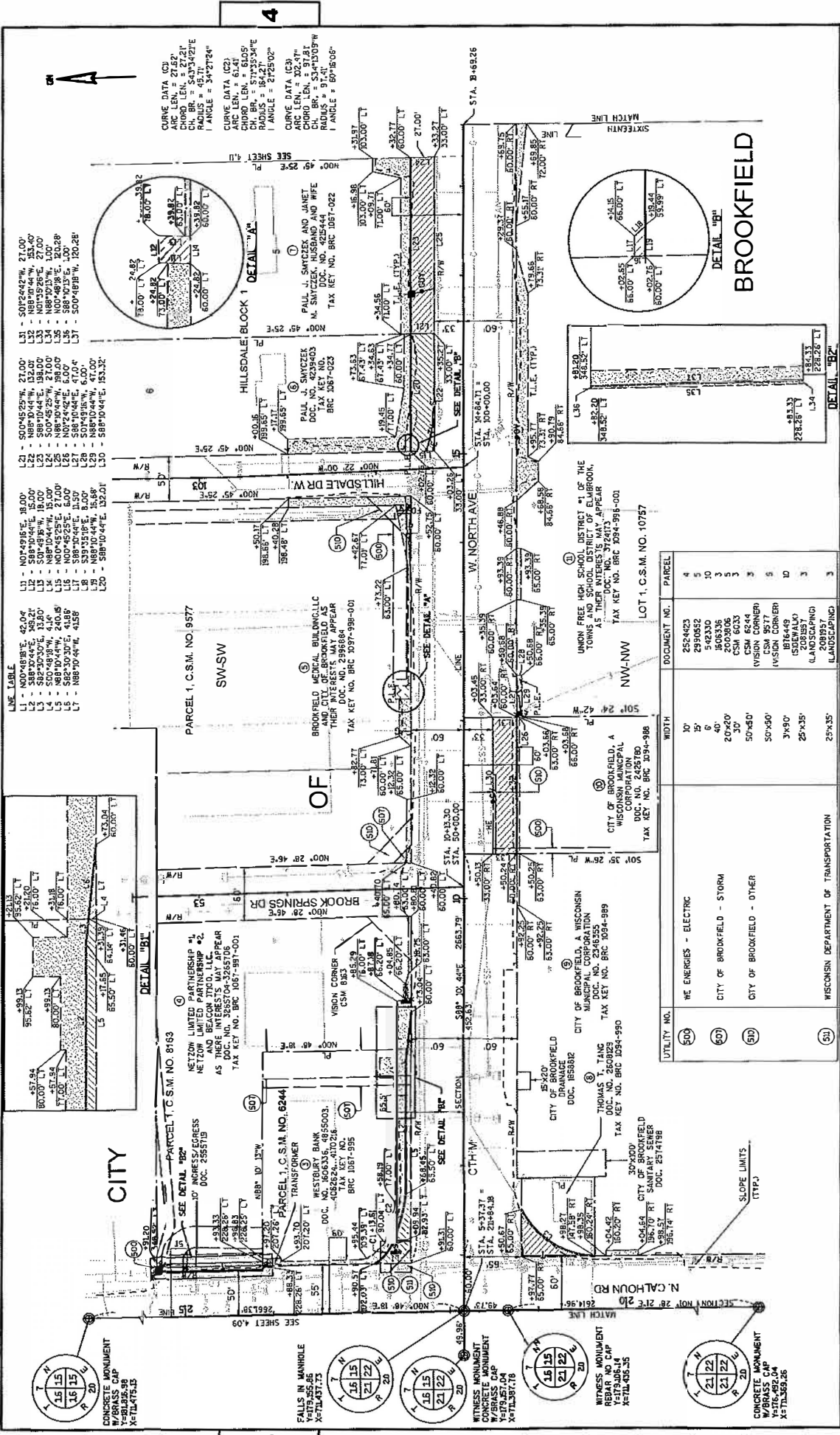

LINE TABLE

L1	- N07°49'18"E, 42.04'
L2	- S88°10'44"E, 15.00'
L3	- S88°10'44"E, 15.00'
L4	- S88°10'44"E, 15.00'
L5	- S88°10'44"E, 15.00'
L6	- N07°49'18"E, 42.04'
L7	- N88°10'44"W, 120.28'
L8	- S88°10'44"E, 15.00'
L9	- S88°10'44"E, 15.00'
L10	- S88°10'44"E, 15.00'
L11	- S88°10'44"E, 15.00'
L12	- S88°10'44"E, 15.00'
L13	- S88°10'44"E, 15.00'
L14	- S88°10'44"E, 15.00'
L15	- S88°10'44"E, 15.00'
L16	- S88°10'44"E, 15.00'
L17	- S88°10'44"E, 15.00'
L18	- S88°10'44"E, 15.00'
L19	- S88°10'44"E, 15.00'
L20	- S88°10'44"E, 15.00'
L21	- S00°45'29"W, 21.00'
L22	- S88°10'44"E, 15.00'
L23	- S88°10'44"E, 15.00'
L24	- S88°10'44"E, 15.00'
L25	- S88°10'44"E, 15.00'
L26	- N07°49'18"E, 42.04'
L27	- S88°10'44"E, 15.00'
L28	- S88°10'44"E, 15.00'
L29	- S88°10'44"E, 15.00'
L30	- S88°10'44"E, 15.00'

CURVE DATA (C1)

ARC LEN. = 27.62'
CH. BR. = S34°34'27"E
RADIUS = 341.2724'

CURVE DATA (C2)

ARC LEN. = 6.00'
CH. BR. = S74°35'34"E
RADIUS = 141.2724'

CURVE DATA (C3)

ARC LEN. = 302.74'
CH. BR. = S34°34'27"E
RADIUS = 97.41'

CURVE DATA (C4)

ARC LEN. = 80°15'06"

PARCEL 1, C.S.M. NO. 9577

SW-SW

PARCEL 1, C.S.M. NO. 8163

NETZOW LIMITED PARTNERSHIP
107 HUNTERS/EGRESS
DOC. NO. 2555719
TAX KEY NO. BRC 1061-951-001

PARCEL 1, C.S.M. NO. 8244

TRANSFORMER
WESTBURY BANK
DOC. NO. 806336, 4855003,
405824, 410216
BRC 1054-955

UTILITY NO.

UTILITY NO.	WIDTH
500	30"
501	18"
502	18"
503	40"
504	20"x20"
505	30"
506	50"x40"
507	50"x60"
508	34"x30"
509	25"x35"
510	25"x35"

PARCEL 1, C.S.M. NO. 10757

UNION FREE HIGH SCHOOL DISTRICT #1 OF THE TOWN OF BROOKFIELD, WISCONSIN
AS THEIR INTERESTS MAY APPEAR
DOC. NO. 372413
TAX KEY NO. BRC 294-951-001

LOT 1, C.S.M. NO. 10757

PARCEL 1, C.S.M. NO. 10757

UNION FREE HIGH SCHOOL DISTRICT #1 OF THE TOWN OF BROOKFIELD, WISCONSIN
AS THEIR INTERESTS MAY APPEAR
DOC. NO. 372413
TAX KEY NO. BRC 294-951-001

PARCEL 1, C.S.M. NO. 10757

UNION FREE HIGH SCHOOL DISTRICT #1 OF THE TOWN OF BROOKFIELD, WISCONSIN
AS THEIR INTERESTS MAY APPEAR
DOC. NO. 372413
TAX KEY NO. BRC 294-951-001

WISCONSIN DATE
1/29/2018
5/11/2018

FILE NAME 15F-040-01-RP.DWG

DATE 8/29/18

GRID FACTOR N/A

SCALE, FEET
0 50 100

HWY: CTH M

COUNTY: WAUKESHA

CONSTRUCTION PROJECT NUMBER 2759-03-70

STATE R/W PROJECT NUMBER 2759-03-00

PLAT SHEET 4.10

PS&E SHEET E

WSDOT/CADDIS SHEET 75

FLY NUMBER: 174-O-036

FLY DATE: 5/16/2019 12:55 PM

FLY BY: KOSLO, DAVID

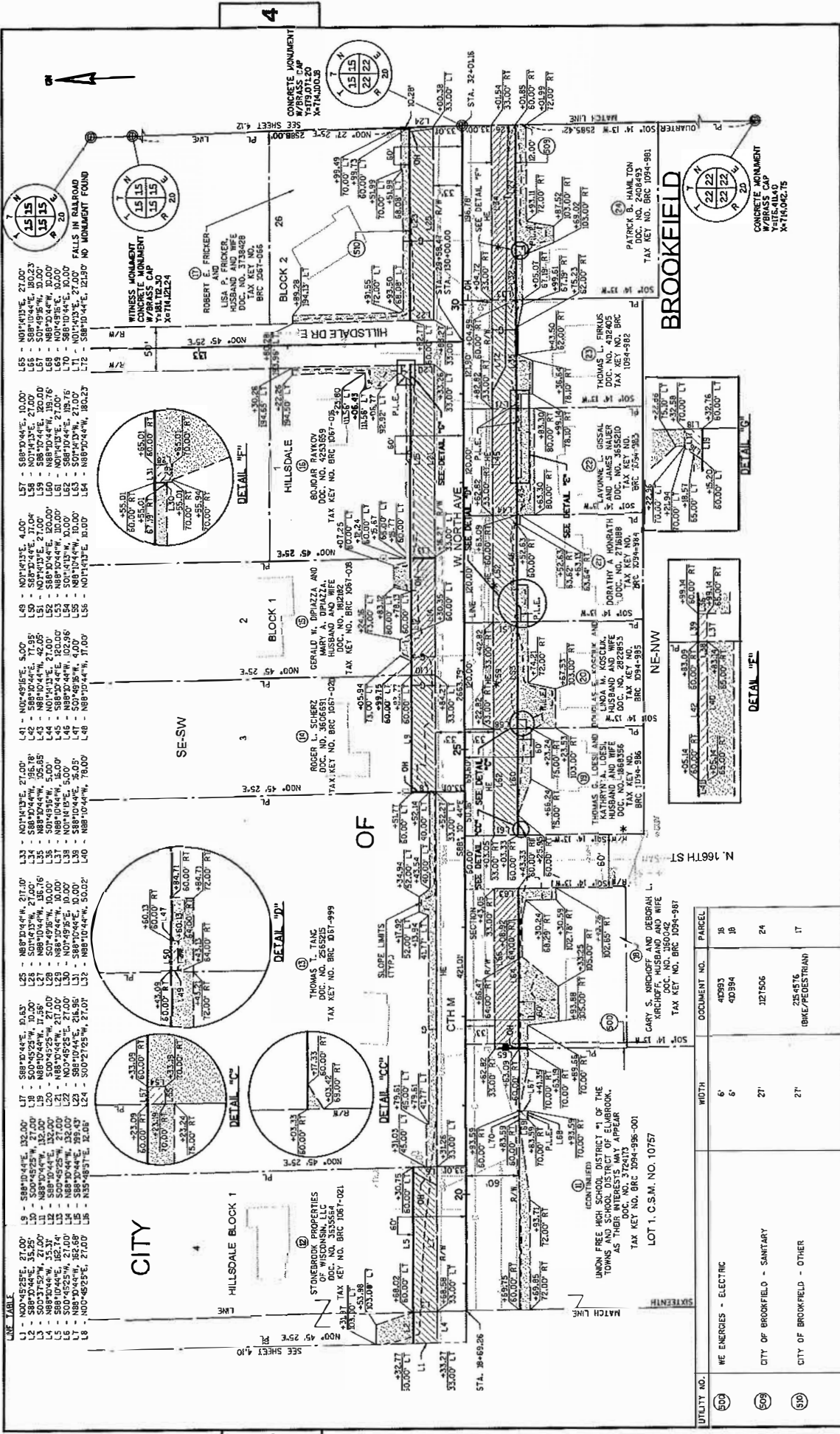

LINE TABLE

L1	-	N01°41'36"E	21.00'
L2	-	S88°10'44"W	35.25'
L3	-	S00°37'52"W	21.00'
L4	-	S88°10'44"W	35.25'
L5	-	S00°37'52"W	21.00'
L6	-	S88°10'44"W	35.25'
L7	-	S00°37'52"W	21.00'
L8	-	S88°10'44"W	35.25'
L9	-	S88°10'44"W	35.25'
L10	-	S00°37'52"W	21.00'
L11	-	S88°10'44"W	35.25'
L12	-	S00°37'52"W	21.00'
L13	-	S88°10'44"W	35.25'
L14	-	S00°37'52"W	21.00'
L15	-	S88°10'44"W	35.25'
L16	-	S00°37'52"W	21.00'
L17	-	S88°10'44"W	35.25'
L18	-	S00°37'52"W	21.00'
L19	-	S88°10'44"W	35.25'
L20	-	S00°37'52"W	21.00'
L21	-	S88°10'44"W	35.25'
L22	-	S00°37'52"W	21.00'
L23	-	S88°10'44"W	35.25'
L24	-	S00°37'52"W	21.00'
L25	-	S88°10'44"W	35.25'
L26	-	S00°37'52"W	21.00'
L27	-	S88°10'44"W	35.25'
L28	-	S00°37'52"W	21.00'
L29	-	S88°10'44"W	35.25'
L30	-	S00°37'52"W	21.00'
L31	-	S88°10'44"W	35.25'
L32	-	S00°37'52"W	21.00'
L33	-	S88°10'44"W	35.25'
L34	-	S00°37'52"W	21.00'
L35	-	S88°10'44"W	35.25'
L36	-	S00°37'52"W	21.00'
L37	-	S88°10'44"W	35.25'
L38	-	S00°37'52"W	21.00'
L39	-	S88°10'44"W	35.25'
L40	-	S00°37'52"W	21.00'
L41	-	S88°10'44"W	35.25'
L42	-	S00°37'52"W	21.00'
L43	-	S88°10'44"W	35.25'
L44	-	S00°37'52"W	21.00'
L45	-	S88°10'44"W	35.25'
L46	-	S00°37'52"W	21.00'
L47	-	S88°10'44"W	35.25'
L48	-	S00°37'52"W	21.00'
L49	-	S88°10'44"W	35.25'
L50	-	S00°37'52"W	21.00'
L51	-	S88°10'44"W	35.25'
L52	-	S00°37'52"W	21.00'
L53	-	S88°10'44"W	35.25'
L54	-	S00°37'52"W	21.00'
L55	-	S88°10'44"W	35.25'
L56	-	S00°37'52"W	21.00'
L57	-	S88°10'44"W	35.25'
L58	-	S00°37'52"W	21.00'
L59	-	S88°10'44"W	35.25'
L60	-	S00°37'52"W	21.00'
L61	-	S88°10'44"W	35.25'
L62	-	S00°37'52"W	21.00'
L63	-	S88°10'44"W	35.25'
L64	-	S00°37'52"W	21.00'
L65	-	S88°10'44"W	35.25'
L66	-	S00°37'52"W	21.00'
L67	-	S88°10'44"W	35.25'
L68	-	S00°37'52"W	21.00'
L69	-	S88°10'44"W	35.25'
L70	-	S00°37'52"W	21.00'
L71	-	S88°10'44"W	35.25'
L72	-	S00°37'52"W	21.00'
L73	-	S88°10'44"W	35.25'
L74	-	S00°37'52"W	21.00'
L75	-	S88°10'44"W	35.25'
L76	-	S00°37'52"W	21.00'
L77	-	S88°10'44"W	35.25'
L78	-	S00°37'52"W	21.00'
L79	-	S88°10'44"W	35.25'
L80	-	S00°37'52"W	21.00'
L81	-	S88°10'44"W	35.25'
L82	-	S00°37'52"W	21.00'
L83	-	S88°10'44"W	35.25'
L84	-	S00°37'52"W	21.00'
L85	-	S88°10'44"W	35.25'
L86	-	S00°37'52"W	21.00'
L87	-	S88°10'44"W	35.25'
L88	-	S00°37'52"W	21.00'
L89	-	S88°10'44"W	35.25'
L90	-	S00°37'52"W	21.00'
L91	-	S88°10'44"W	35.25'
L92	-	S00°37'52"W	21.00'
L93	-	S88°10'44"W	35.25'
L94	-	S00°37'52"W	21.00'
L95	-	S88°10'44"W	35.25'
L96	-	S00°37'52"W	21.00'
L97	-	S88°10'44"W	35.25'
L98	-	S00°37'52"W	21.00'
L99	-	S88°10'44"W	35.25'
L100	-	S00°37'52"W	21.00'

PLAT SHEET 4.11

STATE R/W PROJECT NUMBER 2759-03-00

CONSTRUCTION PROJECT NUMBER 2759-03-70

HWY: CTH M

COUNTY: WAUKESHA

DATE 8/29/18

GRID FACTOR N/A

SCALE: FEET

0 50 100

FILE NAME: CF-040401-RP-036

LAYOUT NAME: CF-040401-RP - 040401.RP

PLAT NAME: WSPDOT/CADDIS SHEET 75

12

UTILITY NO.	DESCRIPTION	WIDTH	DOCUMENT NO.	PARCEL
500	WE ENERGIES - ELECTRIC	6'	40993	18
500	CITY OF BROOKFIELD - SANITARY	27'	42994	24
500	CITY OF BROOKFIELD - OTHER	27'	1217506	IT
			254576	(BKE/PEDESTRIAN)

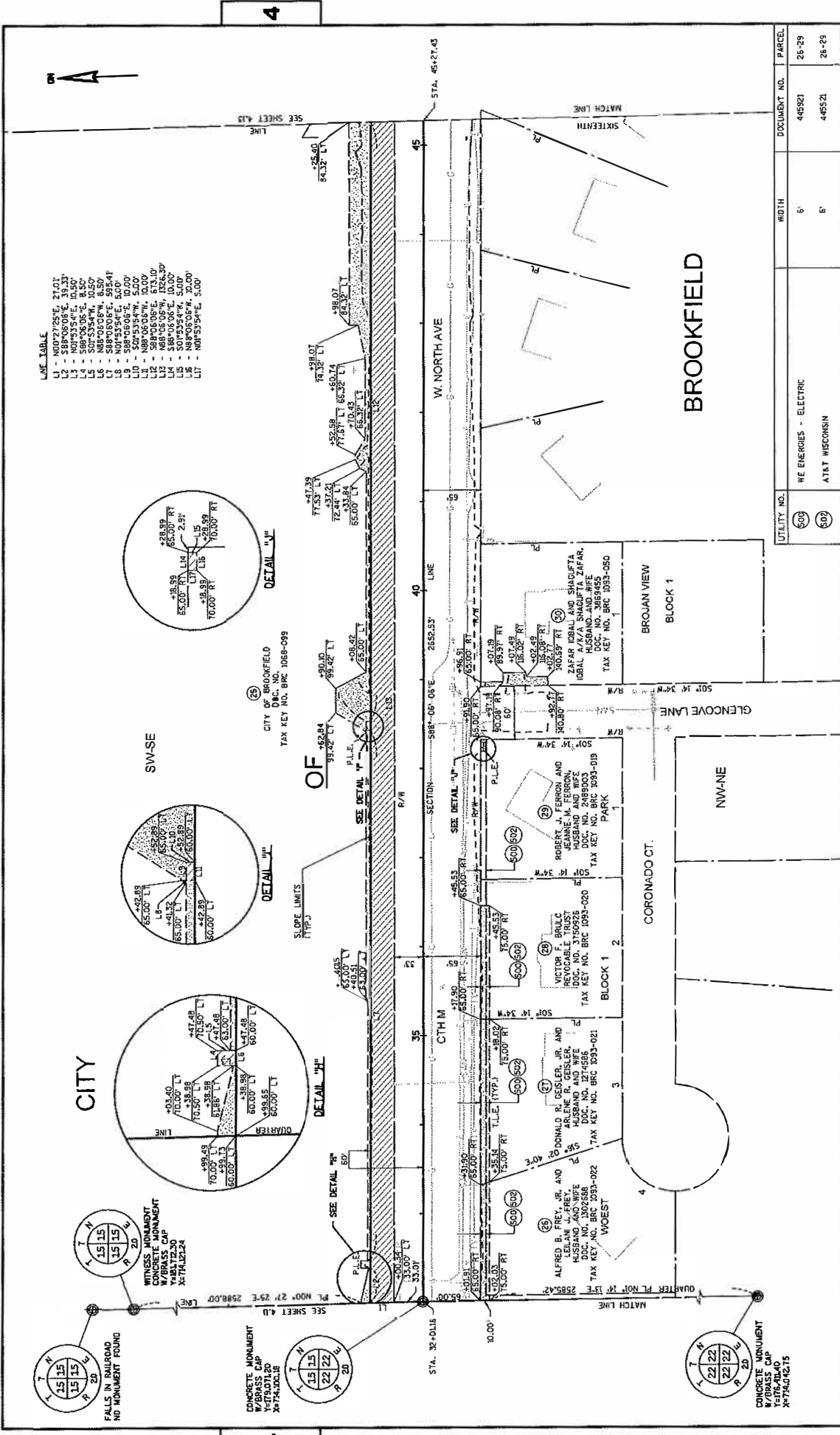

4

4

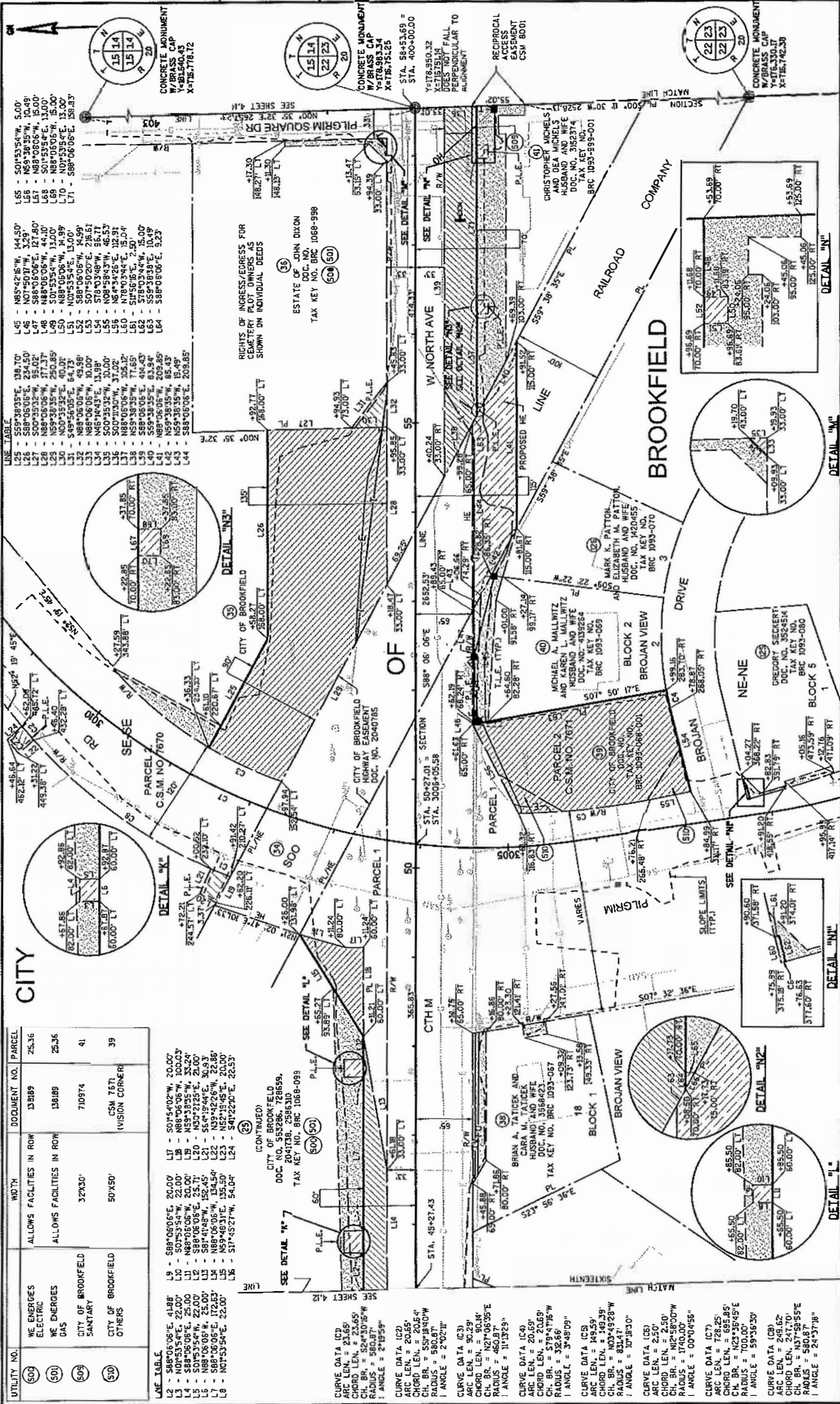

UTILITY NO.

500	WE ENERGIES ELECTRIC	13889	2536
501	WE ENERGIES GAS	13889	2536
508	CITY OF BROOKFIELD SANITARY	710974	41
510	CITY OF BROOKFIELD OTHERS	CSM 7671 (VISION CORNER)	39

ALLOWS FACILITIES IN ROW

WIDTH

DOCUMENT NO.

PARCEL

LINE TABLE

L1 - S89°06'06"E, 41.88'
 L2 - S89°06'06"E, 22.00'
 L3 - S07°33'05"W, 22.00'
 L4 - S07°33'05"W, 22.00'
 L5 - S07°33'05"W, 22.00'
 L6 - S07°33'05"W, 22.00'
 L7 - S89°06'06"E, 22.00'
 L8 - S89°06'06"E, 22.00'
 L9 - S89°06'06"E, 22.00'
 L10 - S89°06'06"E, 22.00'

CONTRACTED

CITY OF BROOKFIELD
 DOC. NO. 552286, 728659,
 204739, 258630
 TAX KEY NO. BRC 1058-099

SEE DETAIL "N" 7

CURVE DATA (CD)
 ARC LEN. = 20.55'
 CH. BR. = 58.00'
 RADIUS = 90.00'
 | ANGLE = 2°02'21"

CURVE DATA (CD)
 ARC LEN. = 20.55'
 CH. BR. = 58.00'
 RADIUS = 90.00'
 | ANGLE = 2°02'21"

CURVE DATA (CD)
 ARC LEN. = 20.55'
 CH. BR. = 58.00'
 RADIUS = 90.00'
 | ANGLE = 2°02'21"

CURVE DATA (CD)
 ARC LEN. = 20.55'
 CH. BR. = 58.00'
 RADIUS = 90.00'
 | ANGLE = 2°02'21"

CURVE DATA (CD)
 ARC LEN. = 20.55'
 CH. BR. = 58.00'
 RADIUS = 90.00'
 | ANGLE = 2°02'21"

CURVE DATA (CD)
 ARC LEN. = 20.55'
 CH. BR. = 58.00'
 RADIUS = 90.00'
 | ANGLE = 2°02'21"

CURVE DATA (CD)
 ARC LEN. = 20.55'
 CH. BR. = 58.00'
 RADIUS = 90.00'
 | ANGLE = 2°02'21"

CURVE DATA (CD)
 ARC LEN. = 20.55'
 CH. BR. = 58.00'
 RADIUS = 90.00'
 | ANGLE = 2°02'21"

CURVE DATA (CD)
 ARC LEN. = 20.55'
 CH. BR. = 58.00'
 RADIUS = 90.00'
 | ANGLE = 2°02'21"

CURVE DATA (CD)
 ARC LEN. = 20.55'
 CH. BR. = 58.00'
 RADIUS = 90.00'
 | ANGLE = 2°02'21"

CURVE DATA (CD)
 ARC LEN. = 20.55'
 CH. BR. = 58.00'
 RADIUS = 90.00'
 | ANGLE = 2°02'21"

CURVE DATA (CD)
 ARC LEN. = 20.55'
 CH. BR. = 58.00'
 RADIUS = 90.00'
 | ANGLE = 2°02'21"

ISSUANCE DATE 5/17/2018	DATE 8/29/18	SCALE, FEET 0 50 100	STATE R/W PROJECT NUMBER 2759-03-00	PLAT SHEET 4.13
FILE NAME : CF-040041.RP.DWG LAYOUT NAME : CF-040401.RP-040413.RP	CONSTRUCTION PROJECT NUMBER 2759-03-70	PLAT NAME : 1.2N-1300 FT	CONSTRUCTION PROJECT NUMBER 2759-03-70	PS&E SHEET E
	COUNTY: WALKESHA	PLAT BY : GSELO, DAVID		WISDOT/CADDIS SHEET 75
	HWY: CTH M	PLAT NAME : 1.2N-1300 FT		14

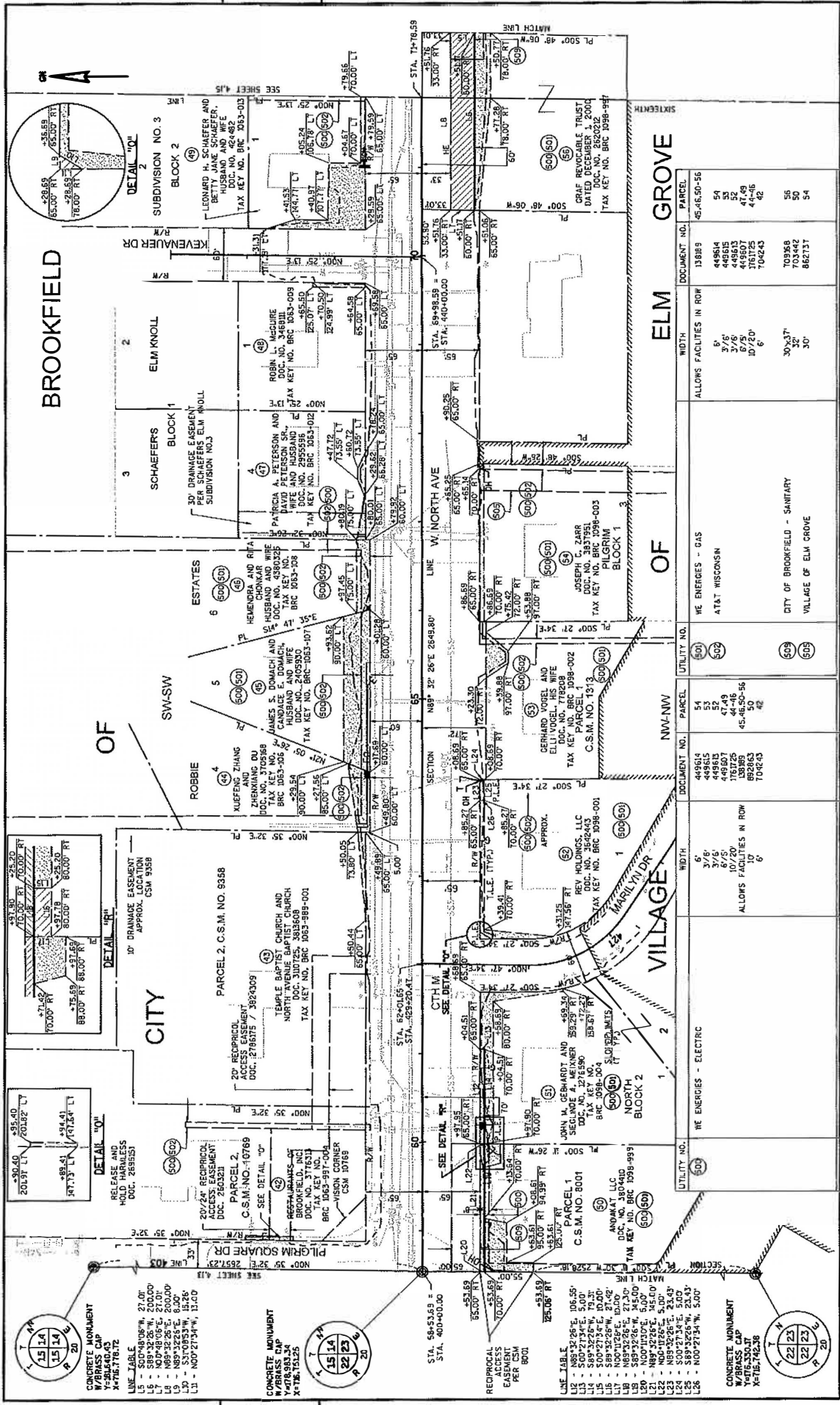

REVISION DATE	DATE 8/29/18	HWY: CTH M	STATE R/W PROJECT NUMBER 2759-03-00	PLAT SHEET 4.14
5/7/2018 <td></td> <td></td> <td>CONSTRUCTION PROJECT NUMBER 2759-03-70</td> <td>PS&E SHEET E</td>			CONSTRUCTION PROJECT NUMBER 2759-03-70	PS&E SHEET E
FILE NAME : G:\040101.RP.DWG LAYOUT NAME : G:\040101.RP - 040101.RP PLOT BY : KOSLO, DAVID PLOT NAME : PLOT SCALE : 1:24100 FT WISDOT/CADDIS SHEET 75 15				

UTILITY NO.	PARCEL	DOCUMENT NO.	WIDTH	ALLOWS FACILITIES IN ROW
501	51	449515	6'	WE ENERGIES - GAS
502	52	449515	3/8'	AT&T WISCONSIN
503	47-49	449507	6/5'	
504	50	454650-56	10'	ALLOWS FACILITIES IN ROW
505	42	892863	6'	
506	54	704243	30'x37'	CITY OF BROOKFIELD - SANITARY
507	55	703442	30'	VILLAGE OF ELM GROVE
508	54	862737	30'	

CONCRETE MONUMENT
 W/BRASS CAP
 X=716.772, Y=1514.00
 LINE TABLE
 L1 - 500'x100'x10", 27.00'
 L2 - 500'x100'x10", 200.00'
 L3 - 500'x100'x10", 27.00'
 L4 - 500'x100'x10", 27.00'
 L5 - 500'x100'x10", 27.00'
 L6 - 500'x100'x10", 27.00'
 L7 - 500'x100'x10", 27.00'
 L8 - 500'x100'x10", 27.00'
 L9 - 500'x100'x10", 27.00'
 L10 - 500'x100'x10", 27.00'
 L11 - 500'x100'x10", 27.00'
 L12 - 500'x100'x10", 27.00'
 L13 - 500'x100'x10", 27.00'
 L14 - 500'x100'x10", 27.00'
 L15 - 500'x100'x10", 27.00'
 L16 - 500'x100'x10", 27.00'
 L17 - 500'x100'x10", 27.00'
 L18 - 500'x100'x10", 27.00'
 L19 - 500'x100'x10", 27.00'
 L20 - 500'x100'x10", 27.00'
 L21 - 500'x100'x10", 27.00'
 L22 - 500'x100'x10", 27.00'
 L23 - 500'x100'x10", 27.00'
 L24 - 500'x100'x10", 27.00'
 L25 - 500'x100'x10", 27.00'
 L26 - 500'x100'x10", 27.00'
 CONCRETE MONUMENT
 W/BRASS CAP
 X=716.772, Y=1514.00

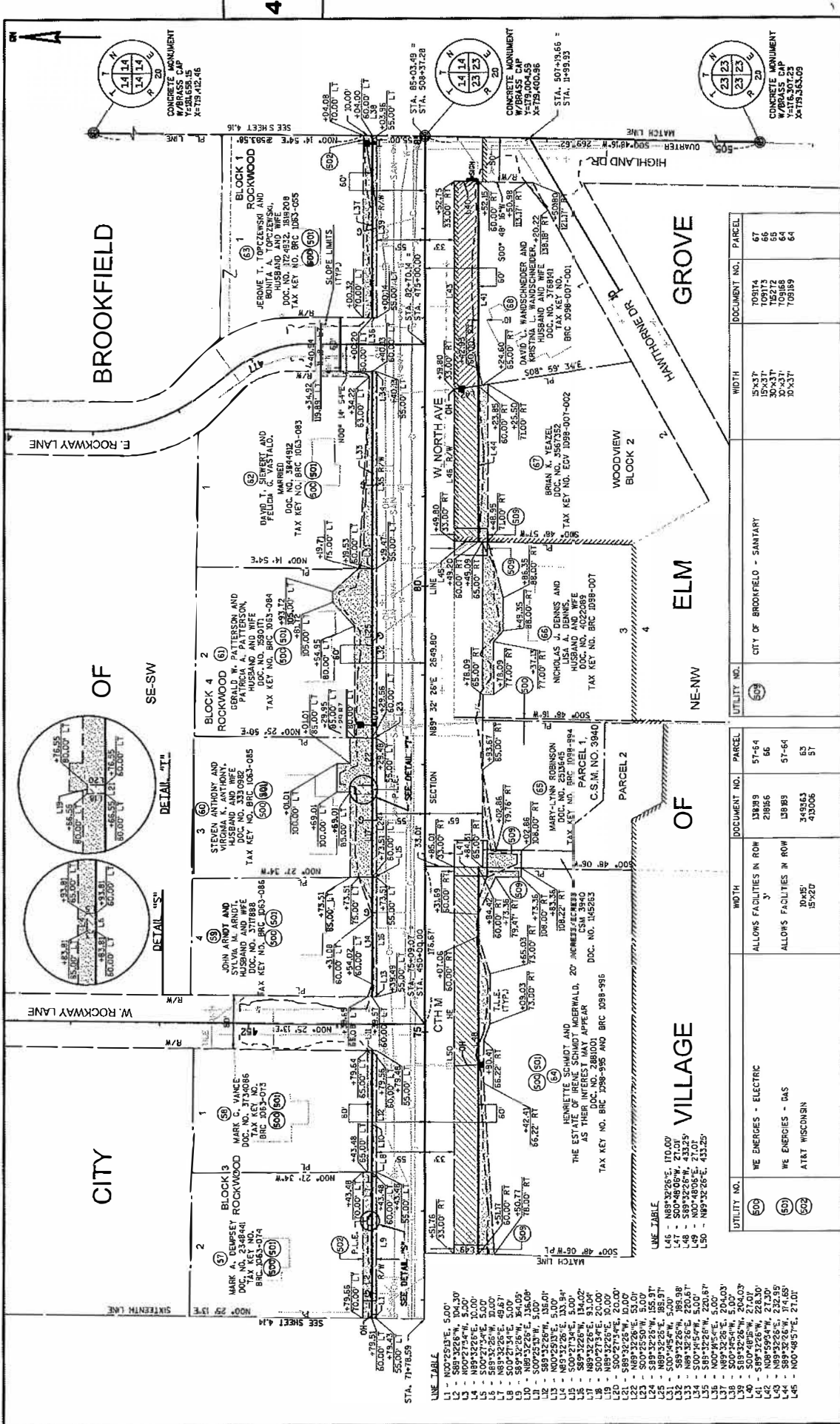

PLAT SHEET	STATE R/W PROJECT NUMBER	PLAT SHEET
4.15	2759-03-00	4.15
CONSTRUCTION PROJECT NUMBER	CONSTRUCTION PROJECT NUMBER	CONSTRUCTION PROJECT NUMBER
2759-03-70	2759-03-70	2759-03-70
PLAT SHEET	PLAT SHEET	PLAT SHEET
E	E	E

UTILITY NO.	WIDTH	DOCUMENT NO.	PARCEL	UTILITY NO.	WIDTH	DOCUMENT NO.	PARCEL
602	15'x27'	70914	67	504	15'x37'	70914	67
603	15'x37'	70913	66	505	15'x37'	70913	66
604	15'x37'	70912	65	506	15'x37'	70912	65
605	15'x37'	70911	64	507	15'x37'	70911	64
606	15'x37'	70910	63	508	15'x37'	70910	63
607	15'x37'	70909	62	509	15'x37'	70909	62
608	15'x37'	70908	61	510	15'x37'	70908	61
609	15'x37'	70907	60	511	15'x37'	70907	60
610	15'x37'	70906	59	512	15'x37'	70906	59
611	15'x37'	70905	58	513	15'x37'	70905	58
612	15'x37'	70904	57	514	15'x37'	70904	57
613	15'x37'	70903	56	515	15'x37'	70903	56
614	15'x37'	70902	55	516	15'x37'	70902	55
615	15'x37'	70901	54	517	15'x37'	70901	54
616	15'x37'	70900	53	518	15'x37'	70900	53
617	15'x37'	70899	52	519	15'x37'	70899	52
618	15'x37'	70898	51	520	15'x37'	70898	51
619	15'x37'	70897	50	521	15'x37'	70897	50
620	15'x37'	70896	49	522	15'x37'	70896	49
621	15'x37'	70895	48	523	15'x37'	70895	48
622	15'x37'	70894	47	524	15'x37'	70894	47
623	15'x37'	70893	46	525	15'x37'	70893	46
624	15'x37'	70892	45	526	15'x37'	70892	45
625	15'x37'	70891	44	527	15'x37'	70891	44
626	15'x37'	70890	43	528	15'x37'	70890	43
627	15'x37'	70889	42	529	15'x37'	70889	42
628	15'x37'	70888	41	530	15'x37'	70888	41
629	15'x37'	70887	40	531	15'x37'	70887	40
630	15'x37'	70886	39	532	15'x37'	70886	39
631	15'x37'	70885	38	533	15'x37'	70885	38
632	15'x37'	70884	37	534	15'x37'	70884	37
633	15'x37'	70883	36	535	15'x37'	70883	36
634	15'x37'	70882	35	536	15'x37'	70882	35
635	15'x37'	70881	34	537	15'x37'	70881	34
636	15'x37'	70880	33	538	15'x37'	70880	33
637	15'x37'	70879	32	539	15'x37'	70879	32
638	15'x37'	70878	31	540	15'x37'	70878	31
639	15'x37'	70877	30	541	15'x37'	70877	30
640	15'x37'	70876	29	542	15'x37'	70876	29
641	15'x37'	70875	28	543	15'x37'	70875	28
642	15'x37'	70874	27	544	15'x37'	70874	27
643	15'x37'	70873	26	545	15'x37'	70873	26
644	15'x37'	70872	25	546	15'x37'	70872	25
645	15'x37'	70871	24	547	15'x37'	70871	24
646	15'x37'	70870	23	548	15'x37'	70870	23
647	15'x37'	70869	22	549	15'x37'	70869	22
648	15'x37'	70868	21	550	15'x37'	70868	21
649	15'x37'	70867	20	551	15'x37'	70867	20
650	15'x37'	70866	19	552	15'x37'	70866	19
651	15'x37'	70865	18	553	15'x37'	70865	18
652	15'x37'	70864	17	554	15'x37'	70864	17
653	15'x37'	70863	16	555	15'x37'	70863	16
654	15'x37'	70862	15	556	15'x37'	70862	15
655	15'x37'	70861	14	557	15'x37'	70861	14
656	15'x37'	70860	13	558	15'x37'	70860	13
657	15'x37'	70859	12	559	15'x37'	70859	12
658	15'x37'	70858	11	560	15'x37'	70858	11
659	15'x37'	70857	10	561	15'x37'	70857	10
660	15'x37'	70856	9	562	15'x37'	70856	9
661	15'x37'	70855	8	563	15'x37'	70855	8
662	15'x37'	70854	7	564	15'x37'	70854	7
663	15'x37'	70853	6	565	15'x37'	70853	6
664	15'x37'	70852	5	566	15'x37'	70852	5
665	15'x37'	70851	4	567	15'x37'	70851	4
666	15'x37'	70850	3	568	15'x37'	70850	3
667	15'x37'	70849	2	569	15'x37'	70849	2
668	15'x37'	70848	1	570	15'x37'	70848	1

DATE	SCALE, FEET	GRID FACTOR N/A
8/29/18	0 50 100	
8/29/18	0 50 100	

PLAT SHEET	STATE R/W PROJECT NUMBER	PLAT SHEET
4.15	2759-03-00	4.15
CONSTRUCTION PROJECT NUMBER	CONSTRUCTION PROJECT NUMBER	CONSTRUCTION PROJECT NUMBER
2759-03-70	2759-03-70	2759-03-70
PLAT SHEET	PLAT SHEET	PLAT SHEET
E	E	E

FILE NAME: C:\040101\040101.DWG
 1_PP-00445.DWG
 DATE: 8/29/18
 SCALE: 1"=100'
 GRID FACTOR: N/A
 DATE: 8/29/18
 COUNTY: WAUKESHA
 HWY: CTH M
 STATE R/W PROJECT NUMBER: 2759-03-00
 PLAT SHEET: 4.15
 CONSTRUCTION PROJECT NUMBER: 2759-03-70
 P&E SHEET: E
 FILE NUMBER: 174-O-036
 PLOT BY: KIBSLO, DAVID
 PLOT SCALE: 1"=100 FT
 WISDOT/CADDSS SHEET 75
 16

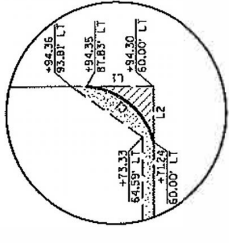
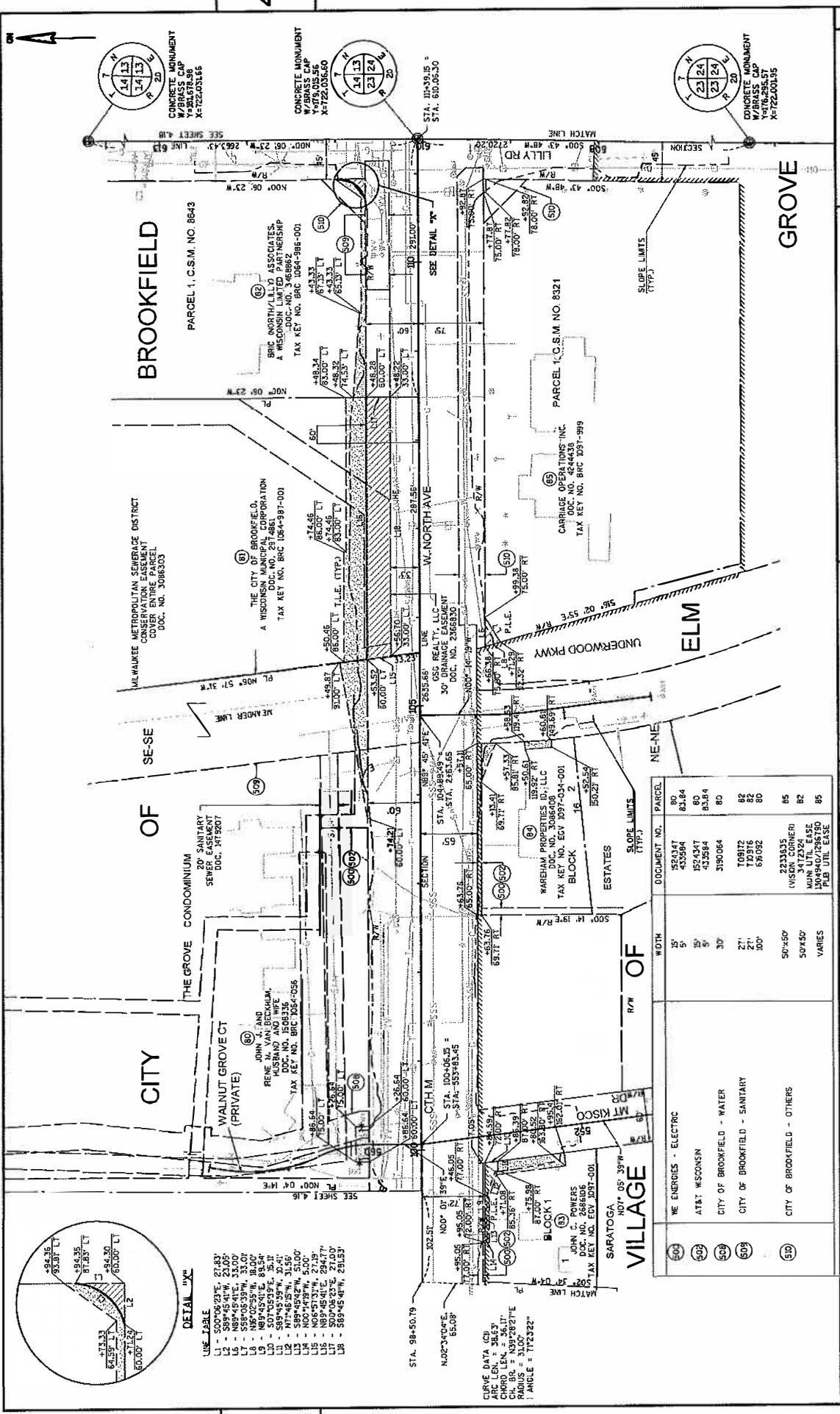

DETAIL "X"

LINE TABLE

L1	- 500'±0.23'E, 27.83'
L2	- 500'±0.23'E, 27.83'
L3	- N89°45'41"E, 33.00'
L4	- S89°05'39"W, 33.07'
L5	- N85°02'55"W, 18.00'
L6	- N85°02'55"W, 18.00'
L7	- S89°45'39"W, 32.41'
L8	- S89°45'39"W, 32.41'
L9	- N00°17'39"W, 5.00'
L10	- N00°17'39"W, 5.00'
L11	- N06°51'37"W, 27.19'
L12	- N89°45'41"E, 294.77'
L13	- S89°45'41"E, 294.77'
L14	- S89°45'41"W, 231.63'
L15	- S89°45'41"W, 231.63'

PARCEL NO.	DOCUMENT NO.	WIDTH	ESTATES
80	162187	85'	WE ENERGIES - ELECTRIC
81	252584	85'	AT&T WISCONSIN
82	152437	85'	CITY OF BROOKFIELD - WATER
83	432584	85'	CITY OF BROOKFIELD - SANITARY
84	3190064	30'	CITY OF BROOKFIELD - OTHERS
85	708172	27'	
86	170316	82'	
87	68092	80'	
88	2234535	50'x50'	
89	1304222	50'x50'	
90	1304940/1296150	VARIES	
91	PLS UTIL EASE		
92	PLS UTIL EASE		

STATE R/W PROJECT NUMBER 2759-03-00 **PLAT SHEET 4.17**

CONSTRUCTION PROJECT NUMBER 2759-03-70 **PS&E SHEET E**

HWY: CTH M **COUNTY: WAUKESHA**

DATE 8/29/18 **GRD FACTOR N/A**

SCALE, FEET **0 50 100**

FILE NAME: CF-04041.RP.DWG **LAYOUT NAME: CF-04041.RP - 04041.RP**

WISCONSIN DATE 5/19/2018

FILE NAME: CF-04041.RP.DWG **LAYOUT NAME: CF-04041.RP - 04041.RP**

SCALE: 1" = 30.00 FT **PLOT BY: ROSLO, DAVID** **PLOT NAME: WISDOT/CADD SHEET 75**

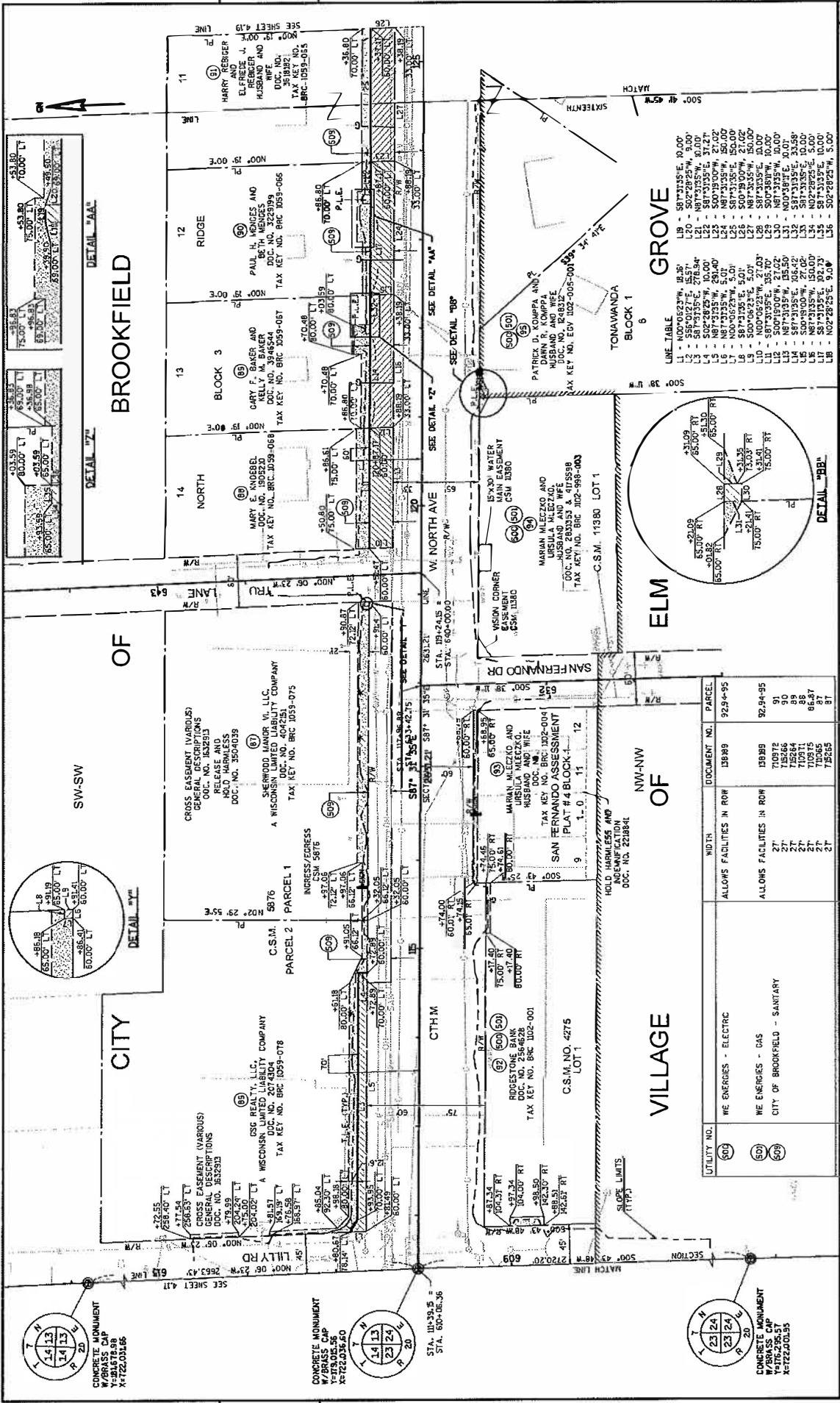

SECTION DATE 5/21/2008	DATE 8/29/18	SCALE: FEET 0 50 100	HWY: CTH M	STATE R/W PROJECT NUMBER 2759-03-00	PLAT SHEET 4.18
GRID FACTOR N/A			COUNTY: WAUKESHA	CONSTRUCTION PROJECT NUMBER 2759-03-70	PS&E SHEET E

FILE NAME : G:\040401.RP.DWG
 LAYOUT NAME : G5-040401.RP - 040418.RP
 PLOT DATE : 5/16/2018 1:00 PM
 PLOT BY : KOSLO, DAVID
 PLOT NAME :
 PLOT SCALE : 1 IN=100 FT
 WISDOT/CADDIS SHEET 75
 19
 File Number: 174-O-036

LINE TABLE

L1	-	80'00" RT	10.00'
L2	-	50'00" RT	9.00'
L3	-	50'00" RT	9.00'
L4	-	50'00" RT	9.00'
L5	-	50'00" RT	9.00'
L6	-	50'00" RT	9.00'
L7	-	50'00" RT	9.00'
L8	-	50'00" RT	9.00'
L9	-	50'00" RT	9.00'
L10	-	50'00" RT	9.00'
L11	-	50'00" RT	9.00'
L12	-	50'00" RT	9.00'
L13	-	50'00" RT	9.00'
L14	-	50'00" RT	9.00'
L15	-	50'00" RT	9.00'
L16	-	50'00" RT	9.00'
L17	-	50'00" RT	9.00'
L18	-	50'00" RT	9.00'
L19	-	50'00" RT	9.00'
L20	-	50'00" RT	9.00'
L21	-	50'00" RT	9.00'
L22	-	50'00" RT	9.00'
L23	-	50'00" RT	9.00'
L24	-	50'00" RT	9.00'
L25	-	50'00" RT	9.00'
L26	-	50'00" RT	9.00'
L27	-	50'00" RT	9.00'
L28	-	50'00" RT	9.00'
L29	-	50'00" RT	9.00'
L30	-	50'00" RT	9.00'
L31	-	50'00" RT	9.00'
L32	-	50'00" RT	9.00'
L33	-	50'00" RT	9.00'
L34	-	50'00" RT	9.00'
L35	-	50'00" RT	9.00'
L36	-	50'00" RT	9.00'

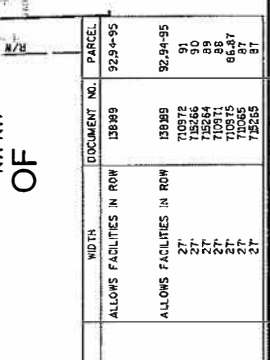
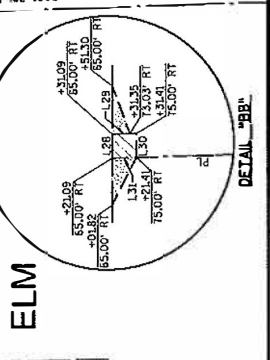

UTILITY NO.	WIDTH	DEPTH	DOCUMENT NO.	PARCEL
503	27'	27'	13889	929-4-95
504	27'	27'	13889	929-4-95
505	27'	27'	13889	929-4-95
506	27'	27'	13889	929-4-95
507	27'	27'	13889	929-4-95
508	27'	27'	13889	929-4-95
509	27'	27'	13889	929-4-95
510	27'	27'	13889	929-4-95
511	27'	27'	13889	929-4-95
512	27'	27'	13889	929-4-95
513	27'	27'	13889	929-4-95
514	27'	27'	13889	929-4-95
515	27'	27'	13889	929-4-95
516	27'	27'	13889	929-4-95
517	27'	27'	13889	929-4-95
518	27'	27'	13889	929-4-95
519	27'	27'	13889	929-4-95
520	27'	27'	13889	929-4-95

CONCRETE MONUMENT
 W/BRASS CAP
 X=722.00.95
 Y=812.76.98
 X=722.03.86

CONCRETE MONUMENT
 W/BRASS CAP
 X=722.00.95
 Y=812.76.98

LINE TABLE

- L1 - N00°09'00"W, 27.02'
- L2 - S87°31'35"E, 15.00'
- L3 - S00°00'00"W, 21.02'
- L4 - N00°00'00"W, 21.02'
- L5 - N00°00'00"E, 27.02'
- L6 - N00°00'00"E, 21.02'
- L7 - S87°31'35"E, 20.00'
- L8 - N87°31'35"W, 20.02'
- L9 - S87°31'35"E, 20.02'
- L10 - S87°31'35"E, 22.50'
- L11 - S00°00'00"W, 21.02'
- L12 - S87°31'35"E, 21.02'
- L13 - S87°31'35"E, 21.02'
- L14 - S00°00'00"E, 27.02'
- L15 - N87°31'35"W, 14.50'
- L16 - S87°31'35"E, 22.50'
- L17 - S00°00'00"E, 27.02'
- L18 - N87°31'35"W, 22.50'
- L19 - S87°31'35"E, 22.50'
- L20 - S00°00'00"E, 27.02'
- L21 - S87°31'35"E, 21.02'
- L22 - S00°00'00"E, 27.02'
- L23 - N87°31'35"W, 14.50'
- L24 - S87°31'35"E, 22.50'
- L25 - S00°00'00"E, 27.02'
- L26 - N87°31'35"W, 14.50'
- L27 - S87°31'35"E, 22.50'
- L28 - N87°31'35"W, 14.50'
- L29 - S87°31'35"E, 22.50'
- L30 - S00°00'00"E, 27.02'
- L31 - S00°00'00"W, 21.02'
- L32 - S87°31'35"E, 21.02'
- L33 - N00°00'00"E, 27.02'

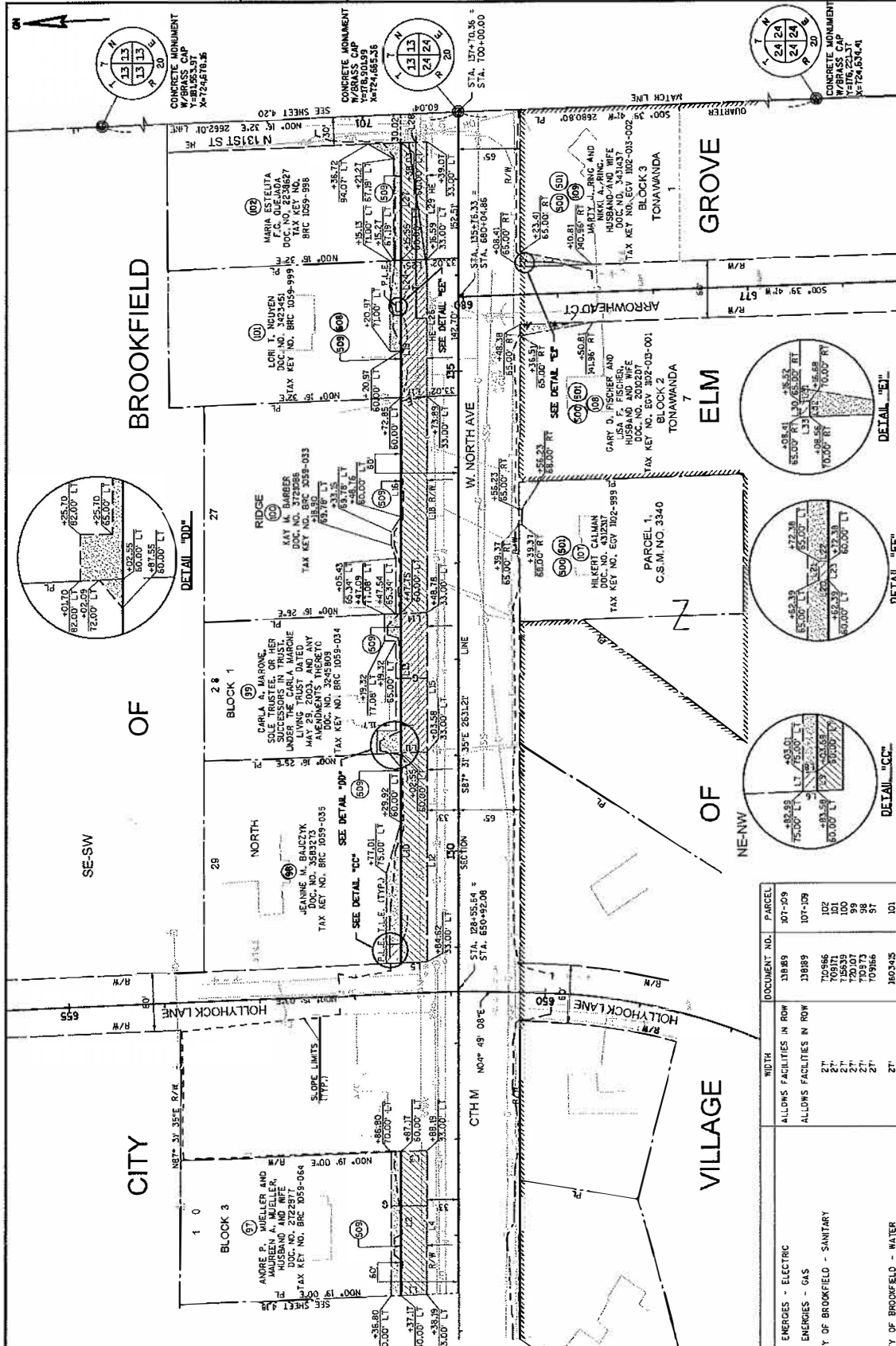

UTILITY NO.	WIDTH	DOCUMENT NO.	PARCEL
609	21'	107-09	101
608	21'	107-09	102
607	21'	107-09	100
606	21'	107-09	99
605	21'	107-09	98
604	21'	107-09	97
603	21'	107-09	101

REVISION DATE
5/25/2009
5/27/2009

DATE 8/29/18
GRID FACTOR N/A

HWY: CTH M
COUNTY: WAUKESHA

STATE R/W PROJECT NUMBER 2759-03-00
CONSTRUCTION PROJECT NUMBER 2759-03-70

PLAT SHEET 4.19
PS&E SHEET E

SCALE, FEET
0 50 100

FILE NAME: C:\00403\00_R06_CAD\0403_RP_04043.RP
LAYOUT NAME: 040403.RP_04043.RP

PLOT DATE: 5/26/2009 1:00 PM
PLOT BY: KOSLO, DAVYD
PLOT NAME:
PLOT SCALE: 1:314:00 FT

WSDOT/CADDIS SHEET 75

File Number: 174-O-036

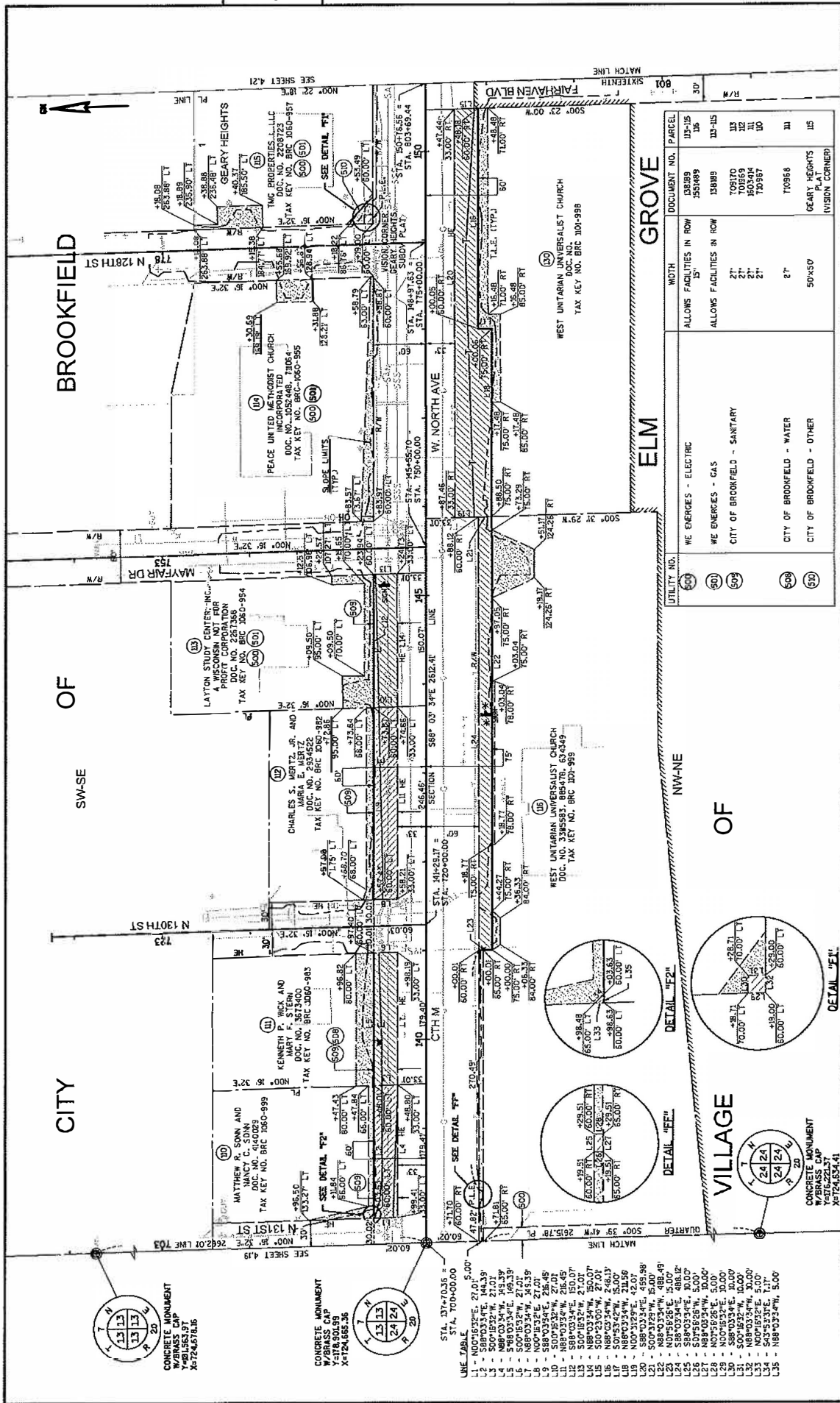

<p>REVISION DATE 1/25/2019 5/17/2019</p>	<p>DATE 8/29/18</p>	<p>GRID FACTOR N/A</p>	<p>SCALE, FEET 0 50 100</p>	<p>HWY: CTH M COUNTY: WAUKESHA</p>	<p>STATE R/W PROJECT NUMBER 2759-03-00 CONSTRUCTION PROJECT NUMBER 2759-03-70</p>	<p>PLAT SHEET 4.20 PS&E SHEET E</p>
--	---------------------	------------------------	---------------------------------	--	---	---

FILE NAME: GP-00403.RP.DWG
LAYOUT NAME: GP-00403.RP - 0406.CD.RP
PLOT DATE: 5/26/2019 1:00 PM
PLOT BY: KOSLO, DAVID
PLOT NAME: WISDOT/CAODS SHEET 75

File Number: 174-O-036

PLAT SHEET 4.20
PS&E SHEET E

STATE R/W PROJECT NUMBER 2759-03-00
CONSTRUCTION PROJECT NUMBER 2759-03-70

HWY: CTH M
COUNTY: WAUKESHA

SCALE, FEET
0 50 100

DATE 8/29/18
GRID FACTOR N/A

PLAT SHEET 4.20
PS&E SHEET E

WISDOT/CAODS SHEET 75

LINE TABLE

L1	-	N0°16'32"E	57.00'
L2	-	S89°03'34"E	144.39'
L3	-	N88°03'34"E	143.39'
L4	-	S78°03'34"E	143.39'
L5	-	S00°03'34"E	21.00'
L6	-	N00°03'34"E	21.00'
L7	-	S89°03'34"E	21.00'
L8	-	N89°03'34"E	21.00'
L9	-	S89°03'34"E	21.00'
L10	-	N89°03'34"E	21.00'
L11	-	S89°03'34"E	21.00'
L12	-	N89°03'34"E	21.00'
L13	-	S89°03'34"E	21.00'
L14	-	N89°03'34"E	21.00'
L15	-	S89°03'34"E	21.00'
L16	-	N89°03'34"E	21.00'
L17	-	S89°03'34"E	21.00'
L18	-	N89°03'34"E	21.00'
L19	-	S89°03'34"E	21.00'
L20	-	N89°03'34"E	21.00'
L21	-	S89°03'34"E	21.00'
L22	-	N89°03'34"E	21.00'
L23	-	S89°03'34"E	21.00'
L24	-	N89°03'34"E	21.00'
L25	-	S89°03'34"E	21.00'
L26	-	N89°03'34"E	21.00'
L27	-	S89°03'34"E	21.00'
L28	-	N89°03'34"E	21.00'
L29	-	S89°03'34"E	21.00'
L30	-	N89°03'34"E	21.00'
L31	-	S89°03'34"E	21.00'
L32	-	N89°03'34"E	21.00'
L33	-	S89°03'34"E	21.00'
L34	-	N89°03'34"E	21.00'
L35	-	S89°03'34"E	21.00'

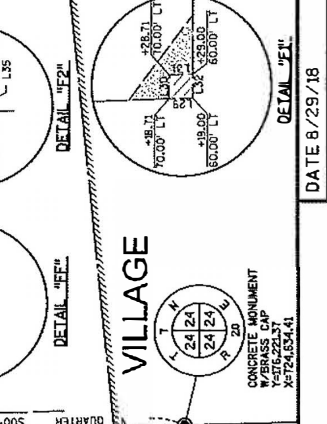

CONCRETE MONUMENT
W/BRASS CAP
X=724.534, Y=716.223, Z=724.534, 41

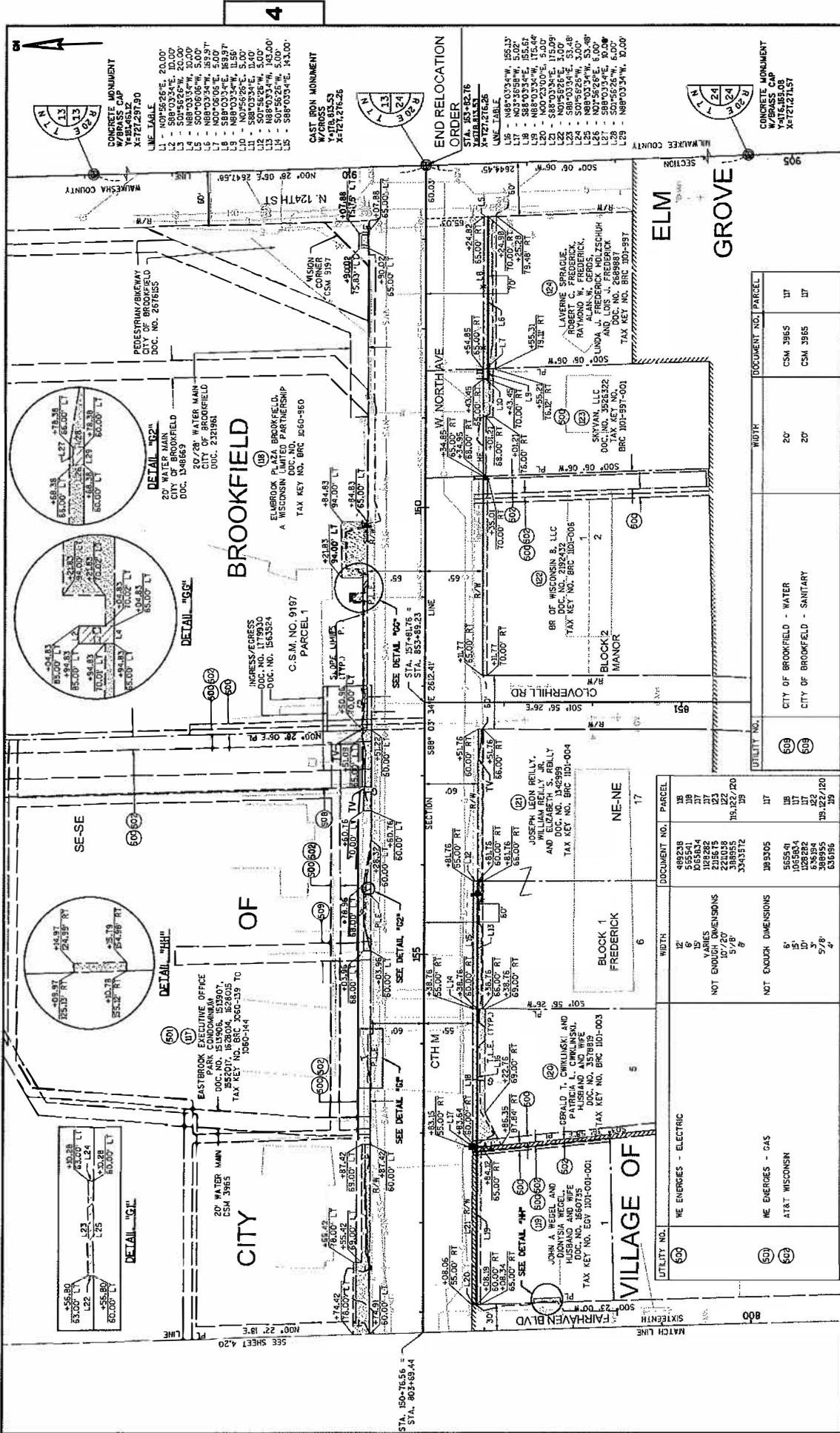

REVISION DATE 5/17/2018 LAYOUT NAME - 04-040401.RP.DWG FILE NAME - 04-040401.RP - 040421.RP		DATE 8/29/18 GRID FACTOR N/A		HWY: CTH M COUNTY: WAUKESHA		STATE R/W PROJECT NUMBER 2759-03-00 CONSTRUCTION PROJECT NUMBER 2759-03-70		PLAT SHEET 4.21 PS&E SHEET E	
SCALE, FEET 0 50 100		PLOT DATE: 5/16/2018 1:00 PM PLOT BY: KOSLO, DAVID PLOT NAME:		UTILITY NO.		WIDTH		DOCUMENT NO./ PARCEL	
600	NE ENERGIES - ELECTRIC	600	NOT ENOUGH DIMENSIONS	600	107	20'	CSM 3965	17	
600	NE ENERGIES - GAS	600	NOT ENOUGH DIMENSIONS	600	107	20'	CSM 3965	17	
600	AT&T WISCONSIN	600	NOT ENOUGH DIMENSIONS	600	107	20'	CSM 3965	17	
600	NOT ENOUGH DIMENSIONS	600	NOT ENOUGH DIMENSIONS	600	107	20'	CSM 3965	17	
600	NOT ENOUGH DIMENSIONS	600	NOT ENOUGH DIMENSIONS	600	107	20'	CSM 3965	17	
600	NOT ENOUGH DIMENSIONS	600	NOT ENOUGH DIMENSIONS	600	107	20'	CSM 3965	17	
600	NOT ENOUGH DIMENSIONS	600	NOT ENOUGH DIMENSIONS	600	107	20'	CSM 3965	17	
600	NOT ENOUGH DIMENSIONS	600	NOT ENOUGH DIMENSIONS	600	107	20'	CSM 3965	17	
600	NOT ENOUGH DIMENSIONS	600	NOT ENOUGH DIMENSIONS	600	107	20'	CSM 3965	17	



Ordinance 174-O-036

Laying Out, Relocation And Improvement Of County Trunk Highway M, N, Calhoun Rd, To N, 124th Street, Waukesha County Project I.D. 2759.03.00, Revision #2

VOTE RESULTS: Passed By Majority Vote

AYE: 25

NAY: 0

ABSENT: 0

D1 - Foti	AYE
D2 - Zimmermann	AYE
D3 - Morris	AYE
D4 - Batzko	AYE
D5 - Dondlinger	AYE
D6 - Walz	AYE
D7 - Grant	AYE
D8 - Michalski	Second
D9 - Heinrich	AYE
D10 - Swan	AYE
D11 - Howard	AYE
D12 - Wolff	AYE
D13 - Decker	AYE

D14 - Wood	AYE
D15 - Mitchell	AYE
D16 - Crowley	AYE
D17 - Paulson	AYE
D18 - Nelson	AYE
D19 - Cummings	AYE
D20 - Schellinger	AYE
D21 - Gaughan	AYE
D22 - Wysocki	AYE
D23 - Hammitt	Motion
D24 - Whittow	AYE
D25 - Johnson	AYE



A 174-O-036

Amendment

VOTE RESULTS: Passed By Majority Vote

AYE: 25

NAY: 0

ABSENT: 0

D1 - Foti	AYE
D2 - Zimmermann	AYE
D3 - Morris	AYE
D4 - Batzko	AYE
D5 - Dondlinger	Motion
D6 - Walz	AYE
D7 - Grant	AYE
D8 - Michalski	AYE
D9 - Heinrich	AYE
D10 - Swan	AYE
D11 - Howard	AYE
D12 - Wolff	AYE
D13 - Decker	AYE

D14 - Wood	AYE
D15 - Mitchell	AYE
D16 - Crowley	AYE
D17 - Paulson	AYE
D18 - Nelson	AYE
D19 - Cummings	Second
D20 - Schellinger	AYE
D21 - Gaughan	AYE
D22 - Wysocki	AYE
D23 - Hammitt	AYE
D24 - Whittow	AYE
D25 - Johnson	AYE