

Enrolled Ordinance 171-081

VACATION AND TRANSFER OF COUNTY OWNERSHIP OF THE FAIRWAYS OF
WOODSIDE SUBDIVISION OUTLOT 1 AND OUTLOT 2 TO THE WAUKESHA COUNTY
LAND CONSERVANCY, INC.

WHEREAS, Waukesha County, for the benefit of the public, received through plat dedication Outlot 1 and Outlot 2 of The Fairways of Woodside Subdivision in the Town of Lisbon in Section 11, T8N, R18E, and recorded with the Register of Deeds as document number 2695487 on August 31, 2001, and

WHEREAS, Outlot 1 and Outlot 2 have remained in an undeveloped and unimproved state, and have not been used or improved as a street, road, other public way, public square, public park or playground, and

WHEREAS, Waukesha County Land Conservancy, Inc., is interested in acquiring State of Wisconsin surplus property located in Section 10, T8N, R18E, west of and adjacent to Outlot 2 of The Fairways of Woodside Subdivision and currently owns other lands adjacent to Outlot 1, and

WHEREAS, the Waukesha County Development Plan, which incorporates the Waukesha County Parks and Open Space Plan and was adopted by the Waukesha County Board of Supervisors on February 24, 2009, designates these lands as a Conservancy Area, and

WHEREAS, Waukesha County is willing to transfer Outlot 1 and Outlot 2 to Waukesha County Land Conservancy, Inc. in furtherance of the Waukesha County Parks and Open Space Plan, but in order to do so it must first vacate Outlot 1 and Outlot 2, which were dedicated to the County for the benefit of the public, from the plat, and

WHEREAS, to accomplish the vacation and ultimate transfer it is necessary for the County to file a petition in Waukesha County Circuit Court in accordance with the requirements of Chapter 236 of the Wisconsin Statutes.

THE COUNTY BOARD OF SUPERVISORS OF THE COUNTY OF WAUKESHA ORDAINS that Waukesha County is authorized to petition the Circuit Court of Waukesha County to vacate Outlot 1 and Outlot 2 of The Fairways of Woodside Subdivision.

BE IT FURTHER ORDAINED that upon vacation of Outlot 1 and Outlot 2 the Waukesha County Department of Parks and Land Use is authorized to take all necessary action to complete the transfer of Outlot 1 and Outlot 2 to Waukesha County Land Conservancy, Inc.

BE IT FURTHER ORDAINED that, as a condition of the transfer, Waukesha County Land Conservancy, Inc., shall reimburse Waukesha County for any fees incurred associated with the petition, including, but not limited to, all publication fees, filing fees and service fees.

Existing and Proposed Public & Non-Profit Agency Land Ownership Vicinity of The Fairways of Woodside Town of Lisbon

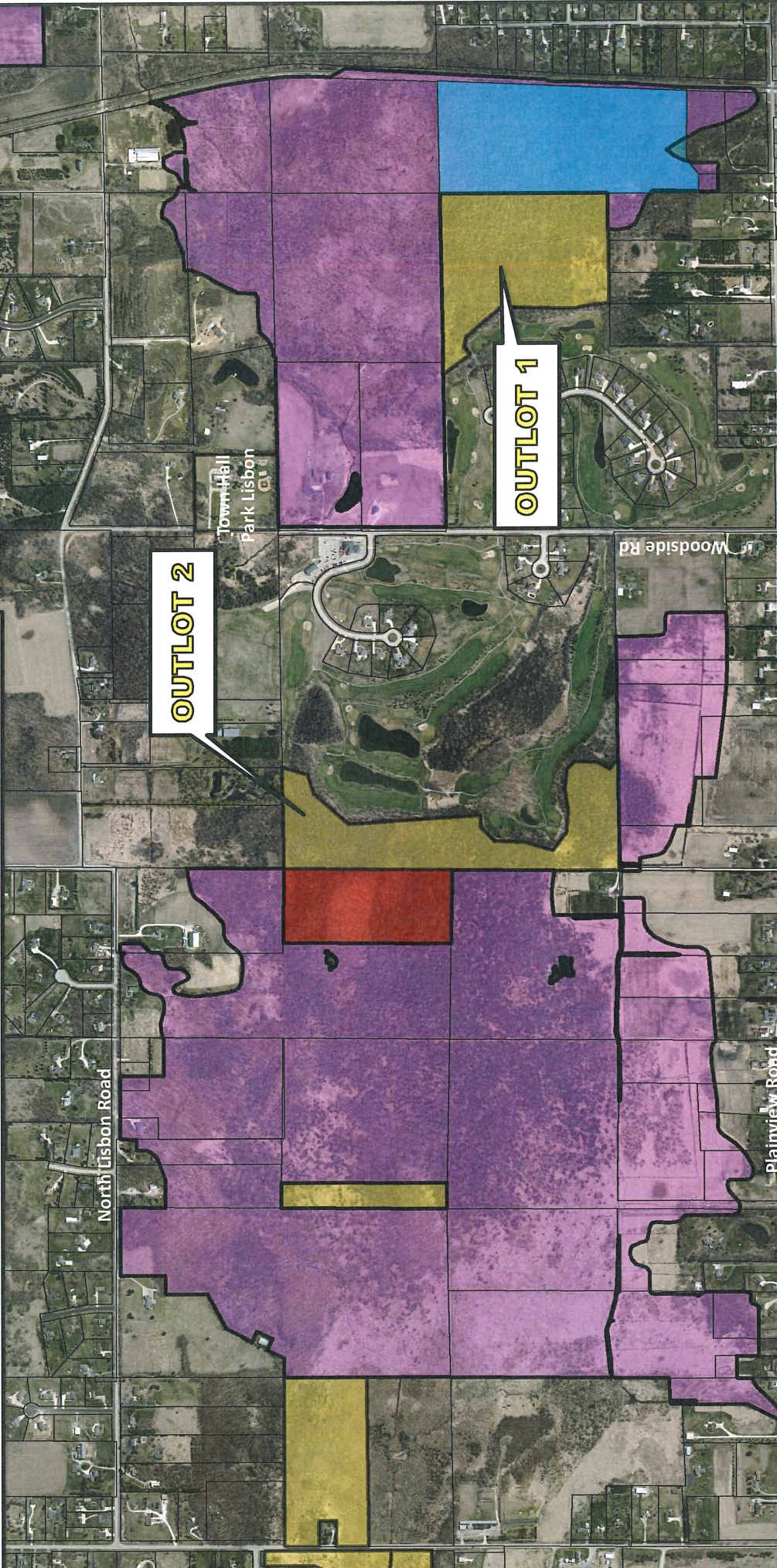

OUTLOT 2

OUTLOT 1

Land Ownership

- County (Owned)
- State (Owned)
- Non-Profit (Owned)
- Non-Profit (Proposed)



THE FAIRWAYS OF WOODSIDE

BEING A REVISION OF ALL OF C.S.M. NO. 7805, DOCUMENT NO. 2068292, AND ALL OF THE SW 1/4 AND A PART OF THE SE 1/4 OF THE NW 1/4, AND ALL OF THE NE 1/4 AND NW 1/4 AND A PART OF THE SE 1/4 AND NW 1/4 OF THE SE 1/4, AND ALL OF THE NE 1/4 AND NW 1/4 OF THE SW 1/4, ALL IN SECTION 11, T.8N., R.19E., TOWN OF LISBON, WAUKESHA COUNTY, WISCONSIN

There are no objections to this plat with respect to Secs. 216.15, 216.16, 216.20 and 216.21 (1) and (2), Wis. Stats.

Certified *John J. Zehn* 20.01
Reynold M. Doherty
 Department of Administration

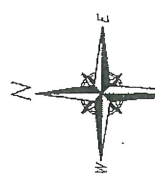

SCALE: 1" = 100'

BASINMENT GROUNDWATER RESTRICTION

APPROVED FOR DEVELOPMENT WITH SINGLE-FAMILY RESIDENCING AND CONSTRUCTION OF A SEWER MAIN AND STORMWATER MANAGERMENT SYSTEMS AND FOUNDATION DESIGN WITH REGARD TO BASINMENT PROBLEMS ASSOCIATED WITH SATURATED SAND CONDITIONS AN EASEMENT CONTRACTORS SHALL BE SUBJECT TO SPECIAL REPRESENTATION IN WAIVER PRIOR TO CONSTRUCTION AND NO SPECIAL REPRESENTATION IS WAIVED.

STORMWATER MANAGEMENT NOTES

- 1) THE PROPERTY OWNER(S) OR OTHER MANAGER(S) AND APPROX. (AFTER) AFTER APPROVED AS THE RESPONSIBLE PARTIES SHALL BE RESPONSIBLE FOR MAINTENANCE OF THE STORMWATER MANAGEMENT MEASURES IN ACCORDANCE WITH THE STORMWATER MANAGEMENT PLAN LATED APRIL 27, 2004 ON FILE IN THE OFFICE OF THE WAUKESHA COUNTY ENGINEER AND MAINTENANCE DIVISION.
- 2) THE LOCAL MUNICIPALITY IS AUTHORIZED TO ACCESS THE PROPERTY TO CONDUCT INSPECTIONS AND MAINTENANCE OF THE STORMWATER MANAGEMENT MEASURES.
- 3) UPON NOTIFICATION OF THE RESPONSIBLE PARTIES BY THE LOCAL MUNICIPALITY, THE RESPONSIBLE PARTIES SHALL BE RESPONSIBLE FOR THE MAINTENANCE OF THE STORMWATER MANAGEMENT MEASURES.
- 4) THE RESPONSIBLE PARTIES SHALL BE RESPONSIBLE FOR THE MAINTENANCE OF THE STORMWATER MANAGEMENT MEASURES.
- 5) THE RESPONSIBLE PARTIES SHALL BE RESPONSIBLE FOR THE MAINTENANCE OF THE STORMWATER MANAGEMENT MEASURES.
- 6) THE RESPONSIBLE PARTIES SHALL BE RESPONSIBLE FOR THE MAINTENANCE OF THE STORMWATER MANAGEMENT MEASURES.
- 7) THE RESPONSIBLE PARTIES SHALL BE RESPONSIBLE FOR THE MAINTENANCE OF THE STORMWATER MANAGEMENT MEASURES.

WAUKESHA COUNTY MAINTENANCE EASEMENT NOTES

- 1) WAUKESHA COUNTY SHALL HAVE AN EASEMENT FOR OUTLET MAINTENANCE PURPOSES.
- 2) WAUKESHA COUNTY SHALL HAVE AN EASEMENT FOR THE EXPRESSED PURPOSE OF ALLOWING AND MAINTAINING OUTLET 1 AND 2.
- 3) WAUKESHA COUNTY SHALL USE SAND EXHAUSTERS SOLELY FOR THE PURPOSE OF ACCESSING AND MAINTAINING OUTLET 1 AND 2.
- 4) WAUKESHA COUNTY SHALL BE RESPONSIBLE FOR THE MAINTENANCE OF THE STORMWATER MANAGEMENT MEASURES.
- 5) WAUKESHA COUNTY SHALL BE RESPONSIBLE FOR THE MAINTENANCE OF THE STORMWATER MANAGEMENT MEASURES.
- 6) WAUKESHA COUNTY SHALL BE RESPONSIBLE FOR THE MAINTENANCE OF THE STORMWATER MANAGEMENT MEASURES.
- 7) WAUKESHA COUNTY SHALL BE RESPONSIBLE FOR THE MAINTENANCE OF THE STORMWATER MANAGEMENT MEASURES.



Mark A. Powers
 March 16, 2001
 REVISED THIS 3rd DAY OF MAY, 2001
 REVISED THIS 22nd DAY OF MAY, 2001

LAKE COUNTRY ENGINEERING, INC.
 684 N.7400 COTTONWOOD COURT
 WAUKESHA, WI 53095
 PHONE (262)656-9281

THIS INSTRUMENT DRAFTED BY MARK A. POWERS

SHEET 2 OF 8

Referred on: 03/09/17

File Number: 171-O-083

Referred to: I.II

4

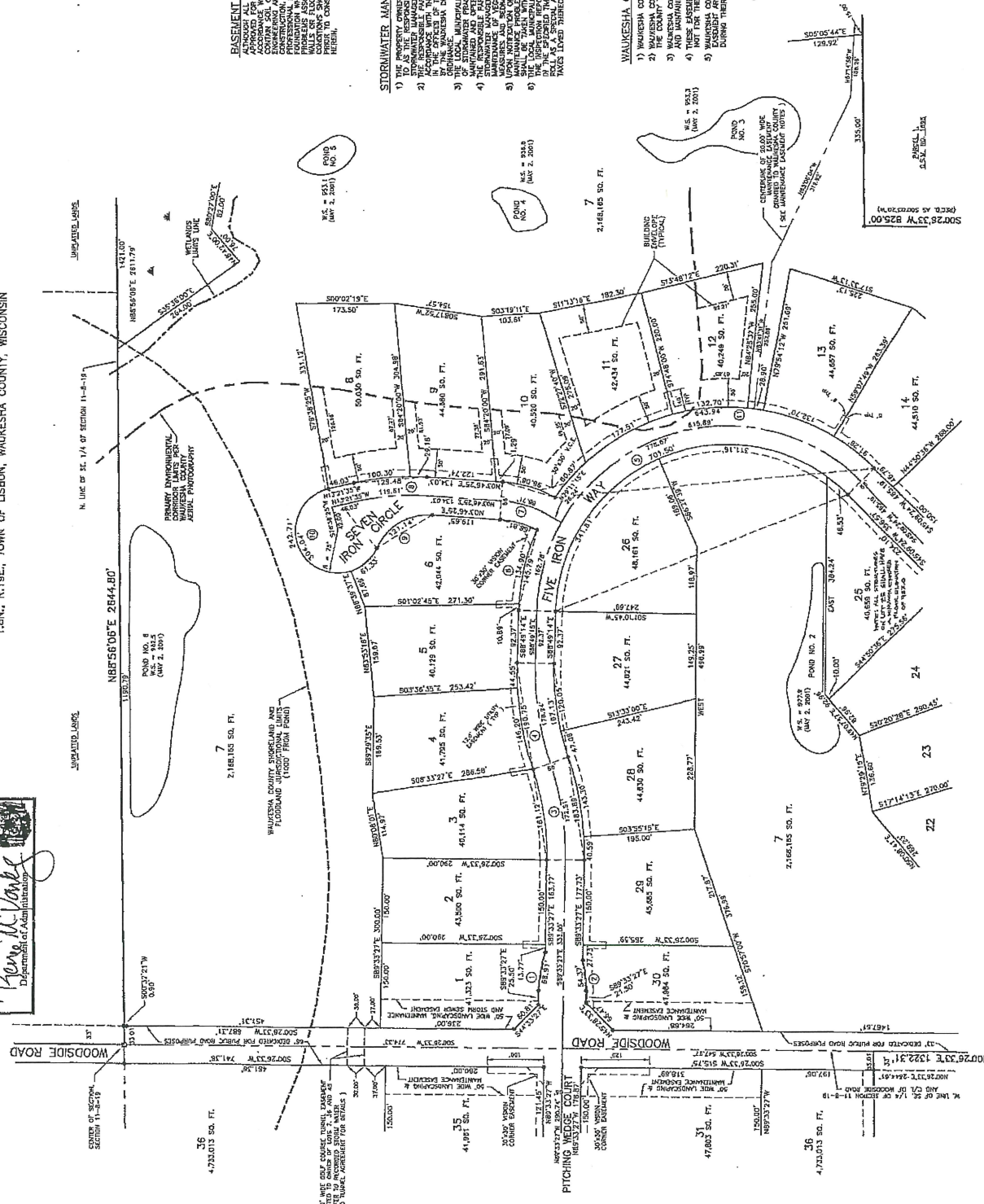

NOTE: THERE SHALL BE NO DIRECT VEHICLE ACCESS TO WOODSIDE ROAD FROM LOTS 1, 30, 31 AND 35 OF THIS DEVELOPMENT

There are no objections to this plat with respect to Secs. 236.15, 236.16, 236.20 and 236.21 (1) and (2), Wis. Stat.

Certified *June 28th* 2001
Mark A. Powers
 Department of Agriculture
 Wisconsin Dept. of Agriculture

THE FAIRWAYS OF WOODSIDE

BEING A REDIVISION OF ALL OF LOT 1 OF C.S.M. NO. 7805, DOCUMENT NO. 2068222, AND ALL OF THE SW 1/4 AND A PART OF THE SE 1/4 AND SW 1/4, AND ALL OF THE NE 1/4 AND NW 1/4, AND A PART OF THE SE 1/4 AND SW 1/4, ALL IN SECTION 11, T.8N., R.19E., TOWN OF LISBON, WAUKESHA COUNTY, WISCONSIN

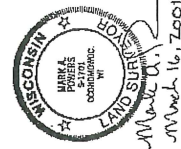
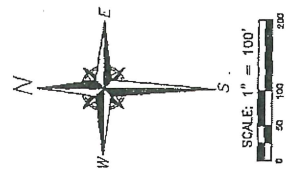
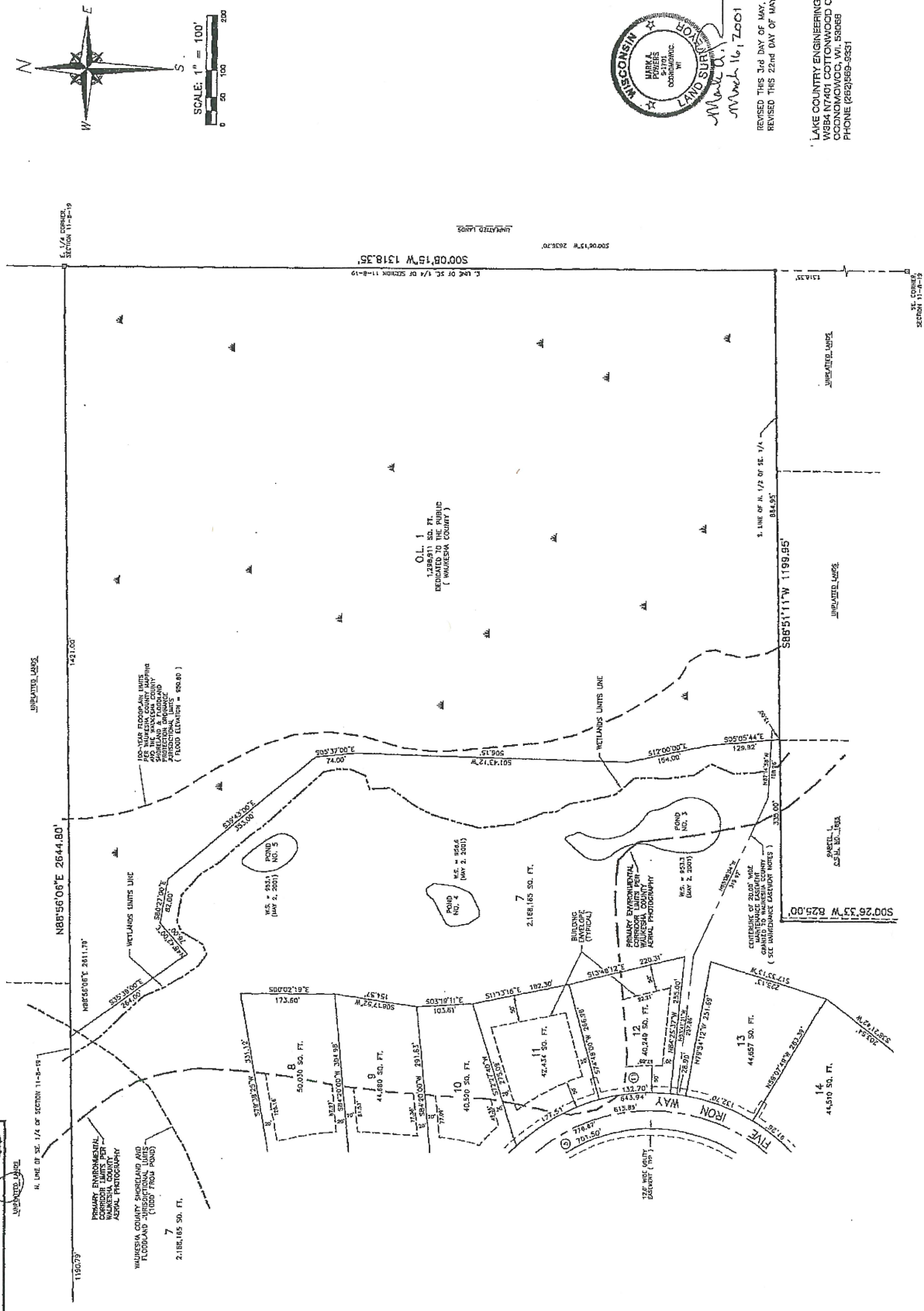

REVISED THIS 3rd DAY OF MAY, 2001
 REVISED THIS 22nd DAY OF MAY, 2001

LAKE COUNTRY ENGINEERING, INC.
 WAUKESHA COUNTY RECORDS COURT
 ECONOMIC DEVELOPMENT COURT
 PHONE (262)669-9831

THIS INSTRUMENT DRAFTED BY MARK A. POWERS

THE FAIRWAYS OF WOODSIDE

BEING A REDIVISION OF ALL OF LOT 1 OF C.S.M. NO. 7805, DOCUMENT NO. 2068222, AND ALL OF THE NE 1/4 AND NW 1/4 OF THE SE 1/4 OF THE NW 1/4, AND A PART OF THE SE 1/4 OF THE NW 1/4, AND ALL OF THE SE 1/4, AND ALL OF THE NE 1/4 AND NW 1/4 OF THE SW 1/4 OF SECTION 11, T1N., R1E., TOWN OF LISBON, WAUKESHA COUNTY, WISCONSIN

There are no objections to this plan with respect to Secs. 236, 237, 238, 239, 240 and 240.1 (1) and (2), Wis. Stat.

Certified *April 28th 2001*
Mark A. Powers
 Department of Administration

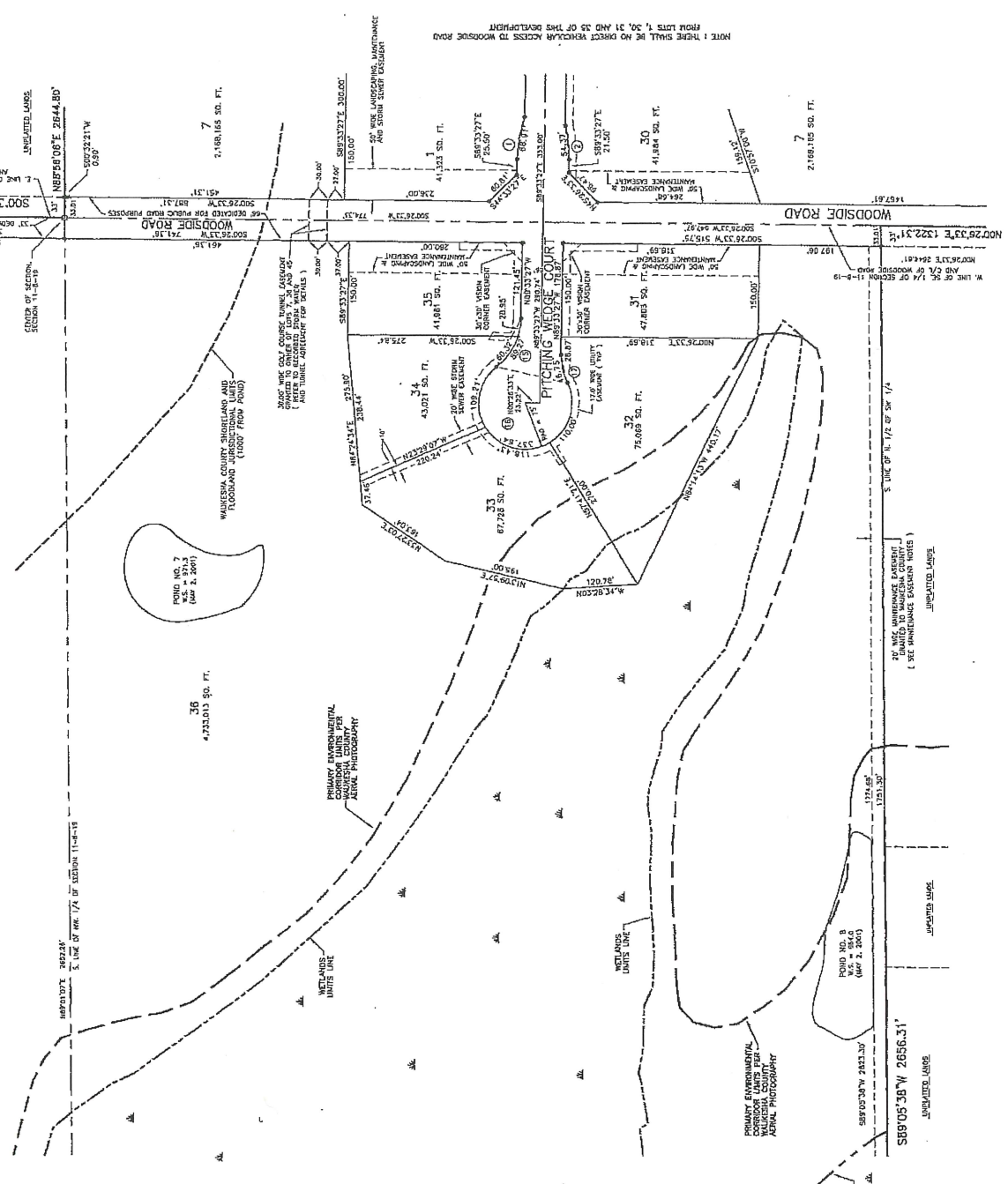
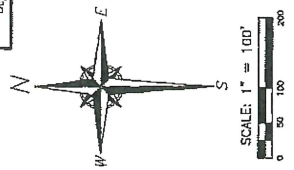

Mark A. Powers
 March 16, 2001
 REVISED THIS 22nd DAY OF MAY, 2001

LAKE COUNTY ENGINEERS, INC.
 WABO 47401 CC 14100 WOOD COURT
 OCONOMOWOC, WI 53066
 PHONE (262) 669-9331

THIS INSTRUMENT DRAFTED BY MARK A. POWERS

THE FAIRWAYS OF WOODSIDE

BEING A REDVISION OF ALL OF LOT 1 OF C.S.M. NO. 7806, DOCUMENT NO. 2068222, AND ALL OF THE SW 1/4 AND A PART OF THE SE 1/4 OF THE NW 1/4, AND ALL OF THE NE 1/4 AND SW 1/4 OF THE SW 1/4 OF THE SW 1/4 OF THE SE 1/4, T8N., R.19E., TOWN OF LISBON, WAUKESHA COUNTY, WISCONSIN

These are no objections to this plat with respect to
 Secs. 236.13, 236.16, 236.20 and 236.21 (1) and (2),
 Wis. Stat.

Certified June 28th 2001
 Mark A. Powers
 Department of Administration

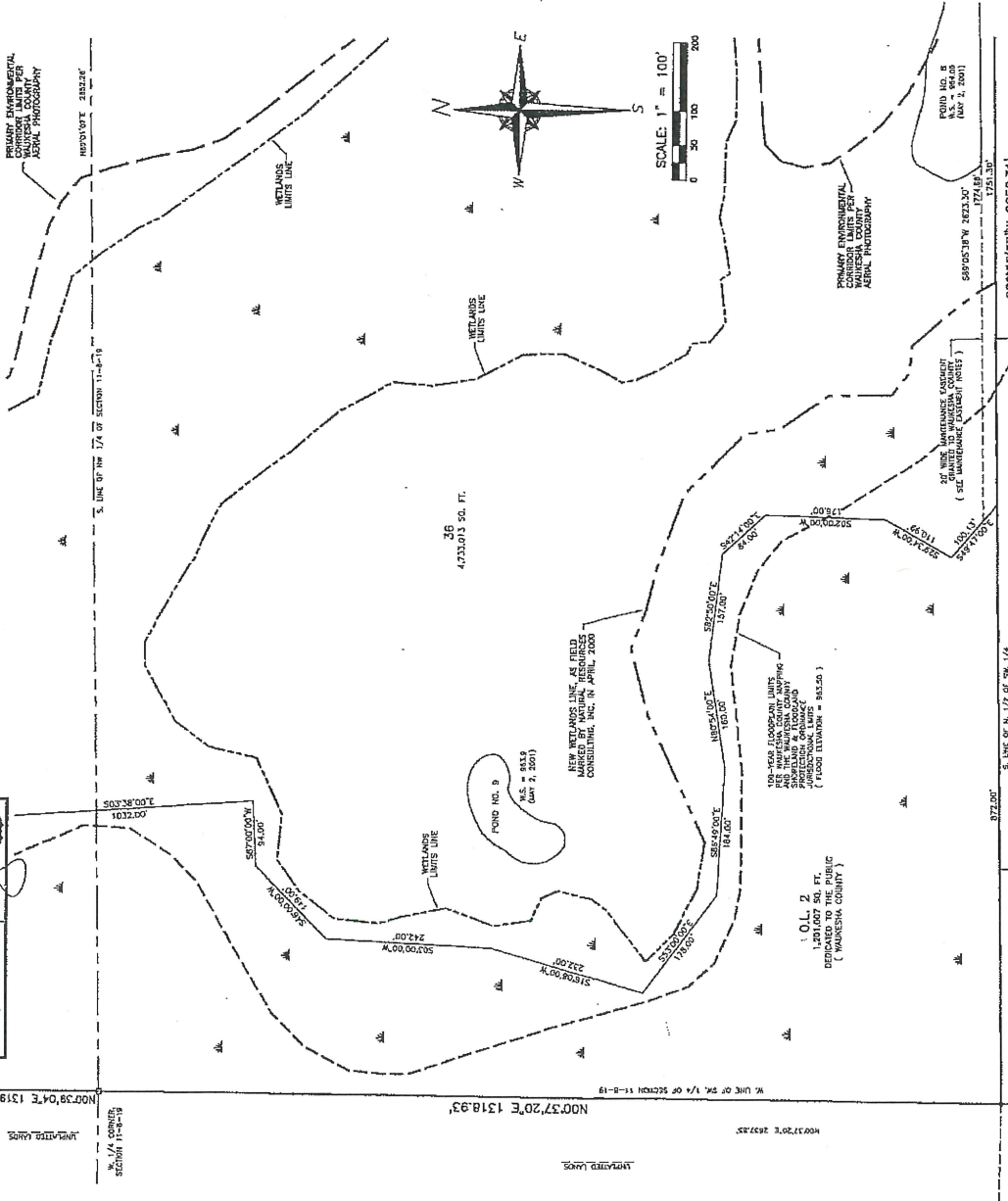

CURVE DATA TABLE

CURVE NO.	LOT NO.	RADIUS	CENTRAL ANGLE (DEG)	ARC CHORD	CHORD BEARING (1045)	TANGENT BEARING (1045)	TANGENT BEARING (2045)
1	214.00'	19-27-01	68.91'	68.91'	S89-19-58.8E	S89-19-58.8E	S71-06-28E
2	210.00'	14-50-00	54.37'	54.37'	N83-01-30C	S89-53-27E	N78-21E-27E
3-N	487.00'	19-48-04	161.12'	160.22'	N80-31-31E	S89-38-27E	N70-40-28E
3-C/L	500.00'	19-48-04	172.51'	171.65'	N80-31-31E	S89-38-27E	N70-40-28E
3-S	533.00'	19-48-04	183.89'	182.87'	N80-31-31E	S89-38-27E	N70-40-28E
3-E	533.00'	04-21-48	40.59'	40.59'	N82-15-28E	S89-38-27E	N70-40-28E
3-S	533.00'	15-24-18	143.50'	142.87'	N79-22-22E		
4-N	533.00'	20-30-17	180.20'	180.20'	N80-55-27.1E	N70-40-28E	S82-48-14E
4-W	533.00'	18-42-50	168.00'	165.74'	N78-31-57.2E		
4-C/L	500.00'	04-27-20	44.85'	44.84'	N88-27-22E		
4-S	487.00'	20-30-17	178.84'	177.88'	N80-55-27.1E	N70-40-28E	S88-48-14E
4-E	487.00'	09-46-52	47.08'	47.08'	N72-33-48E		
4-S	487.00'	11-42-45	120.05'	119.72'	N85-48-53.5E		
5-C/L	333.00'	135-58-28	778.87'	813.00'	S71-49-58E	S88-48-14E	S45-09-28W
5-C/L	333.00'	28-06-30	182.78'	181.17'	S74-46-59E		
5-C/L	333.00'	105-58-08	616.89'	631.78'	S07-49-40E		
5-W	303.00'	132-58-28	701.50'	592.25'	S71-49-58E	S88-48-14E	S45-09-28W
5-N	303.00'	05-16-53	241.01'	223.82'	S56-10-47.5E		
5-W	303.00'	09-25-38	311.15'	297.40'	S06-10-28.5W		
5-N	303.00'	09-16-05	46.52'	46.46'	S40-31-51W		
6	386.00'	22-49-20	145.79'	144.82'	S77-24-24E	S88-48-14E	S85-58-51E
6	386.00'	01-42-18	10.89'	10.89'	S87-58-08E		
6	386.00'	21-07-02	124.60'	124.60'	S76-33-25E		
7-W	187.00'	23-16-24	46.81'	46.33'	N15-31-03E	N72-25-00E	N03-42-25E
7-C/L	200.00'	25-24-50	88.21'	87.98'	N15-28-50E	N53-11-52E	N03-42-25E
7-E	233.00'	24-07-03	86.00'	87.25'	N15-19-58.5E	N72-53-28E	N03-42-25E
8-C/L	400.00'	17-08-00	119.81'	119.17'	N84-47-28E	N15-16-25E	N13-21-38W
8-E	433.00'	17-08-00	128.46'	128.00'	N81-47-28E	N13-21-38W	N13-21-38W
8	433.00'	03-51-41	251.18'	251.18'	N01-50-24.5E		
8-C	433.00'	13-18-19	100.30'	100.00'	N06-42-28.5W		
8	100.00'	08-24-24	21.14'	112.90'	N10-46-24E	N05-27-58W	
10	76.00'	232-16-24	264.04'	134.88'	N55-30-13E	N84-37-58W	S13-21-25E
10	76.00'	48-51-20	61.23'	58.84'	N42-12-19W		
10	76.00'	188-25-24	242.71'	149.83'	N74-55-23E		
11	388.00'	100-48-19	543.94'	564.01'	S00-14-45.8E	S54-30-35E	S45-09-28W
11	388.00'	12-29-24	60.07'	60.70'	S49-18-08E		
11	388.00'	27-47-21	177.51'	176.78'	S29-09-03.5E		
11	388.00'	20-46-23	132.70'	131.97'	S04-44-04.8E		
11	388.00'	04-31-25	28.90'	28.89'	S07-50-03.5W		
11	388.00'	20-46-23	132.70'	131.97'	S04-28-08.9W		
11	388.00'	14-17-13	81.26'	81.03'	S34-08-12.5W		
12	200.00'	37-10-17	184.97'	181.30'	S71-44-28.2W	S45-09-28W	
12	200.00'	23-48-38	84.12'	83.57'	S52-08-53.2W		
12	200.00'	33-21-28	116.65'	114.81'	S62-38-37W		
13	80.00'	208-25-51	208.85'	158.60'	S01-08-14.5E	N77-40-18W	N75-25-00E
13	80.00'	28-32-30	4.27'	4.02'	S87-25-58W		
13	80.00'	45-14-41	61.17'	61.24'	S50-08-03.2W		
13	80.00'	45-14-24	61.17'	61.54'	S91-31-18W		
13	80.00'	45-14-23	63.17'	61.54'	S44-28-06.3E		
13	80.00'	41-39-53	63.17'	56.89'	S34-47-13.5E		
14-S	331.82'	30-13-28	174.93'	172.91'	N60-18-07E	N73-25-20E	N45-09-24E
14-S	331.82'	07-48-27	16.23'	16.23'	N73-58-26.5E		
14-S	331.82'	21-40-05	131.20'	130.23'	N81-14-20.9E		
14-S	331.82'	04-44-54	27.48'	27.48'	N47-31-51E		
14-C/L	238.82'	30-13-28	197.32'	155.70'	N60-18-07E	N73-25-20E	N45-09-24E

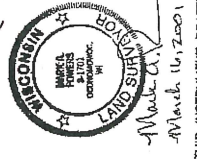

THIS INSTRUMENT DRAFTED BY MARK A. POWERS
 Revised this 22nd day of May, 2001
 Revised this 3rd day of May, 2001

THE FAIRWAYS OF WOODSIDE

BEING A REDIVISION OF ALL OF LOT 1 OF C.S.M. NO. 7805, DOCUMENT NO. 2068222, AND ALL OF THE SW 1/4 AND A PART OF THE SE 1/4 OF THE NW 1/4, AND ALL OF THE SW 1/4, NE 1/4 AND NW 1/4 AND A PART OF THE SE 1/4 AND SW 1/4 OF THE SE 1/4, AND ALL THE SW 1/4, NW 1/4, NE 1/4 AND SE 1/4 OF THE SW 1/4, ALL IN SECTION 11, T.8N., R.19E., TOWN OF LISBON, WAUKEGA COUNTY, WISCONSIN

There are no objections to this plat with respect to Secs. 236.15, 236.16, 236.20 and 236.21 (1) and (2), Wis. Stat.

Certified *Clark Zerk* 2001
Paul W. Jones
Deputy Clerk of the County



CURVE DATA TABLE

CURVE NO.	LOT NO.	RADIUS	CENTRAL ANGLE (DEG)	ARC BEARING (DEG)	CHORD BEARING (DEG)	CHORD BEARING (DEG)	TANGENT BEARING (DEG)	TANGENT BEARING (DEG)
15	15	100.00	11-58-33	89.27	83.34	N83-58-04.5W	N89-33-27W	N88-24-54W
16	16	100.00	11-58-33	28.85	28.85	N81-15-48.5W		
17	17	100.00	34-33-36	60.32	59.41	N55-41-22W		
18	18	75.00	297-30-05	337.64	116.63	S12-37-23.5W	N88-24-34W	N63-39-21E
19	19	75.00	83-23-42	103.21	99.81	N60-07-25W		
20	20	75.00	80-28-23	118.43	105.00	S12-55-32.5W		
21	21	75.00	84-02-00	110.00	100.00	S74-18-39C		
22	22	100.00	26-47-12	46.25	46.33	N77-20-51E	N63-39-21E	S89-23-27E
23	23	67.00	74-18-06	92.64	81.20	N62-09-38W	N89-27-38W	N14-51-33W
24	24	100.00	74-18-06	139.00	171.00	N62-09-38W	N89-27-38W	N14-51-33W
25	25	133.00	74-39-08	171.17	151.20	N62-09-38W	N89-27-38W	N14-51-33W
26	26	232.00	45-52-17	381.78	340.45	N61-47-41.5W	N74-51-33W	S71-16-10W
27	27	232.00	52-12-11	312.20	295.02	N62-57-38.5W	N74-51-33W	S71-16-10W
28	28	232.00	41-09-06	160.45	155.74	N67-53-47W	N67-03-44W	S71-16-10W
29	29	200.00	52-58-17	227.67	222.24	N61-47-41.5W	N74-51-33W	S71-16-10W
30	30	167.00	52-52-17	223.61	244.62	N61-47-41.5W	N74-51-33W	S71-16-10W
31	31	408.00	64-12-16	447.20	433.65	S39-10-02W	S71-16-10W	S67-03-54W
32	32	408.00	41-44-51	297.25	290.75	S59-23-44.5W		
33	33	408.00	19-31-00	134.23	133.62	S70-05-40W		
34	34	408.00	03-38-25	25.87	25.87	S70-05-05.5W		
35	35	375.00	64-12-16	420.32	398.57	S29-10-02W	S71-16-10W	S67-03-54W
36	36	342.00	64-12-16	383.24	363.50	S29-10-02W	S71-16-10W	S67-03-54W
37	37	342.00	52-00-00	316.30	325.00	S44-46-10W		
38	38	342.00	11-10-16	66.80	68.27	S12-40-02W		
39	39	1166.35	06-08-13	184.88	184.79	S28-31-37.5W	S52-03-54W	S62-21-10E
40	40	1166.35	06-08-13	118.27	118.27	S24-19-20W		
41	41	1166.35	03-29-23	68.64	68.64	S25-20-07.5E		
42	42	1166.35	44-26-48	299.15	279.65	S28-01-00E	S67-03-54W	S67-05-21E
43	43	1166.35	10-02-27	183.78	183.25	S22-01-10.8W	S67-03-54W	S65-01-31E
44	44	1166.35	06-28-27	184.34	184.19	S22-47-10.2W		
45	45	1166.35	01-22-00	20.43	20.43	S25-15-33E		
46	46	50.00	54-23-06	47.43	46.67	S25-09-11W	S52-03-54W	S52-19-47W
47	47	75.00	276-03-58	381.27	190.31	S85-42-10.8E	S62-19-47W	N43-44-00W
48	48	75.00	44-14-20	57.91	56.48	S30-12-32.9W		
49	49	75.00	50-38-15	66.31	64.77	S17-14-19.8E		
50	50	75.00	44-40-49	66.30	63.60	S67-84-01.5E		
51	51	75.00	47-02-28	61.74	60.05	N64-11-10E		
52	52	75.00	64-20-34	110.40	100.70	N69-33-51W		
53	53	50.00	40-42-25	35.53	34.76	N63-32-20.8W	N43-44-00W	S63-51-33W
54	54	67.00	27-02-05	31.83	31.34	S71-46-03.8E	S70-17-21E	S52-20-21E
55	55	133.00	30-12-26	81.78	80.48	S22-32-52E	S62-07-10E	S52-20-21E
56	56	133.00	76-36-20	127.50	128.62	S20-16-21E	S62-07-10E	S11-47-44W
57	57	87.00	76-36-20	108.50	89.97	S20-16-21E	S62-07-10E	S11-47-44W
58	58	232.00	16-12-54	68.27	66.67	N72-12-10W	N67-03-44W	N82-20-60W

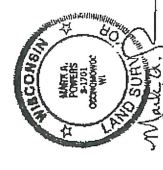
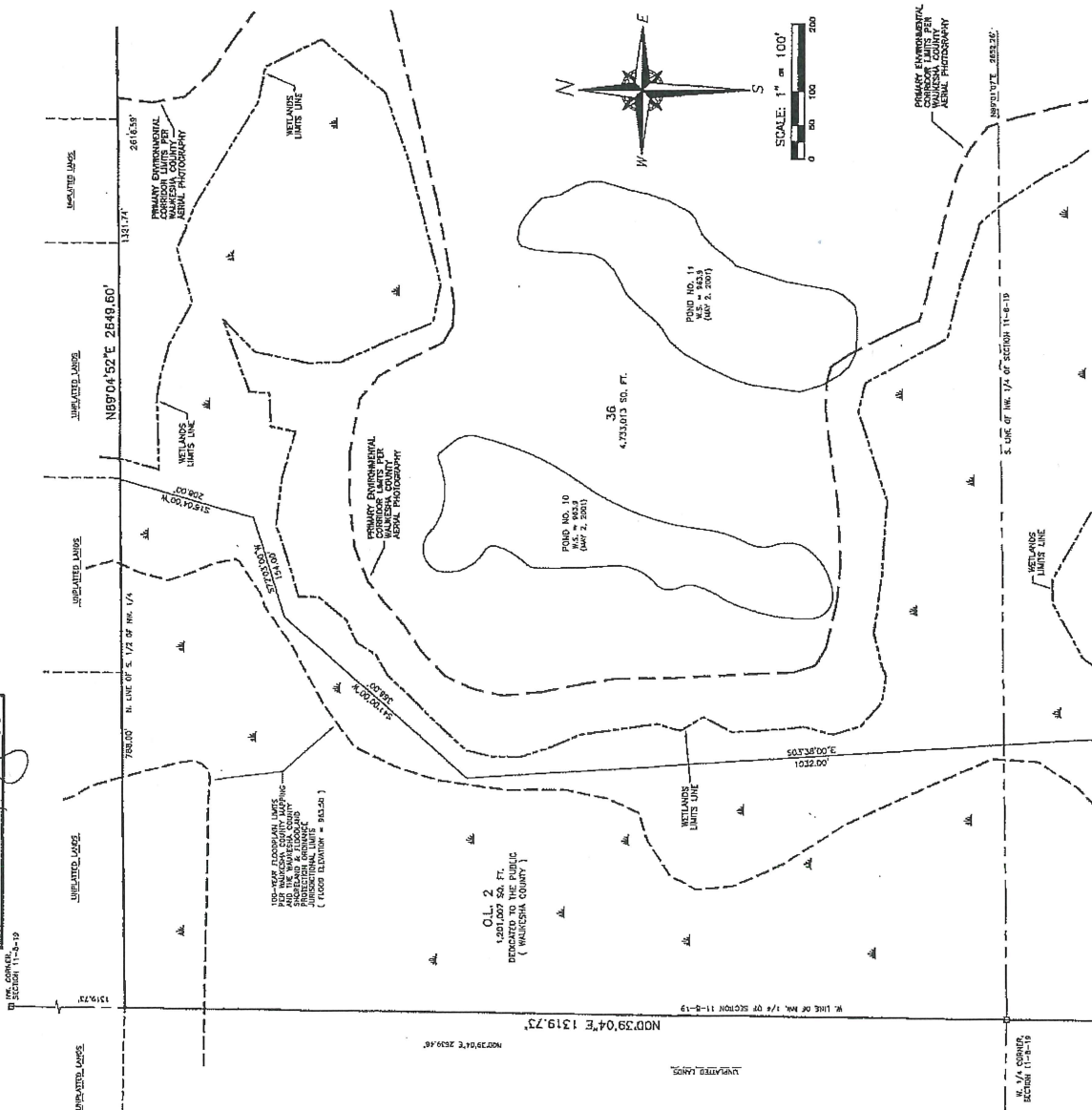

Mark A. Powers
March 16, 2001
REVISED THIS 3rd DAY OF MAY, 2001
REVISED THIS 22nd DAY OF MAY, 2001

LAKE COUNTRY ENGINEERING, INC.
W884 N7401 COTTONWOOD COURT
OCONOMOWOC, WI. 53086
PHONE (262)565-9591

THIS INSTRUMENT DRAFTED BY MARK A. POWERS

THE FAIRWAYS OF WOODSIDE

BEING A REDIVISION OF ALL OF LOT 1 OF C.S.M. NO. 7805, DOCUMENT NO. 2068929, AND ALL OF THE SW 1/4 AND A PART OF THE SE 1/4 OF THE NW 1/4, AND ALL OF THE NE 1/4 AND NW 1/4, AND A PART OF THE SE 1/4 AND SW 1/4 OF THE SE 1/4, AND ALL OF THE NE 1/4 AND NW 1/4 OF THE SW 1/4, ALL IN SECTION 11, T8N., R.19E., TOWN OF LISBON, WAUKESHA COUNTY, WISCONSIN

There are no objections to this split with respect to Secs. 236.15, 236.16, 236.20 and 236.21 (1) and (2), Wis. Stats.

Certified *Mark A. Powers* 20 21
Department of Administration

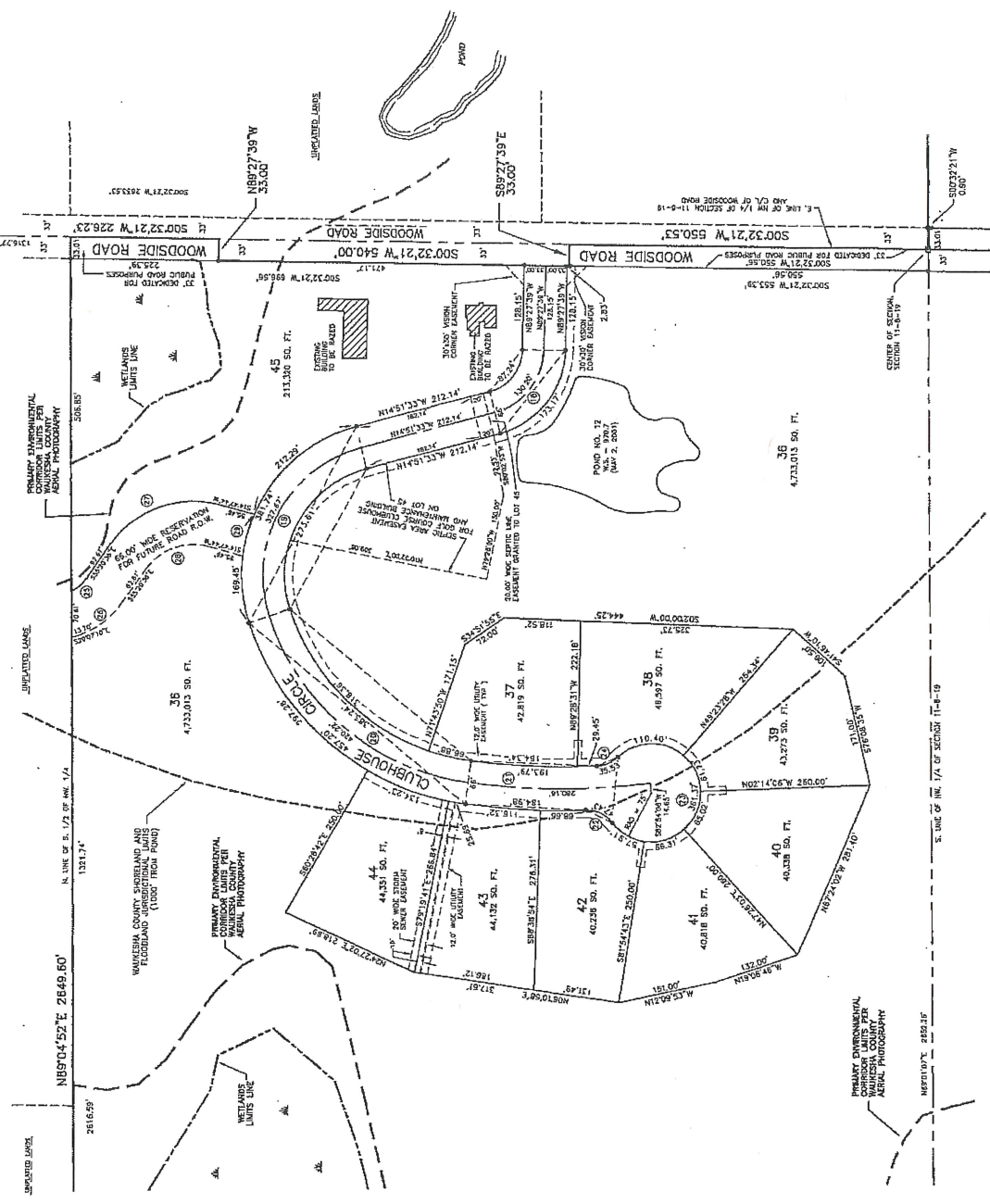
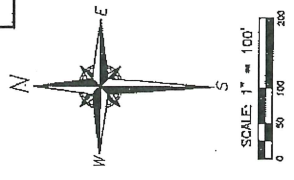

WISCONSIN
MARK A. POWERS
REGISTERED SURVEYOR
No. 1011

Mark A. Powers
March 16, 2001

REVISED THIS 3rd DAY OF MAY, 2001
REVISED THIS 22nd DAY OF MAY, 2001

LAKE COUNTRY ENGINEERING, INC.
1000 WOOD COURT
COONWINGO, WI 53506
PHONE (262)569-9531

THIS INSTRUMENT DRAFTED BY MARK A. POWERS

stipulation that staff request Waukesha County Land Conservancy Inc. notify all subdivision residents of this change of ownership

VACATION AND TRANSFER OF COUNTY OWNERSHIP OF THE FAIRWAYS OF WOODSIDE SUBDIVISION OUTLOT 1 AND OUTLOT 2 TO THE WAUKESHA COUNTY LAND CONSERVANCY, INC.

Presented by:
Land Use, Parks, and Environment Committee

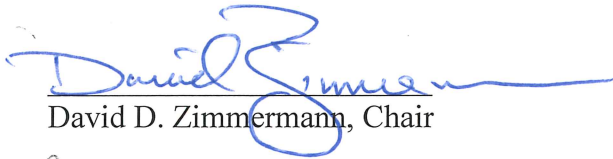

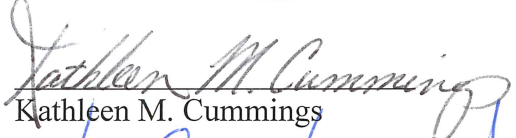
David D. Zimmermann, Chair

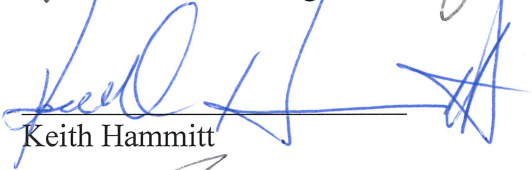

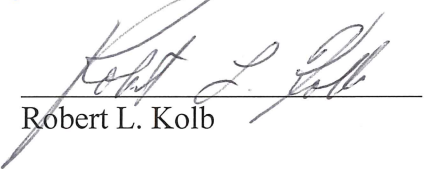
Kathleen M. Cummings

Keith Hammitt

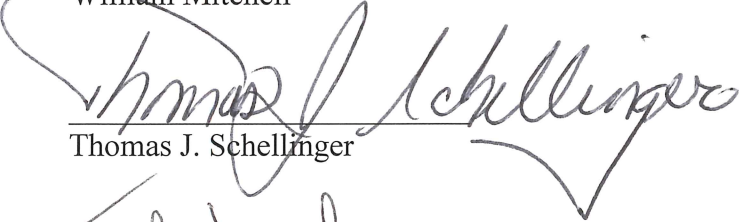

Robert L. Kolb

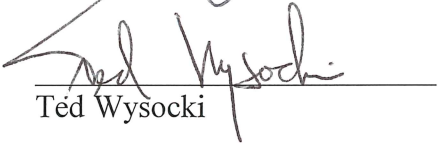
William Mitchell

Thomas J. Schellinger

Ted Wysocki

The foregoing legislation adopted by the County Board of Supervisors of Waukesha County, Wisconsin, was presented to the County Executive on:

Date: 3/28/17, 
Kathleen Novack, County Clerk

The foregoing legislation adopted by the County Board of Supervisors of Waukesha County, Wisconsin, is hereby:

Approved: X

Vetoed: _____

Date: 3/31/17, 
Paul Farrow, County Executive

D1 - Kolb	AYE	D14 - Wood	AYE
D2 - Zimmermann	Absent	D15 - Mitchell	(M) AYE
D3 - Morris	AYE	D16 - Crowley	AYE
D4 - Batzko	AYE	D17 - Paulson	AYE
D5 - Dondlinger	AYE	D18 - Nelson	AYE
D6 - Walz	AYE	D19 - Cummings	AYE
D7 - Grant	Absent	D20 - Schellinger	AYE
D8 - Michalski	Absent	D21 - Zaborowski	AYE
D9 - Heinrich	AYE	D22 - Wysocki	(2) AYE
D10 - Swan	AYE	D23 - Hammitt	AYE
D11 - Howard	AYE	D24 - Whittow	AYE
D12 - Wolff	AYE	D25 - Johnson	AYE
D13 - Decker	AYE		

171-0-083

Passed (22 Y - 0 N - 3 Absent)

Majority Vote

