

DETOUR NOTES:

- AT WORK ZONE AREA: FOLLOW SDD "BARRICADES AND SIGNS FOR MAINLINE CLOSURES" DETAIL C - FOR SIGNS AND BARRICADE AND SIGN SPACING LOCATIONS
- AT FRANCHAR DR: FOLLOW SDD "BARRICADES AND SIGNS FOR SIDEROAD CLOSURES" DETAIL 1 - (NO ACCESS TO PROJECT)
- AT ALL LOCATIONS: THE EXACT NUMBER, LOCATION AND SPACING OF ALL SIGNS SHALL BE ADJUSTED TO FIT FIELD CONDITIONS AS APPROVED BY THE ENGINEER
- AT ALL LOCATIONS: ALL EXISTING SIGN MESSAGES THAT CONFLICT WITH TRAFFIC CONTROL SHALL BE COVERED OR REMOVED

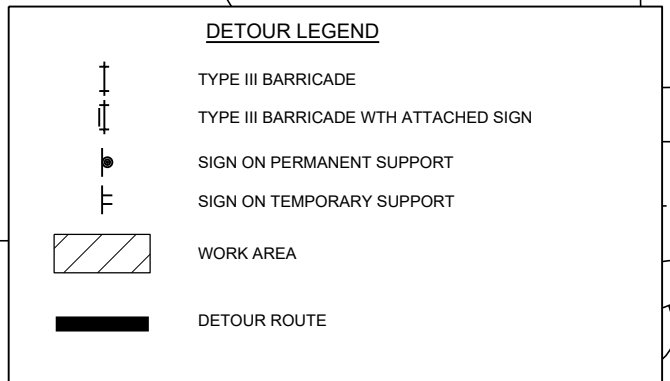

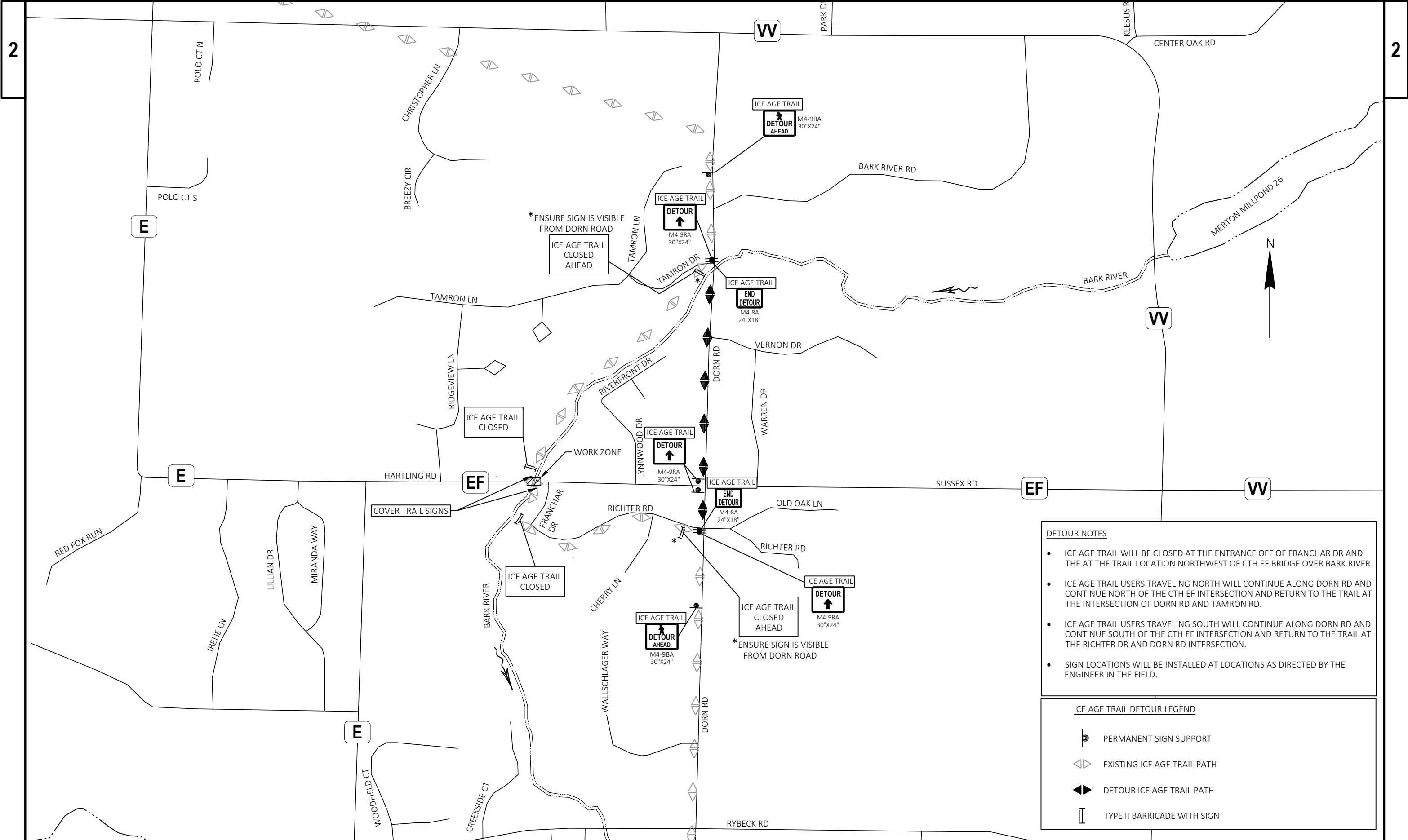

DETOUR NOTES

- ICE AGE TRAIL WILL BE CLOSED AT THE ENTRANCE OFF OF FRANCHAR DR AND THE AT THE TRAIL LOCATION NORTHWEST OF CTH EF BRIDGE OVER BARK RIVER.
- ICE AGE TRAIL USERS TRAVELING NORTH WILL CONTINUE ALONG DORN RD AND CONTINUE NORTH OF THE CTH EF INTERSECTION AND RETURN TO THE TRAIL AT THE INTERSECTION OF DORN RD AND TAMRON RD.
- ICE AGE TRAIL USERS TRAVELING SOUTH WILL CONTINUE ALONG DORN RD AND CONTINUE SOUTH OF THE CTH EF INTERSECTION AND RETURN TO THE TRAIL AT THE RICHTER DR AND DORN RD INTERSECTION.
- SIGN LOCATIONS WILL BE INSTALLED AT LOCATIONS AS DIRECTED BY THE ENGINEER IN THE FIELD.

ICE AGE TRAIL DETOUR LEGEND

- PERMANENT SIGN SUPPORT
- EXISTING ICE AGE TRAIL PATH
- DETOUR ICE AGE TRAIL PATH
- TYPE II BARRICADE WITH SIGN