

ENROLLED ORDINANCE 176-117

CREATE A PARKING REGULATION FOR CTH N IN THE TOWN OF EAGLE

WHEREAS the Department of Natural Resources has requested parking study along CTH N due to safety concerns for pedestrians and traffic on CTH N at the Paradise Springs Natural Trail; and

WHEREAS in response to this request, Waukesha County had a traffic report prepared documenting sight distance and shoulder width constraints that are not appropriate for safe parking at this location; and

WHEREAS the State of Wisconsin Department of Natural Resources has alternative off-street parking available at this location; and

WHEREAS the parking, standing and stopping of vehicles along county trunk highways can have a detrimental effect upon highway capacity and safety; and

WHEREAS this prohibited parking area provides safe visibility of traffic conditions for motorists, and

WHEREAS Section 349.13 of the Wisconsin Statutes provides that local authorities may regulate the parking standing and stopping of vehicles along such highways.

THE COUNTY BOARD OF SUPERVISORS OF THE COUNTY OF WAUKESHA DOES ORDAIN that the following parking regulation shall be in effect upon the placement of proper signs:

Both sides of CTH N from a point 575 feet North of the Paradise Springs Natural Trail access southerly to a point that is 925 feet South of the Paradise Springs Natural Trail access in the Town of Eagle – No Parking at Any Time.

BE IT FURTHER ORDAINED that this ordinance rescinds all other previous parking regulations for the above-described portion of the County Trunk Highway System.

CREATE A PARKING REGULATION FOR CTH N IN THE TOWN OF EAGLE

Presented by:
Public Works Committee

David W. Swan, Chair

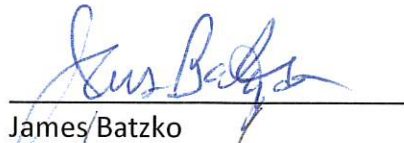
James Batzko

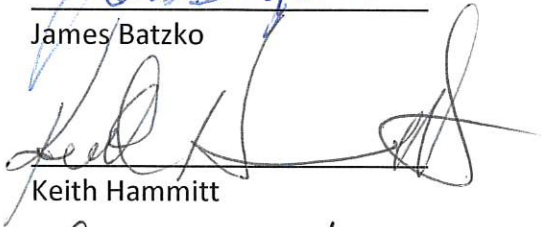

Keith Hammitt

Christine M. Howard

Absent

Darlene M. Johnson

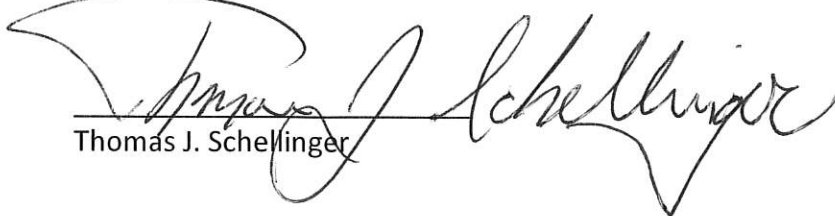
Chris Mommaerts

Thomas J. Schellinger

The foregoing legislation adopted by the County Board of Supervisors of Waukesha County, Wisconsin, was presented to the County Executive on:

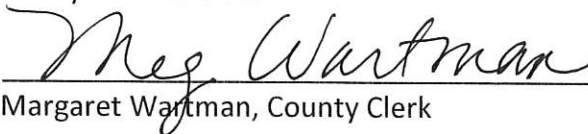
Date: 3/28/22, 
Margaret Wartman, County Clerk

The foregoing legislation adopted by the County Board of Supervisors of Waukesha County, Wisconsin, is hereby:

Approved: X
Vetoed: _____

Date: 3/28/2022, 
Paul Farrow, County Executive



NOT TO SCALE

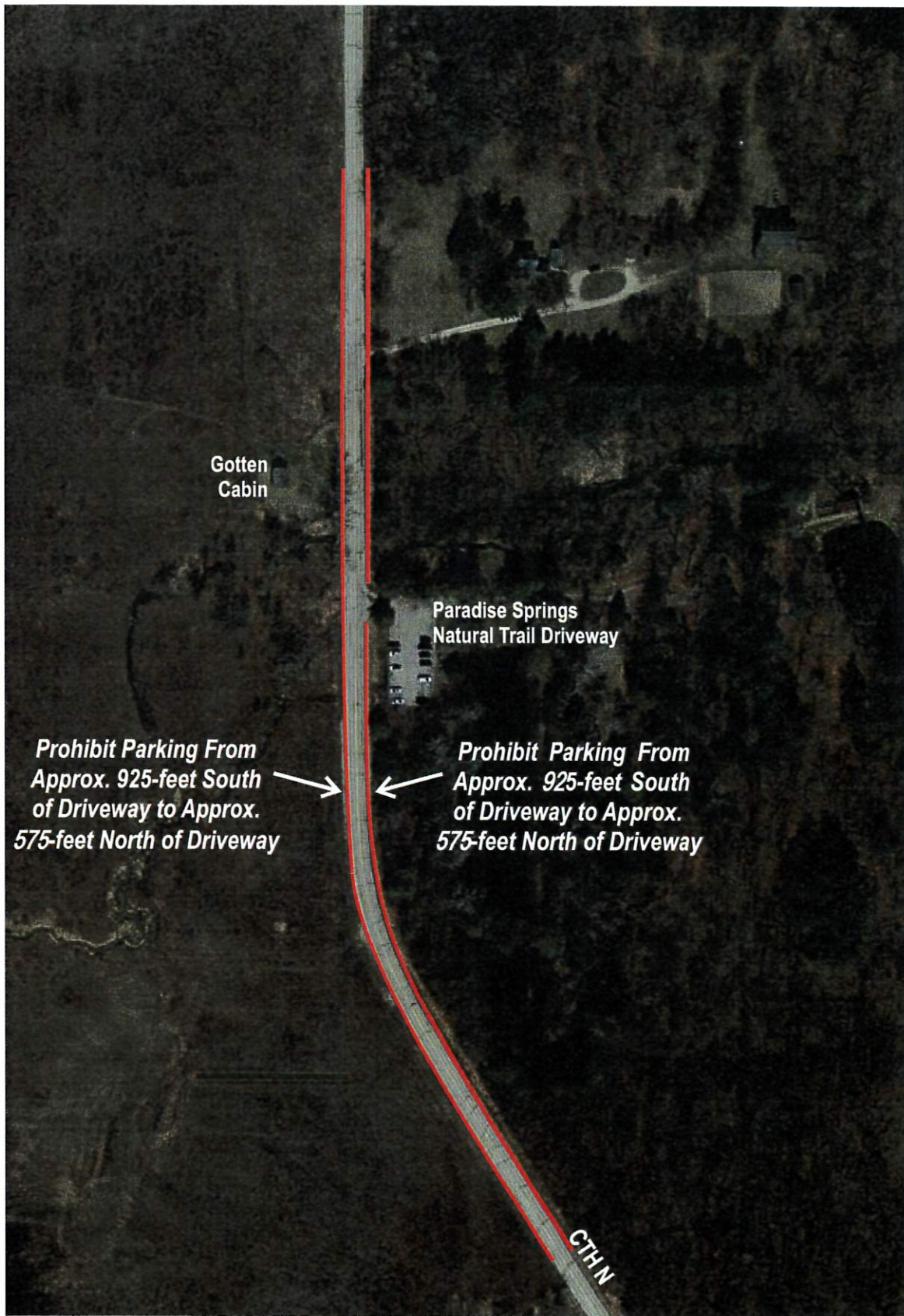

Gotten Cabin

Paradise Springs
Natural Trail Driveway

*Prohibit Parking From
Approx. 925-feet South
of Driveway to Approx.
575-feet North of Driveway*

*Prohibit Parking From
Approx. 925-feet South
of Driveway to Approx.
575-feet North of Driveway*

CTH N



**EXHIBIT E
RECOMMENDED PARKING PROHIBITIONS**

EAGLE, WISCONSIN

Ordinance 176-O-122

Ordinance 176-O-122: Create A Parking Regulation Fo...

 **Passed By Majority Vote**

D1 - Foti	AVE	D14 - Mommaerts	AVE
D2 - Zimmermann	AVE	D15 - Mitchell	AVE
D3 - Morris	AVE	D16 - Crowley	AVE
D4 - Batzko	AVE	D17 - Paulson	AVE
D5 - Dondlinger	AVE	D18 - Nelson	AVE
D6 - Walz	AVE	D19 - Vacant	ABSENT
D7 - LaFontain	AVE	D20 - Schellinger	AVE
D8 - Michalski	ABSENT	D21 - Gaughan	AVE
D9 - Heinrich	AVE	D22 - Wysocki	AVE
D10 - Swan	AVE	D23 - Hammitt	AVE
D11 - Howard	AVE	D24 - Whitlow	ABSENT
D12 - Wolff	AVE	D25 - Johnson	ABSENT
D13 - Decker	AVE		

March 22 2022 - March 22 2022 07:22:03 PM

