

ENROLLED ORDINANCE 178-82

TRANSFER JURISDICTION OF COUNTY TRUNK HIGHWAY D SEGMENT TO THE
CITY OF WAUKESHA

WHEREAS, the County Trunk Highway System has been designed and constructed to serve trips of longer distance and large traffic volumes; and

WHEREAS, County Trunk Highway D ("CTH D") runs concurrent with East Broadway within the City of Waukesha between North Racine Avenue and the east city limit and functions as a residential city street; and

WHEREAS, Section 83.025(1)(a), Wisconsin Statutes, permits a County Board to make deletions from the County Trunk Highway System with the approval of the Wisconsin Department of Transportation ("WDOT") and the governing body of the city, village or town in which the proposed deletion is located; and

WHEREAS, Waukesha County and the City of Waukesha desire to delete a portion of "CTH D" from the County Trunk Highway System within the City of Waukesha more specifically described as from the intersection with North Racine Avenue located in the SW ¼ of Section 2 of Township 06 North, Range 19 East, easterly a distance of 0.62-miles to a point 725-feet east of the intersection with South Porter Avenue, located in the NE ¼ of Section 11 of Township 06 North, Range 19 East, City of Waukesha, Waukesha County.

THE COUNTY BOARD OF SUPERVISORS OF THE COUNTY OF WAUKESHA ORDAINS that the Waukesha County Executive is authorized to execute the Jurisdictional Transfer Agreement deleting this segment of CTH D from the County Trunk Highway System from the intersection with North Racine Avenue located in the SW ¼ of Section 2 of Township 06 North, Range 19 East, easterly a distance of 0.62-miles to a point 725-feet east of the intersection with South Porter Avenue, located in the NE ¼ of Section 11 of Township 06 North, Range 19 East, City of Waukesha, Waukesha County, and transferring jurisdiction thereof from Waukesha County to the City of Waukesha, a copy of which is on file in the office of the County Clerk.

BE IT FURTHER ORDAINED that the County Department of Public Works is directed to take all necessary actions to implement the terms and conditions of the Jurisdictional Transfer Agreement.

TRANSFER JURISDICTION OF COUNTY TRUCK HIGHWAY D SEGMENT TO THE CITY OF WAUKESHA

Presented by:
Public Works Committee

Approved by:
Finance Committee



Keith Hammitt, Chair

James A. Heinrich, Chair

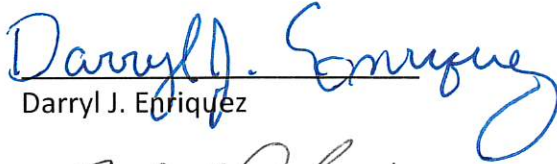

James Batzko

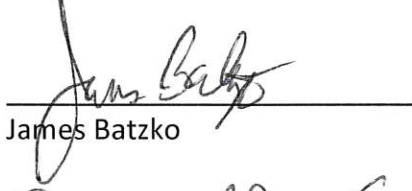

Larry Bangs

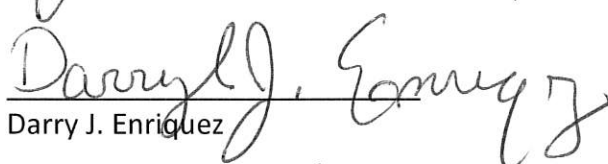

Darryl J. Enriquez

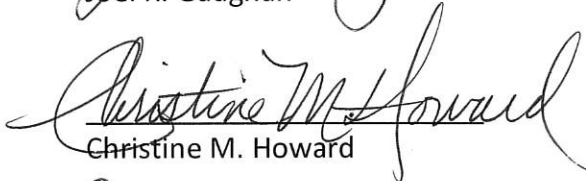

James Batzko

Joel R. Gaughan

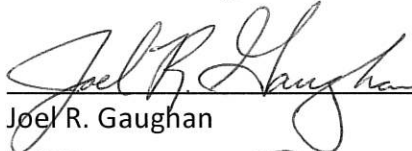
Darryl J. Enriquez

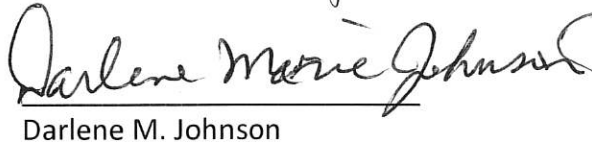

Christine M. Howard

Joel R. Gaughan

Darlene M. Johnson

Richard Morris

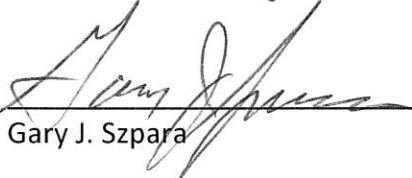
Richard Morris

Gary J. Szpara

The foregoing legislation adopted by the County Board of Supervisors of Waukesha County, Wisconsin, was presented to the County Executive on:

Date: 1/26/2024, 
Margaret Wartman, County Clerk

The foregoing legislation adopted by the County Board of Supervisors of Waukesha County, Wisconsin, is hereby:

Approved: X
Vetoed: _____

Date: 1/29/2024, 
Paul Farrow, County Executive

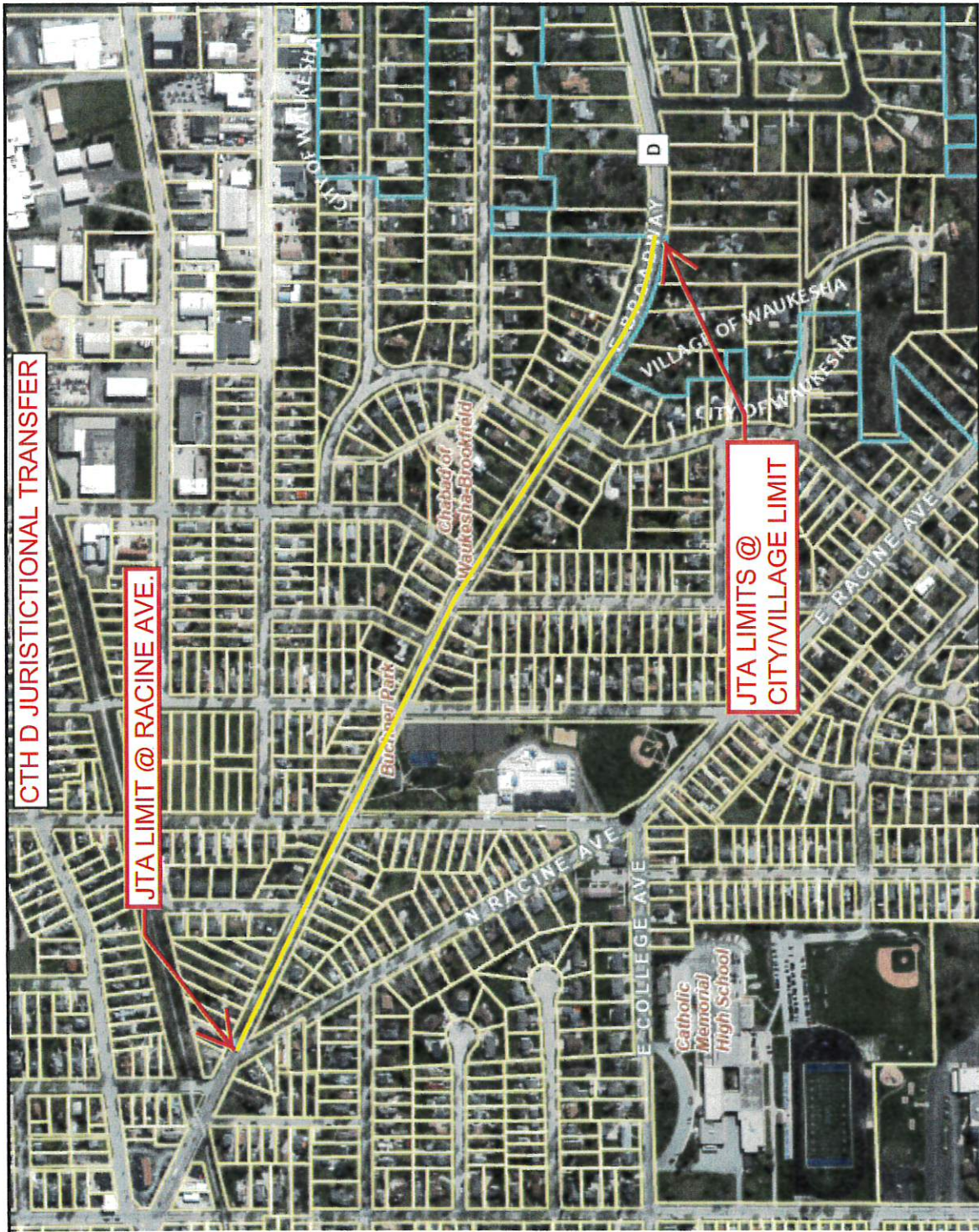

Legend

	Municipal Boundary
	Points of Interest
	Parcel_Dimension_2K
	Note_Text_2K
	Lots_2K
	Lot
	Unit
	General Common Element
	Outlot
	SimultaneousConveyance
	Assessor Plat
	CSM
	Condominium
	Subdivision
	Cartoline_2K
	EA-Easement_Line
	PL-DA
	PL-Extended_Tie_line
	PL-Meander_Line
	PL-Note
	PL-Tie
	PL-Tie_Line
	<all other values>
	Road Centerlines_2K
	Railroad_2K
	TaxParcel_2K
	Waterbodies_2K_Labels
	Waterlines_2K_Labels

0 546.60 Feet

The information and depictions herein are for informational purposes and Waukesha County specifically disclaims accuracy in this reproduction and specifically admonishes and advises that if specific and precise accuracy is required, the same should be determined by procurement of certified maps, surveys, plats, Flood Insurance Studies, or other official means. Waukesha County will not be responsible for any damages which result from third party use of the information and depictions herein, or for use which ignores this warning.

Notes:

Printed: 12/6/2023

VOTE RESULTS >

24

YES

0

NO

0

ABSTAIN

1

ABSENT

Ordinance 178-O-082

Ordinance 178-O-082: Transfer Jurisdiction of County Trunk Highway D Segment to the City of Waukesha

 **Passed By Majority Vote**

D1 - Foti	AVE	D10 - Thieme	AVE	D19 - Enriquez	AVE
D2 - Weil	AVE	D11 - Howard	AVE	D20 - Schellinger	AVE
D3 - Morris	AVE	D12 - Wolf	AVE	D21 - Gaughan	AVE
D4 - Batzko	AVE	D13 - Hammitt	AVE	D22 - Szpara	AVE
D5 - Grant	AVE	D14 - Mommaerts	AVE	D23 - Decker	ABSENT
D6 - Walz	AVE	D15 - Kolb	AVE	D24 - Bangs	AVE
D7 - LaFontain	AVE	D16 - Crowley	AVE	D25 - Johnson	AVE
D8 - Koremenos	AVE	D17 - Meier	AVE		
D9 - Heinrich	AVE	D18 - Nelson	AVE		

10th Meeting, 178th Year of the County Board of Supervisors - January 23 2024 07:19:00 PM

December 19, 2023

