

ENROLLED ORDINANCE 173-043

LAYING OUT, RELOCATION AND IMPROVEMENT OF COUNTY
TRUNK HIGHWAY M, N. CALHOUN RD TO N. 124TH STREET,
WAUKESHA COUNTY PROJECT I.D. 2759-03-00

WHEREAS, the County Board of Supervisors of Waukesha County finds that the proper improvement in maintenance of County Trunk Highway M in the City of Brookfield and the Village of Elm Grove from a point that is 9.51 feet North of and 394.25 feet West of the Northwest Corner of Section 22, Town 7 North, Range 20 East in the City of Brookfield, Waukesha County, State of Wisconsin to a point that is 0.00 feet North of and 0.00 Feet West of the Northeast Corner of Section 24, Town 7 North, Range 20 East, in the City of Brookfield, Waukesha County, State of Wisconsin requires certain relocation or changes and the acquisition of certain rights of way as shown on the plat marked "Plat of Right of Way Required for CTH M W. North Avenue N. Calhoun Road to N. 124th St., Project ID 2759-03-00."

THE COUNTY BOARD OF SUPERVISORS OF THE COUNTY OF WAUKESHA DOES ORDAIN that the plat marked "Plat of Right of Way Required for CTH M North Avenue N. Calhoun Road to N. 124th St., Project ID 2759-03-00" on file in the County Clerk's office is adopted by reference under the authority granted by Section 83.08 and Chapter 32 of the Wisconsin Statutes.

IT IS FURTHER ORDAINED that County Trunk Highway M in the City of Brookfield and the Village of Elm Grove hereby changed or relocated from a point that is 9.51 feet North of and 394.25 feet West of the Northwest Corner of Section 22, Town 7 North, Range 20 East in the City of Brookfield, Waukesha County, State of Wisconsin to a point that is 0.00 feet North of and 0.00 Feet West of the Northeast Corner of Section 24, Town 7 North, Range 20 East, in the City of Brookfield, Waukesha County, State of Wisconsin in accordance with the plat marked "Plat of Right of Way Required for CTH M North Avenue N. Calhoun Road to N. 124th St., Project ID 2759-03-00."

IT IS FURTHER ORDAINED that the County shall acquire those rights of way and other interests as shown on the plat marked "Plat of Right of Way Required for CTH M North Avenue N. Calhoun Road to N. 124th St., Project ID 2759-03-00."

LAYING OUT, RELOCATION AND IMPROVEMENT OF COUNTY
TRUNK HIGHWAY M, N. CALHOUN RD TO N. 124TH STREET,
WAUKESHA COUNTY PROJECT I.D. 2759-03-00

Presented by:
Public Works Committee

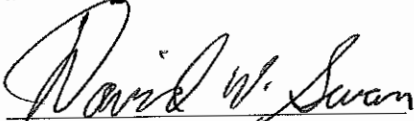
David W. Swan, Chair

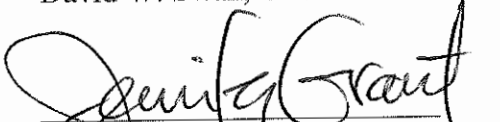

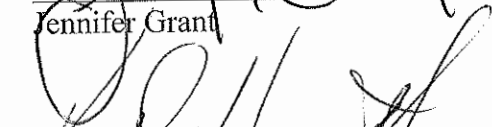
Jennifer Grant

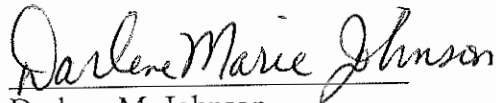
Keith Hammitt

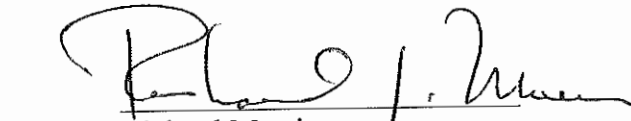
Darlene M. Johnson

Richard Morris

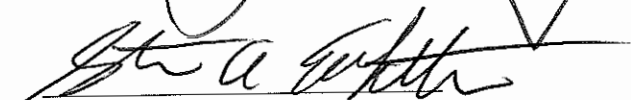
Thomas J. Schellinger

Steve Whittow

The foregoing legislation adopted by the County Board of Supervisors of Waukesha County,
Wisconsin, was presented to the County Executive on:

Date: 9/25/18, 
Kathleen Novack, County Clerk

The foregoing legislation adopted by the County Board of Supervisors of Waukesha County,
Wisconsin, is hereby:

Approved: X

Vetoed: _____

Date: 9/28/18, 
Paul Farrow, County Executive

SCHEDULE OF LANDS & INTERESTS REQUIRED

OWNERS NAMES ARE SHOWN FOR REFERENCE PURPOSES ONLY AND ARE SUBJECT TO CHANGE PRIOR TO THE TRANSFER OF LAND INTERESTS TO WAUKESHA COUNTY. * DENOTES AREAS COMPUTED

AREAS SHOWN IN THE TOTAL ACRES COLUMN MAY BE APPROXIMATE AND ARE DERIVED FROM TAX ROLLS OR OTHER AVAILABLE SOURCES AND MAY NOT INCLUDE LANDS OF THE OWNER WHICH ARE NOT CONTIGUOUS TO THE AREA TO BE ACQUIRED.

PARCEL NO.	SHEET NO.	OWNERS	TOTAL AREA ACRES	EASEMENT ACRES REQUIRED	P.L.E.	NEW	R/W ACRES REQUIRED	EXISTING	TOTAL	TOTAL ACRES REM
INTEREST REQ'D	T.L.E.	T.L.E.	T.L.E.	T.L.E.	T.L.E.	T.L.E.	T.L.E.	T.L.E.	T.L.E.	T.L.E.
1	4-09	NORCAL 17280, LLC, A WISCONSIN LIMITED LIABILITY CORPORATION	3.268	0.060	0.000	0.063	0.000	0.000	0.063	3.185
3	4-10	WESTBURY BANK	0.947	0.091	0.000	0.050	0.000	0.000	0.050	0.897
4	4-10	NETZOW LIMITED PARTNERSHIP #1, NETZOW LIMITED PARTNERSHIP #2 AND BEACON 17 INC, LLC, AS THEIR INTERESTS MAY APPEAR	1.661	0.052	***	0.005	***	***	0.005	1.656
5	4-10	BROOKFIELD MEDICAL BUILDING, LLC AND CITY OF BROOKFIELD AS THEIR INTERESTS MAY APPEAR	3.888	0.078	0.006	***	***	***	***	3.888
6	4-10	PAUL J. SWYCEK	1.476	0.078	0.002	0.092	***	***	0.082	1.394
7	4-10	PAUL SWYCEK AND JANET M. SWYCEK, HUSBAND AND WIFE	2.187	0.064	***	0.123	***	***	0.123	2.064
9	4-10	CITY OF BROOKFIELD, A WISCONSIN MUNICIPAL CORPORATION	7.469	0.009	***	***	***	***	***	7.469
10	4-10	CITY OF BROOKFIELD, A WISCONSIN MUNICIPAL CORPORATION	0.561	0.011	***	0.095	0.136	***	0.211	0.450
11	4-10-4-11	UNION FREE HIGH SCHOOL DISTRICT #1 OF THE TOWNS AND SCHOOL DISTRICT OF EMBROOK, AS THEIR INTEREST MAY APPEAR	59.166	0.134	0.009	***	***	***	***	59.166
12	4-11	STONEBROOK PROPERTIES OF WISCONSIN, LLC	2.884	0.028	***	0.123	***	***	0.123	2.761
14	4-11	ROGER L. SCHERZ	0.901	***	***	0.082	***	***	0.082	0.819
15	4-11	GERALD W. DIPIAZZA AND MARY A. DIPIAZZA, HUSBAND AND WIFE	0.924	0.021	***	0.082	***	***	0.082	0.842
16	4-11	SOLIDAR RAYDOW	0.902	0.057	0.003	0.134	***	***	0.134	0.768
17	4-11	ROBERT E. FRICKER AND USA P. FRICKER, HUSBAND AND WIFE	0.891	0.068	***	0.135	***	***	0.135	0.756
18	4-11	GARY S. KIRCHHOFF AND DEBBAL KIRCHHOFF, HUSBAND AND WIFE	0.820	0.098	***	0.112	***	***	0.112	0.508
19	4-11	THOMAS G. LOESI AND KATHRYN A. LOESI, HUSBAND AND WIFE	0.474	0.068	***	0.074	0.091	0.091	0.165	0.309
20	4-11	DOUGLAS E. KOSCIUK AND UNDA M. KOSCIUK, HUSBAND AND WIFE	0.482	0.065	0.002	0.074	0.091	0.091	0.165	0.317
21	4-11	CORRATH A. HODINATH	0.482	0.011	0.002	0.074	0.091	0.091	0.186	0.317
22	4-11	LAVONNE L. GESSAL AND JAMES MAUER	0.485	0.046	0.009	0.074	0.091	0.091	0.185	0.320
23	4-11	THOMAS L. FIKKUS	0.473	0.022	0.002	0.076	***	***	0.076	0.397
24	4-11	PATRICK B. HAMILTON	0.860	0.066	0.002	0.122	0.149	***	0.271	0.589
26	4-12	ALFRED B. FREY, JR. AND LELAIN J. FREY, HUSBAND AND WIFE	0.769	0.030	***	***	***	***	***	0.769
27	4-12	DONALD R. GEISLER, JR. AND ARLENE R. GEISLER, HUSBAND AND WIFE	0.595	0.042	***	***	***	***	***	0.593
28	4-12	VICTOR F. BRULIC, REVOCABLE TRUST	0.983	0.029	***	***	***	***	***	0.958
29	4-12	ROBERT J. FERION AND JEANNE M. FERION, HUSBAND AND WIFE	0.579	***	0.001	***	***	***	***	0.579
30	4-12	ZAFAR ROBAL AND SHAQUITA IQBAL, AKA SHAQUITA ZAFAR, HUSBAND AND WIFE	0.601	0.018	***	***	***	***	***	0.601
34	4-13	SOU-ONE RAILROAD RAILROAD COMPANY	VAST	***	***	0.241	***	***	***	VAST



DATE 8/29/18
GRID FACTOR N/A

HWY: CTH M
COUNTY: WAUKESHA

STATE R/W PROJECT NUMBER 2759-03-00
CONSTRUCTION PROJECT NUMBER 2759-03-70
PLAT SHEET 4-02
PS&E SHEET E

SCHEDULE OF LANDS & INTERESTS REQUIRED

OWNERS' NAMES ARE SHOWN FOR REFERENCE PURPOSES ONLY AND ARE SUBJECT TO CHANGE PRIOR TO THE TRANSFER OF LAND INTERESTS TO WALKESHA COUNTY. * DENOTES AREAS COMPUTED

AREAS SHOWN IN THE TOTAL ACRES COLUMN MAY BE APPROXIMATE AND ARE DERIVED FROM TAX ROLLS OR OTHER AVAILABLE SOURCES AND MAY NOT INCLUDE LANDS OF THE OWNER WHICH ARE NOT CONTIGUOUS TO THE AREA TO BE ACQUIRED.

PARCEL NO.	SHEET NO.	OWNERS	INTEREST	REQ'D	T.L.E.	EASEMENT ACRES REQUIRED	P.L.E.	NEW	R/W ACRES REQUIRED	EXISTING	TOTAL	TOTAL ACRES	REMARKS
36	4-13	ESTATE OF JOHN DIXON	TILE, PLE, FEE		0.031	0.023	0.001	0.001	0.001	0.001	0.001	1.649	
38	4-13	BRIANA, TATCEK AND CARA M. TATCEK, HUSBAND AND WIFE	TILE, PLE		0.051	0.012						0.692	
39	4-13	CITY OF BROOKFIELD	FEE				0.550				0.550	0.000	
40	4-13	MICHAEL A. MALUWITZ AND KAREN L. MALUWITZ, HUSBAND AND WIFE	TILE, PLE		0.060	0.016						0.679	
41	4-13	CHRISTOPHER MICHELS AND DEB MICHELS, HUSBAND AND WIFE	TILE, PLE, FEE		0.238	0.004	0.323				0.323	0.741	
42	4-14	RESTAURANTS OF BROOKFIELD, INC.	TILE		0.005							1.862	
43	4-14	TEMPLE BAPTIST CHURCH AND NORTH AVENUE BAPTIST CHURCH	TILE		0.010							1.996	
44	4-14	XUEFENG ZHANG AND ZHENXIANG DU	TILE		0.032							0.579	
45	4-14	JAMES S. DOMACH AND CANDACE E. DOMACH, HUSBAND AND WIFE	TILE		0.120							0.571	
46	4-14	KARL R. CHIER AND GERTRUD ROCHTER, HUSBAND AND WIFE	TILE		0.024							0.562	
47	4-14	PATRICIA A. PETERSON AND DAVID PETERSON, SR., WIFE AND HUSBAND	TILE		0.007							0.476	
48	4-14	ROBIR L. MCGUIRE	TILE		0.007							0.483	
49	4-14	LEONARD H. SCHAEFER AND BETTY JANE SCHAEFER, HUSBAND AND WIFE	TILE, PLE		0.093	0.002						0.451	
50	4-14	ANDAKAT LLC	TILE, FEE		0.051		0.017				0.017	0.780	
51	4-14	JOHN M. GEBHARDT AND SIEGLINDE A. MEINER	TILE, PLE, FEE		0.050	0.006					0.012	1.092	
52	4-14	REV HOLDINGS, LLC	TILE, PLE		0.028	0.004						0.718	
53	4-14	GERHARD VOGEL AND ELLI VOGEL, HIS WIFE	TILE		0.019							0.580	
54	4-14	JOSEPH C. ZARR	TILE		0.020							0.683	
55	4-14	KEINERT FAMILY LIMITED PARTNERSHIP NO. 1	TILE		0.008							0.998	
56	4-14	GRACE REVOCABLE TRUST DATED DECEMBER 1, 2000	TILE, FEE		0.064		0.124				0.152	0.776	
57	4-15	MARK A. DRIMPSEY	TILE, PLE, FEE		0.036	0.001						0.619	
58	4-15	MARK G. VANCE	TILE, FEE		0.016							0.701	
59	4-15	JOHN ARNDT AND S. LARA M. ARNDT, HUSBAND AND WIFE	TILE, FEE		0.008		0.015					0.615	
60	4-15	STEVEN ANTHONY AND VIRGINIA K. ANTHONY, HUSBAND AND WIFE	TILE, PLE, FEE		0.096	0.005	0.018				0.018	0.710	
61	4-15	GERALD W. PATTERSON AND PATRICIA A. PATTERSON, HUSBAND AND WIFE	TILE, PLE, FEE		0.105	0.012						0.871	
62	4-15	DAVID T. SEWERT AND FELICIA S. VASTALO, MARRIED	TILE, FEE		0.053		0.025				0.025	0.824	
63	4-15	JEROME T. TOPCZEWSKI AND BONITA A. TOPCZEWSKI, HUSBAND AND WIFE	TILE, FEE		0.047		0.023				0.023	0.826	
64	4-15	HENRIETTE SCHMIDT AND THE ESTATE OF IRENE SCHMIDT MOERWALD, AS THEIR INTEREST MAY APPEAR	TILE, FEE		0.108		0.269			0.328	0.397	1.390	
65	4-15	MARY LYNN ROBINSON	TILE		0.034							0.718	
66	4-15	NICHOLAS J. DENNIS AND USA A. DENNIS, HUSBAND AND WIFE	TILE		0.062							0.915	
67	4-15	KAREN A. PINTO AND BRIAN K. YEZEL, WIFE AND HUSBAND	TILE, FEE		0.044		0.107				0.107	0.894	
68	4-15	DAVID L. WANDSCHNEIDER AND KRISTINA L. WANDSCHNEIDER, HUSBAND AND WIFE	TILE, FEE		0.004		0.143				0.143	0.628	

REVISION DATE: _____ DATE 8/29/18
 GRID FACTOR N/A
 SCALE: FEET
 HWY: CTH M
 COUNTY: WALKESHA
 STATE R/W PROJECT NUMBER 2759-03-00
 CONSTRUCTION PROJECT NUMBER 2759-03-70
 PLAT SHEET 4.03
 PS&E SHEET
 FILE NAME: GF-040201.RS.DWG LAYOUT NAME: GF-040206.RS - 040206.RS
 PLOT DATE: 8/29/2018 2:28 PM
 PLOT BY: KOSLO, DAVID
 PLOT NAME: _____
 PLOT SCALE: 1 IN=1250 FT
 WISDOT/CADDIS SHEET 75
 4

SCHEDULE OF LANDS & INTERESTS REQUIRED

OWNERS NAMES ARE SHOWN FOR REFERENCE PURPOSES ONLY AND ARE SUBJECT TO CHANGE PRIOR TO THE TRANSFER OF LAND INTERESTS TO WAUKESHA COUNTY. * DENOTES AREAS COMPUTED CONTIGUOUS TO THE AREA TO BE ACQUIRED.

AREAS SHOWN IN THE TOTAL ACRES COLUMN MAY BE APPROXIMATE AND ARE DERIVED FROM TAX ROLLS OR OTHER AVAILABLE SOURCES AND MAY NOT INCLUDE LANDS OF THE OWNER WHICH ARE NOT CONTIGUOUS TO THE AREA TO BE ACQUIRED.

PARCEL NO.	SHEET NO.	OWNERS	INTEREST REQ'D.	TOTAL AREA ACRES	EASEMENT ACRES REQUIRED	T.L.E.	P.L.E.	R/W ACRES REQUIRED	NEW EXISTING	TOTAL	TOTAL ACRES
			TILE, PIE, FEE	ACRES	TILE, PIE, FEE						REQ.
69	4.15	IVY E. ALBRECHT AND BIRTH ALBRECHT, HUSBAND AND WIFE	TILE, PIE, FEE	1.013	0.056	0.002	0.002	0.024	0.000	0.024	0.889
70	4.16	ROBERT SCHMIDT AND VIVIAN SCHMIDT, HUSBAND AND WIFE	TILE, PIE, FEE	0.808	0.010	0.000	0.000	0.033	0.000	0.033	0.775
71	4.16	SOD UNIFORM ROAD COMPANY	PIE	VAST	0.000	0.000	0.000	0.000	0.000	0.000	VAST
72	4.16	THE MOUND ZION CEMETERY ASSOCIATION	TILE, PIE, FEE	6.158	0.046	0.000	0.000	0.000	0.000	0.000	5.615
76	4.16	JAMES W. MCCOY AND STACY E. MCCOY, HUSBAND AND WIFE	TILE	0.763	0.001	0.000	0.000	0.000	0.000	0.000	0.763
80	4.17	JOHN LAND HIRE M. VAN BECKHUM, HUSBAND AND WIFE	TILE	12.663	0.124	0.000	0.000	0.000	0.000	0.000	12.663
81	4.17	THE CITY OF BROOKFIELD, A WISCONSIN MUNICIPAL CORPORATION	TILE, PIE, FEE	7.869	0.153	0.000	0.000	0.182	0.219	0.401	7.108
82	4.17	BIRC (NORTH) UTILITY ASSOCIATES, A WISCONSIN LIMITED PARTNERSHIP	TILE, PIE, FEE	1.657	0.043	0.000	0.000	0.004	0.000	0.004	1.663
83	4.17	JOHN C. POWERS	TILE, PIE, FEE	0.463	0.026	0.000	0.000	0.000	0.000	0.000	0.463
84	4.17	WAREHAM PROPERTIES ID LLC	TILE	0.549	0.035	0.000	0.000	0.000	0.000	0.000	0.543
85	4.17	J.H. BECKER & SON, INC.	PIE, FEE	3.151	0.000	0.000	0.000	0.000	0.000	0.000	3.151
86	4.18	GSG REALTY, LLC, A WISCONSIN LIMITED LIABILITY COMPANY	TILE, PIE, FEE	2.369	0.093	0.000	0.000	0.068	0.000	0.068	2.001
87	4.18	SHERWOOD MANOR VI, LLC, A WISCONSIN LIMITED LIABILITY COMPANY	TILE, PIE, FEE	1.880	0.090	0.000	0.000	0.000	0.000	0.000	1.880
88	4.18	MARY E. KUMBELE	TILE, PIE, FEE	0.602	0.047	0.000	0.000	0.044	0.000	0.044	0.718
89	4.18	GARY T. JAVIER AND KELLY M. BAKER	TILE, PIE, FEE	0.967	0.037	0.000	0.000	0.033	0.000	0.033	0.774
90	4.18	PAUL A. WENZES AND BETH WENZES	TILE, PIE, FEE	0.878	0.038	0.000	0.000	0.003	0.000	0.003	0.785
91	4.18	HARRY REUBER AND DEBRA E. REUBER, HUSBAND AND WIFE	TILE, PIE, FEE	0.888	0.034	0.000	0.000	0.003	0.000	0.003	0.795
92	4.18	RIDGEBANK	TILE	3.129	0.015	0.000	0.000	0.000	0.000	0.000	3.129
93	4.18	MARIAN MLECZKO AND URSULA MLECZKO, HUSBAND AND WIFE	TILE	0.634	0.022	0.000	0.000	0.000	0.000	0.000	0.634
94	4.18	MARIAN MLECZKO AND URSULA MLECZKO, HUSBAND AND WIFE	TILE	1.050	0.002	0.000	0.000	0.000	0.000	0.000	1.050
95	4.18	PATRICK D. KOMPPA AND DAWN R. KOMPPA, HUSBAND AND WIFE	TILE, PIE, FEE	0.575	0.002	0.000	0.000	0.000	0.000	0.000	0.575
97	4.19	ANDREW MUELLER AND MAURENA MUELLER, HUSBAND AND WIFE	TILE, PIE, FEE	0.877	0.034	0.000	0.000	0.033	0.000	0.033	0.784
98	4.19	JENNIFER M. BAUCZYK	TILE, PIE, FEE	1.351	0.037	0.000	0.000	0.136	0.000	0.136	1.225
99	4.19	CARLA A. MARONE, SOLE TRUSTEE OR HER SUCCESSORS IN TRUST, UNDER THE CARLA MARONE LIVING TRUST DATED MAY 29, 2003, AND ANY AMENDMENTS THERETO	TILE, PIE, FEE	0.898	0.030	0.000	0.000	0.090	0.000	0.090	0.808
100	4.19	KAY M. BARBER	TILE, PIE, FEE	1.395	0.018	0.000	0.000	0.140	0.000	0.140	1.255
101	4.19	LORNET NGUYEN	TILE, PIE, FEE	0.873	0.023	0.000	0.000	0.088	0.000	0.088	0.677
102	4.19	MARIA ESTELITA F.G. QUIJADA	TILE, PIE, FEE	0.768	0.023	0.000	0.000	0.076	0.184	0.260	0.558

REVISION DATE	DATE 8/29/18	SCALE: FEET	0
GRID FACTOR N/A	HWY: CTH M	STATE R/W PROJECT NUMBER 2759-03-00	PLAT SHEET 4.04
FILE NAME : CF-040201_RS_030	COUNTY: WAUKESHA	CONSTRUCTION PROJECT NUMBER 2759-03-70	PS&E SHEET E
LAYOUT NAME - CF-040201_RS - 040201_RS	PLOT DATE : 8/29/2018 2:20 PM	PLOT BY : KOSLO, DAWD	PLOT SCALE : 1 IN=1250 FT
			WISDOT/CADDS SHEET 75

4

4

SCHEDULE OF LANDS & INTERESTS REQUIRED

OWNERS NAMES ARE SHOWN FOR REFERENCE PURPOSED ONLY AND ARE SUBJECT TO CHANGE PRIOR TO THE TRANSFER OF LAND INTERESTS TO WAUKESHA COUNTY.
 * DENOTES AREAS COMPUTED

AREAS SHOWN IN THE TOTAL ACRES COLUMN MAY BE APPROXIMATE AND ARE DERIVED FROM TAX ROLLS OR OTHER AVAILABLE SOURCES AND MAY NOT INCLUDE LANDS OF THE OWNER WHICH ARE NOT CONTIGUOUS TO THE AREA TO BE ACQUIRED.

PARCEL NO.	SHEET NO.	OWNERS	INTEREST REQ'D	TOTAL AREA ACRES	EASEMENT SCHEDS REQUIRED T.L.E.	P.L.E.	R/W ACRES REQUIRED	TOTAL ACRES	REMARKS
							NEW	EXIST.	
107	4-19	SHELDON JAMBERT AND GINDI L. JAMBERT, HUSBAND AND WIFE	TILE	0.641	0.007	***	***	***	0.641
108	4-19	GARY O. FISCHER AND LISA F. FISCHER, HUSBAND AND WIFE	TILE	0.602	0.019	***	***	***	0.602
109	4-19	MARY J. RING AND NIKKI A. RING, HUSBAND AND WIFE	TILE	0.617	0.013	***	***	***	0.617
110	4-20	MATTHEW R. SOWANO AND NANCY C. SOWN	TILE, FEE	0.719	0.031	***	0.093	0.155	0.248
111	4-20	KENNETH P. WICK AND MARY F. STERN	TILE, FEE	0.718	0.059	***	0.003	0.155	0.248
112	4-20	CHARLES S. WERTZ, JR. AND MARIA E. WERTZ	TILE, FEE	0.722	0.040	***	0.134	0.205	0.339
113	4-20	ANTON STUDY CENTER, INC., A WISCONSIN NOT-FOR-PROFIT CORPORATION	TILE, FEE	0.885	0.064	***	0.093	0.114	0.207
114	4-20	PACE UNITED METHODIST CHURCH (INCORPORATED)	TILE	1.380	0.076	***	***	***	1.380
115	4-20	TNG PROPERTIES I, LLC	TILE	0.714	0.105	***	***	***	0.714
116	4-20	WEST UNITARIAN UNIVERSALIST CHURCH	TILE, P/L, FEE	4.164	0.105	0.001	0.168	***	0.168
117	4-21	EASTBRICK EXECUTIVE PARK CONDOMINIUM	TILE	1.141	0.100	***	***	***	1.141
118	4-21	ELMBROCK PLAZA BROOKFIELD, A WISCONSIN LIMITED PARTNERSHIP	TILE, P/L	14.452	0.060	0.093	***	***	14.452
119	4-21	JOHN A. WEGE AND MONYGA WEGE, HUSBAND AND WIFE	TILE, FEE	0.654	0.024	***	0.020	***	0.620
120	4-21	GERALD T. CAVKUNSKI AND PATRICIA L. CAVKUNSKI, HUSBAND AND WIFE	TILE, FEE	0.871	0.040	***	0.018	***	0.018
121	4-21	JOSEPH LEON REILY, WILLIAM REILY, JR., AND ELIZABETH S. REILY	TILE, FEE	1.840	0.043	***	0.016	***	0.016
122	4-21	BR OF WISCONSIN 8, LLC	TILE	1.290	0.026	***	***	***	1.290
123	4-21	S RYAN, LLC	TILE, FEE	0.710	0.017	***	0.001	0.179	0.180
124	4-21	LAVERNE SPRAGUE, ROBERT G. FREDERICK, RAYMOND W. FREDERICK, AIAN W. GERDS, LINDA I. FREDERICK, HOLZOHUR AND LOUIS J. FREDERICK	TILE, FEE	0.651	0.036	***	0.020	***	0.020
125	4-13	G RECOV SECKET	TILE, FEE	0.567	0.018	***	0.001	***	0.001
126	4-13	MARK K. PATTON AND ELIZABETH M. PATTON, HUSBAND AND WIFE	TILE	0.638	0.008	***	***	***	0.638
127	4-14	KEINERT FAMILY LIMITED PARTNERSHIP NO. 1	TILE	0.867	0.003	***	***	***	0.867
128	4-16	ROBERT T. SCHMIDT AND VIVIAN SCHMIDT, HUSBAND AND WIFE	FEE	1.113	0.003	***	0.009	***	0.009
130	4-10	WEST UNITARIAN UNIVERSALIST CHURCH	TILE, FEE	2.062	0.087	***	0.350	0.348	0.706
132	4-16	CITY OF BROOKFIELD	TILE, FEE	VAST	0.085	***	0.295	***	0.295
500	4-09-4-21	WE ENERGIES - ELECTRIC	CONVEYANCE OF RIGHTS						
501	4-13-4-16-18-4-21	WE ENERGIES - GAS	CONVEYANCE OF RIGHTS						
502	4-09-4-12-4-14-4-17-4-21	AT&T WISCONSIN	CONVEYANCE OF RIGHTS						
503	4-14	VILLAGE OF ELM GROVE	CONVEYANCE OF RIGHTS						
507	4-10	CITY OF BROOKFIELD - STORM	CONVEYANCE OF RIGHTS						
508	4-17-19-4-21	CITY OF BROOKFIELD - WATER	CONVEYANCE OF RIGHTS						
509	4-11-4-13-4-15-4-17-4-21	CITY OF BROOKFIELD - SANITARY	CONVEYANCE OF RIGHTS						
510	4-09-4-11-4-13-4-17-4-20	CITY OF BROOKFIELD - OTHER	CONVEYANCE OF RIGHTS						
511	4-09-4-10	WISCONSIN DEPARTMENT OF TRANSPORTATION	CONVEYANCE OF RIGHTS						

REVISION DATE	DATE 8/29/18	HWY: CTH M	STATE R/W PROJECT NUMBER 2759-03-00	PLAT SHEET	4-05
GRID FACTORIN/A		COUNTY: WAUKESHA	CONSTRUCTION PROJECT NUMBER 2759-03-70	PS&E SHEET	E
SCALE: FEET		COUNTY: WAUKESHA	CONSTRUCTION PROJECT NUMBER 2759-03-70	PLAT SCALE: 1 IN=1250 FT	
FILE NAME: CP-040201_RS.DWG	LAYOUT NAME: 25-040201_RS - 040208_RS	PLANT NAME: 173-O-043	FILE NUMBER: 173-O-043	WISDOT/CADD/S SHEET 75	6

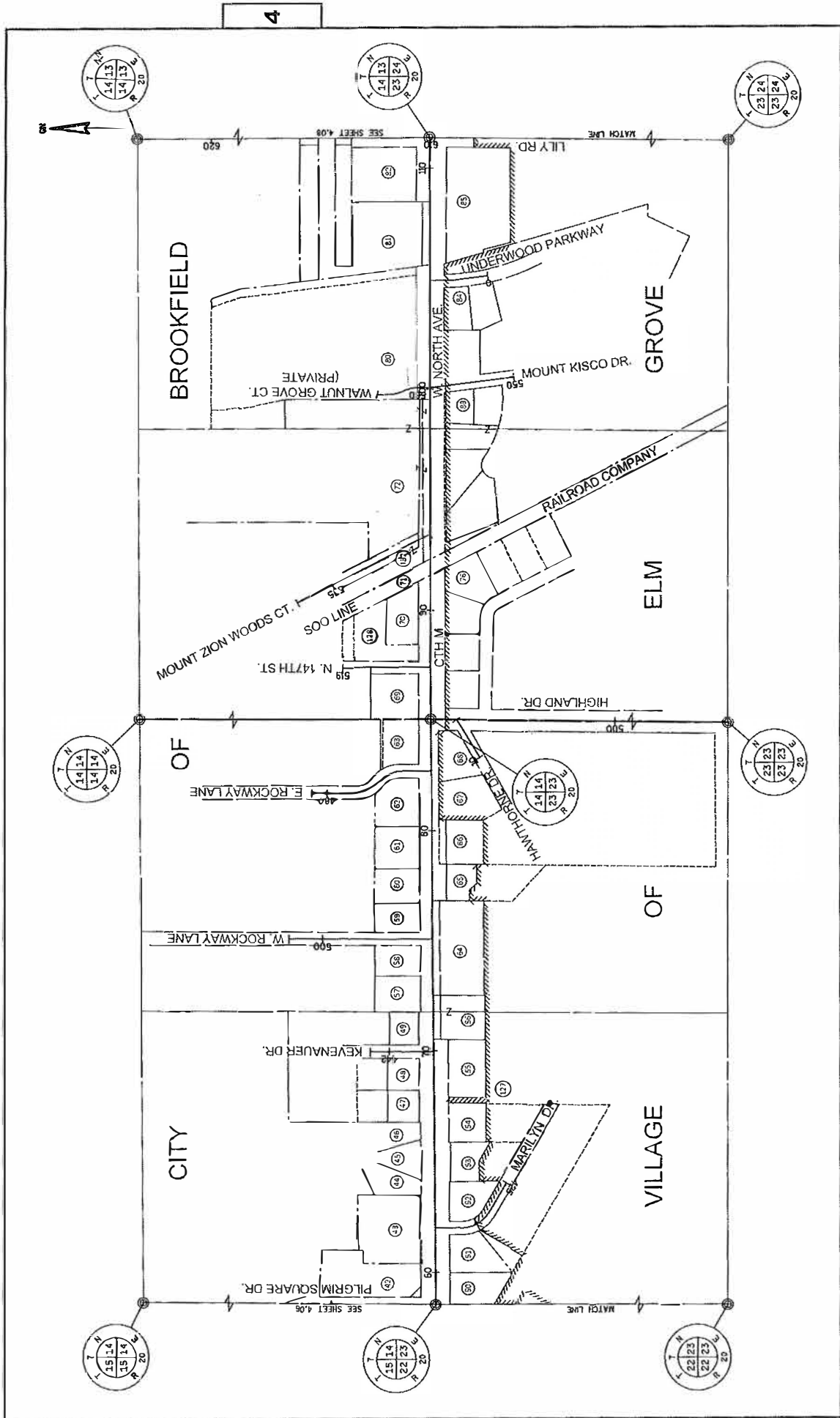

REVISION DATE	DATE 8/29/2018	SCALE, FEET	0 400 800	STATE R/W PROJECT NUMBER 2759-03-00	PLAT SHEET 4.07
FILE NAME : CF-040301.RL_040	GRID FACTOR N/A			CONSTRUCTION PROJECT NUMBER 2759-03-70	P&E SHEET E
2..R.. - 040302.RL				PLOT BY : C.JSTRISKI, FRAM	WISDOT/CADD'S SHEET 75
				PLOT NAME :	
				PLOT DATE : 8/29/2018 2:20 PM	
				FILE Number: 173-0-043	
					8

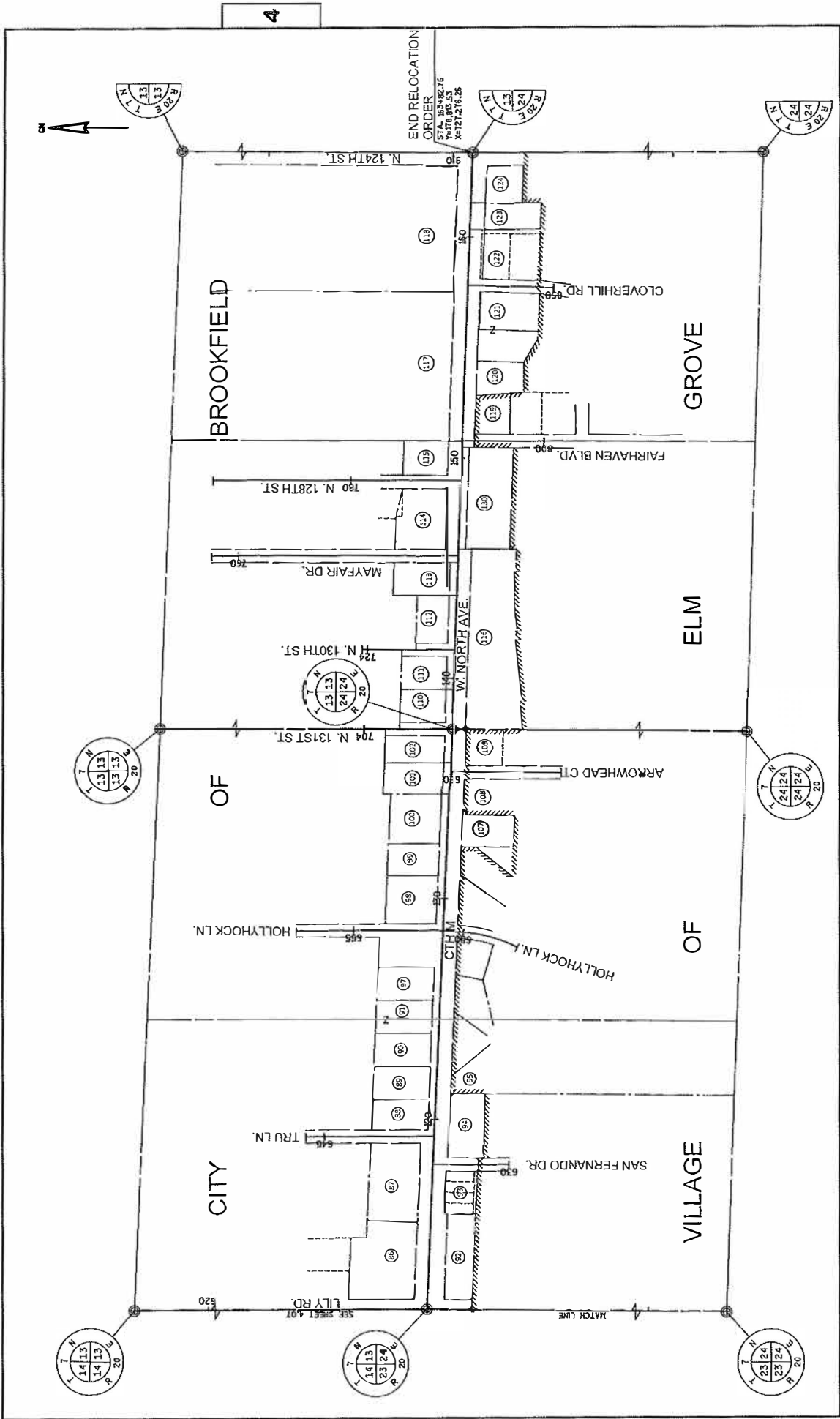

REVISION DATE	DATE 8/29/2018	SCALE: FEET	0 400 800	HWY: CTH M	STATE R/W PROJECT NUMBER 2759-03-00	PLAT SHEET 4.08
GRID FACTOR N/A				COUNTY: WAUKESHA	CONSTRUCTION PROJECT NUMBER 2759-03-70	PS&E SHEET E
FILE NAME: GP-040301.R - 040303.R				PLOT DATE: 8/29/2018 2:20 PM	FILE NAME: GP-040301.R - 040303.R	WISDOT/CADDIS SHEET 75
				PLOT BY: C.JSTRSEK, FRANK	PLOT NAME:	PLOT SCALE: 1:1 IN:50 FT
						9

4

4

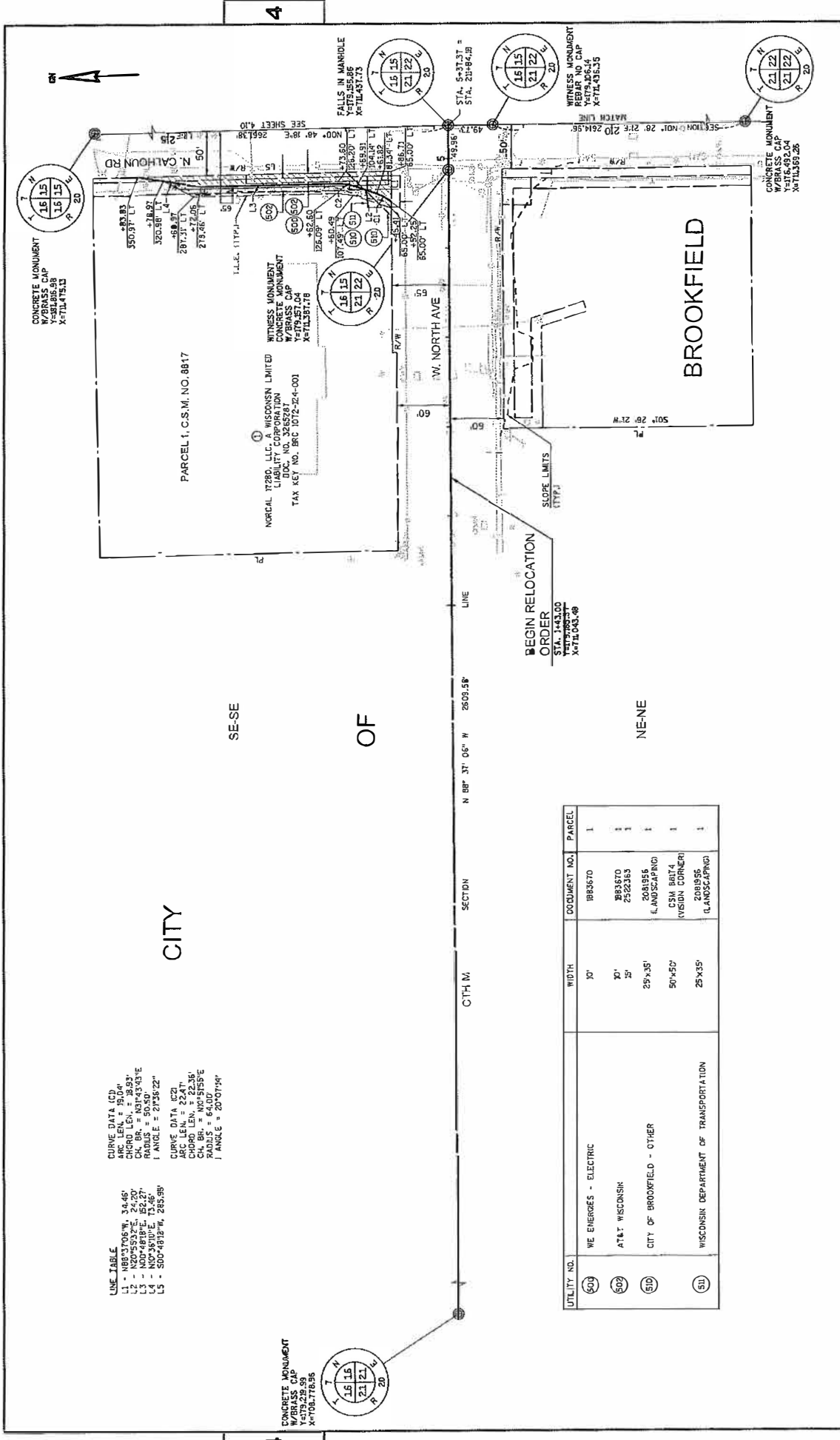

LINE TABLE

L1 - MB83706W, 34.46'
 ARC LEN. = 39.04'
 CHORD LEN. = 23.98'
 CHORD BE. = N314°53'15"E
 RADIUS = 50.50'
 I ANGLE = 21°56'22"

L2 - N20°55'32"E, 24.20'
 CHORD LEN. = 24.20'
 CHORD BE. = N154°48'19"E
 RADIUS = 50.50'
 I ANGLE = 21°56'22"

L3 - N00°48'19"E, 152.27'
 CHORD LEN. = 152.27'
 CHORD BE. = N00°48'19"E
 RADIUS = 50.50'
 I ANGLE = 21°56'22"

L4 - S00°48'19"W, 285.89'
 CHORD LEN. = 285.89'
 CHORD BE. = S00°48'19"W
 RADIUS = 50.50'
 I ANGLE = 21°56'22"

CURVE DATA (C2)

ARC LEN. = 22.47'
 CHORD LEN. = 22.35'
 CHORD BE. = S45°07'55"E
 RADIUS = 64.00'
 I ANGLE = 20°07'54"



UTILITY NO.	DESCRIPTION	WIDTH	DOCUMENT NO.	PARCEL
603	WE ENERGIES - ELECTRIC	30'	BB3670	1
602	AT&T WISCONSIN	30'	2553870	1
604	CITY OF BROOKFIELD - OTHER	25'x35'	2552365	1
605		25'x35'	2081955 (LANDSCAPING)	1
606		50'x50'	CSM BAY74 (WISCON CORNER)	1
607		25'x35'	2551855 (LANDSCAPING)	1

REVISION DATE	DATE 8/29/2018	SCALE: FEET	0 50 100	GRID FACTOR N/A	STATE R/W PROJECT NUMBER 2759-03-00	PLAT SHEET	4.09
					CONSTRUCTION PROJECT NUMBER 2759-03-70	PS&E SHEET	E

FILE NAME : CF-040401.RP.DWG
 LAYOUT NAME : CF-040401.RP - 040401.RP

WISCONSIN DEPARTMENT OF TRANSPORTATION

FILE NUMBER: 173-O-043

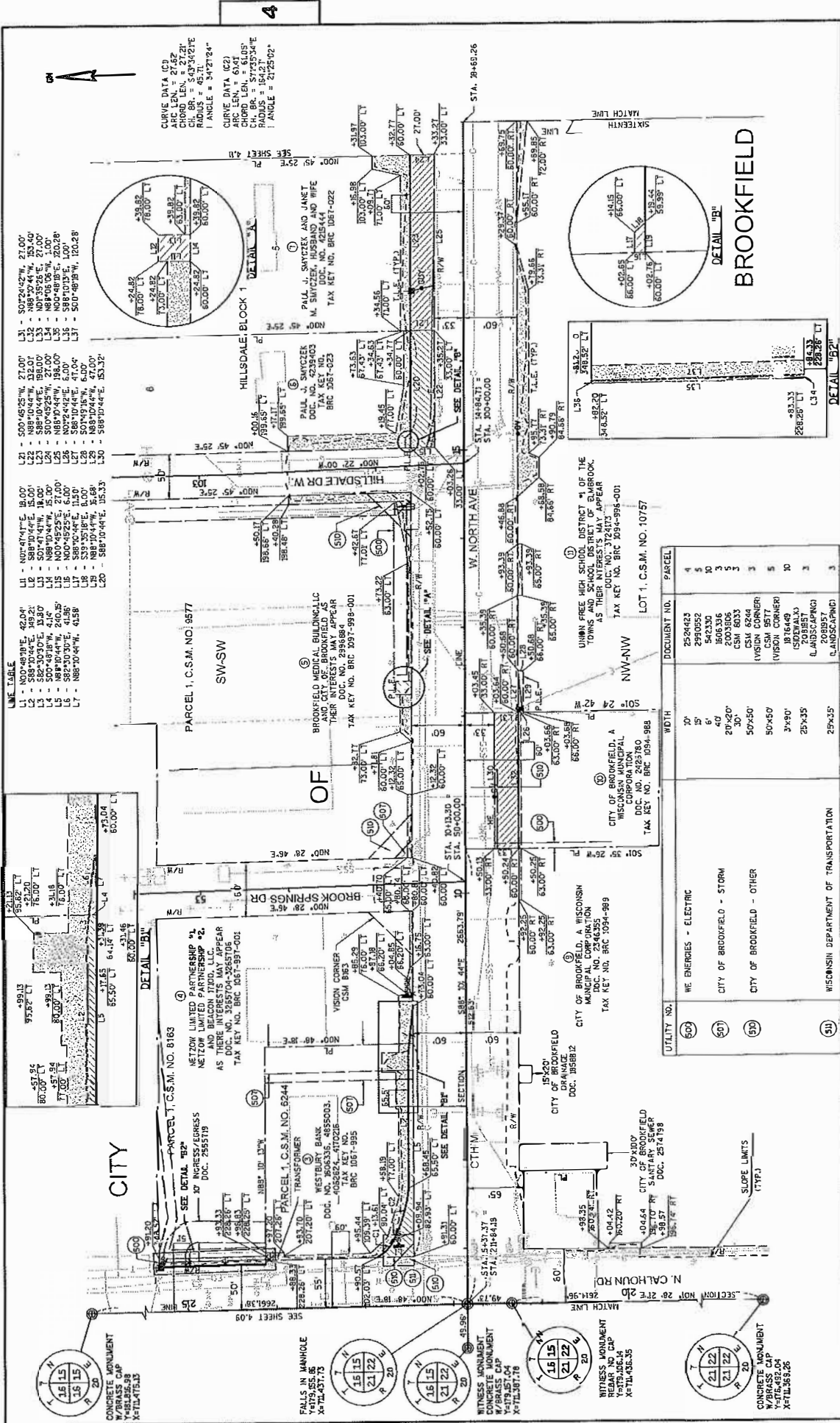

LINE TABLE

L1	- 500'48.25'W, 27.00'
L2	- 588'10'44"W, 18.00'
L3	- 501'47'41"W, 18.00'
L4	- 588'10'44"W, 18.00'
L5	- 500'48.25'W, 27.00'
L6	- 588'10'44"W, 18.00'
L7	- 588'10'44"W, 18.00'
L8	- 588'10'44"W, 18.00'
L9	- 588'10'44"W, 18.00'
L10	- 588'10'44"W, 18.00'
L11	- 588'10'44"W, 18.00'
L12	- 588'10'44"W, 18.00'
L13	- 588'10'44"W, 18.00'
L14	- 588'10'44"W, 18.00'
L15	- 588'10'44"W, 18.00'
L16	- 588'10'44"W, 18.00'
L17	- 588'10'44"W, 18.00'
L18	- 588'10'44"W, 18.00'
L19	- 588'10'44"W, 18.00'
L20	- 588'10'44"W, 18.00'
L21	- 588'10'44"W, 18.00'
L22	- 588'10'44"W, 18.00'
L23	- 588'10'44"W, 18.00'
L24	- 588'10'44"W, 18.00'
L25	- 588'10'44"W, 18.00'
L26	- 588'10'44"W, 18.00'
L27	- 588'10'44"W, 18.00'
L28	- 588'10'44"W, 18.00'
L29	- 588'10'44"W, 18.00'
L30	- 588'10'44"W, 18.00'

DETAIL 1A

DETAIL 1B

DETAIL 1C

DETAIL 1D

DETAIL 1E

DETAIL 1F

DETAIL 1G

DETAIL 1H

DETAIL 1I

DETAIL 1J

DETAIL 1K

DETAIL 1L

UTILITY NO. WIDTH

600	10'
601	5'
602	4'
603	24"
604	30"
605	50x50'
606	50x50'
607	3x90'
608	25x35'
609	25x25'

DOCUMENT NO. PARCEL

2524423	4
2980552	10
542330	3
1606336	3
6500000	3
6500003	3
6500004	3
6500005	3
6500006	3
6500007	3
6500008	3
6500009	3
6500010	3
6500011	3
6500012	3
6500013	3
6500014	3
6500015	3
6500016	3
6500017	3
6500018	3
6500019	3
6500020	3

SCALE, FEET

0 50 100

DATE 8/29/2018

CRD FACTOR N/A

REVISION DATE

HWY: CTH M

COUNTY: WAUKESHA

STATE R/W PROJECT NUMBER 2759-03-00

CONSTRUCTION PROJECT NUMBER 2759-03-70

PLAT SHEET 4.10

PS&E SHEET E

LOT SCALE: 1" = 300.00 FT

LOT NAME: WISDOT/CADDIS SHEET 75

FILE NAME: G:\040401\RP_040401.DWG

LAYOUT NAME: G:\040401\RP_040401.DWG

FILE NUMBER: 173-O-043

DATE: 8/29/2018 2:23 PM

LOT BY: J. DUTRICK, FRAM

DATE: 8/29/2018 2:23 PM

LOT BY: J. DUTRICK, FRAM

DATE: 8/29/2018 2:23 PM

LOT BY: J. DUTRICK, FRAM

DATE: 8/29/2018 2:23 PM

LOT BY: J. DUTRICK, FRAM

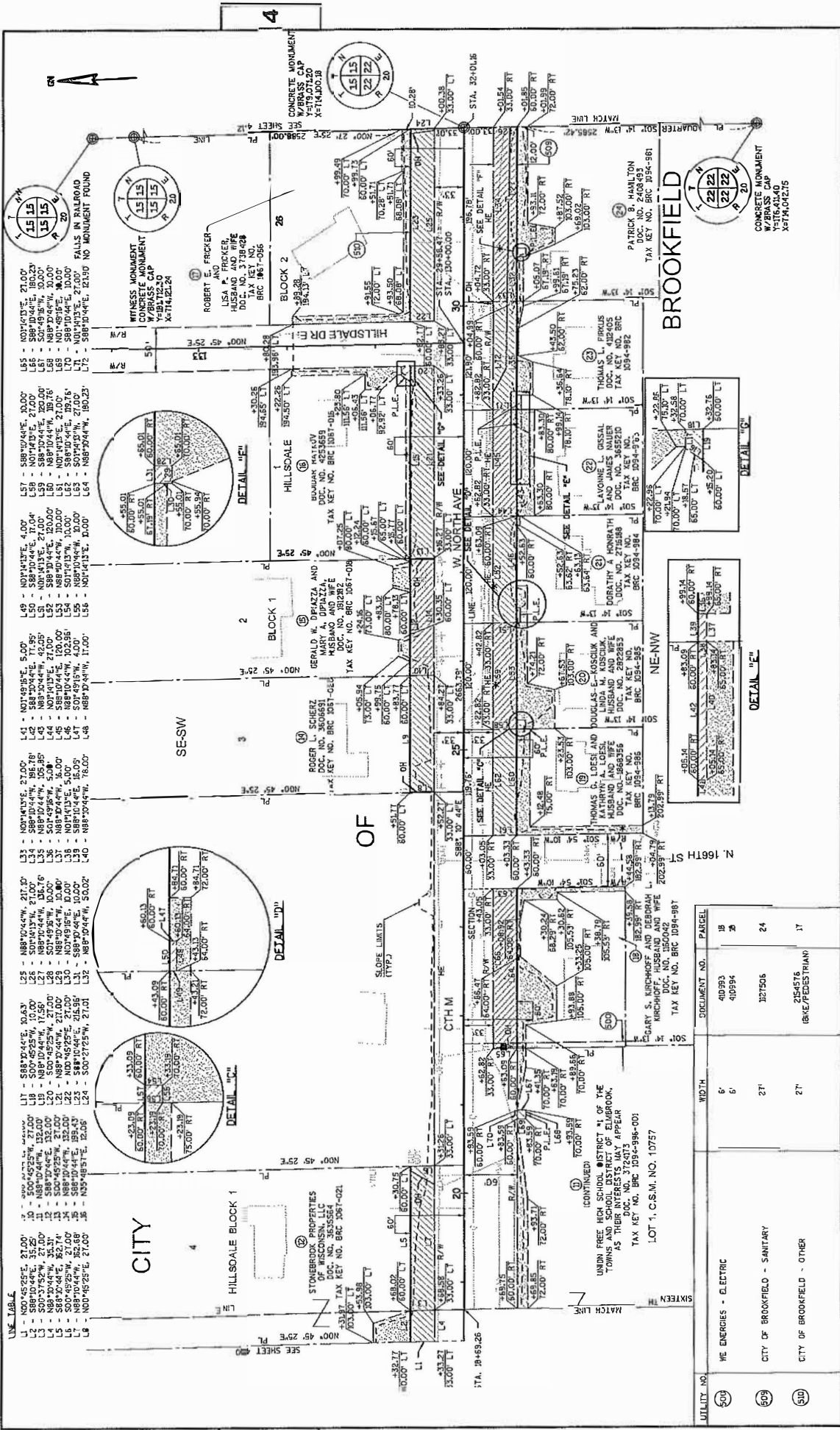

LINE TABLE

L1	N00°45'25"E, 27.00'
L2	S00°45'25"W, 27.00'
L3	S00°45'25"W, 27.00'
L4	S00°45'25"W, 27.00'
L5	S00°45'25"W, 27.00'
L6	S00°45'25"W, 27.00'
L7	S00°45'25"W, 27.00'
L8	S00°45'25"W, 27.00'
L9	S00°45'25"W, 27.00'
L10	S00°45'25"W, 27.00'
L11	S00°45'25"W, 27.00'
L12	S00°45'25"W, 27.00'
L13	S00°45'25"W, 27.00'
L14	S00°45'25"W, 27.00'
L15	S00°45'25"W, 27.00'
L16	S00°45'25"W, 27.00'
L17	S00°45'25"W, 27.00'
L18	S00°45'25"W, 27.00'
L19	S00°45'25"W, 27.00'
L20	S00°45'25"W, 27.00'
L21	S00°45'25"W, 27.00'
L22	S00°45'25"W, 27.00'
L23	S00°45'25"W, 27.00'
L24	S00°45'25"W, 27.00'
L25	S00°45'25"W, 27.00'
L26	S00°45'25"W, 27.00'
L27	S00°45'25"W, 27.00'
L28	S00°45'25"W, 27.00'
L29	S00°45'25"W, 27.00'
L30	S00°45'25"W, 27.00'
L31	S00°45'25"W, 27.00'
L32	S00°45'25"W, 27.00'
L33	S00°45'25"W, 27.00'
L34	S00°45'25"W, 27.00'
L35	S00°45'25"W, 27.00'
L36	S00°45'25"W, 27.00'
L37	S00°45'25"W, 27.00'
L38	S00°45'25"W, 27.00'
L39	S00°45'25"W, 27.00'
L40	S00°45'25"W, 27.00'
L41	S00°45'25"W, 27.00'
L42	S00°45'25"W, 27.00'
L43	S00°45'25"W, 27.00'
L44	S00°45'25"W, 27.00'
L45	S00°45'25"W, 27.00'
L46	S00°45'25"W, 27.00'
L47	S00°45'25"W, 27.00'
L48	S00°45'25"W, 27.00'
L49	S00°45'25"W, 27.00'
L50	S00°45'25"W, 27.00'
L51	S00°45'25"W, 27.00'
L52	S00°45'25"W, 27.00'
L53	S00°45'25"W, 27.00'
L54	S00°45'25"W, 27.00'
L55	S00°45'25"W, 27.00'
L56	S00°45'25"W, 27.00'
L57	S00°45'25"W, 27.00'
L58	S00°45'25"W, 27.00'
L59	S00°45'25"W, 27.00'
L60	S00°45'25"W, 27.00'
L61	S00°45'25"W, 27.00'
L62	S00°45'25"W, 27.00'
L63	S00°45'25"W, 27.00'
L64	S00°45'25"W, 27.00'
L65	S00°45'25"W, 27.00'
L66	S00°45'25"W, 27.00'
L67	S00°45'25"W, 27.00'
L68	S00°45'25"W, 27.00'
L69	S00°45'25"W, 27.00'
L70	S00°45'25"W, 27.00'
L71	S00°45'25"W, 27.00'
L72	S00°45'25"W, 27.00'
L73	S00°45'25"W, 27.00'
L74	S00°45'25"W, 27.00'
L75	S00°45'25"W, 27.00'
L76	S00°45'25"W, 27.00'
L77	S00°45'25"W, 27.00'
L78	S00°45'25"W, 27.00'
L79	S00°45'25"W, 27.00'
L80	S00°45'25"W, 27.00'
L81	S00°45'25"W, 27.00'
L82	S00°45'25"W, 27.00'
L83	S00°45'25"W, 27.00'
L84	S00°45'25"W, 27.00'
L85	S00°45'25"W, 27.00'
L86	S00°45'25"W, 27.00'
L87	S00°45'25"W, 27.00'
L88	S00°45'25"W, 27.00'
L89	S00°45'25"W, 27.00'
L90	S00°45'25"W, 27.00'
L91	S00°45'25"W, 27.00'
L92	S00°45'25"W, 27.00'
L93	S00°45'25"W, 27.00'
L94	S00°45'25"W, 27.00'
L95	S00°45'25"W, 27.00'
L96	S00°45'25"W, 27.00'
L97	S00°45'25"W, 27.00'
L98	S00°45'25"W, 27.00'
L99	S00°45'25"W, 27.00'
L100	S00°45'25"W, 27.00'

UTILITY NO.	WIDTH	DEPTH	DOCUMENT NO.	PARCEL
501	6'	6'	410893	18
502	6'	6'	410894	2
503	27'	27'	327506	24
504	27'	27'	254576	17
			(BRK/FEDESTRIAN)	

REVISION DATE	DATE 8/29/2018	SCALE, FEET	3/00
BRD FACTOR N/A			
HWY: CTH M			
COUNTY: WALKESHA			
CONSTRUCTION PROJECT NUMBER 2759-03-70			
STATE R/W PROJECT NUMBER 2759-03-00			
PLAT SHEET	4.11		
PS&E SHEET			

FILE NAME : 05-060401.RP.DWG
 LAYOUT NAME : 05-060401.RP-040411.RP
 PLOT DATE : 8/29/2018 2:21 PM
 PLOT BY : CUSTREK, FRAN
 PLOT NAME :
 PLOT SCALE : 1 IN=100 FT
 WISDOT/CADDS SHEET 75
 12

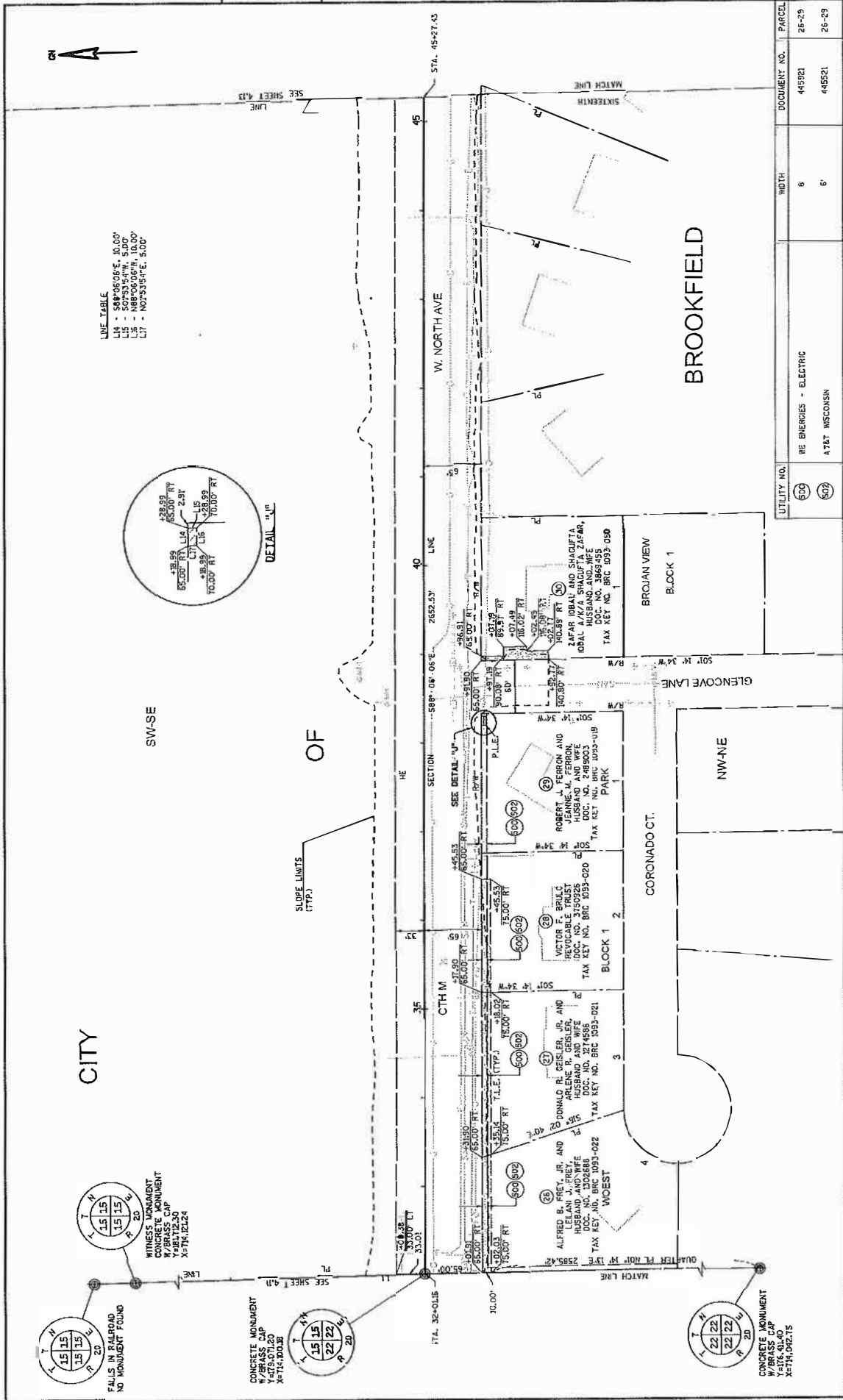

LINE TABLE

L14	-	S84°06'06\"	10.00'
L15	-	S07°53'54\"	5.00'
L16	-	N88°06'06\"	10.00'
L17	-	N07°53'54\"	5.00'

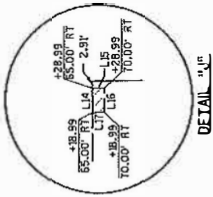

SW-SE
OF
SLOPE LIMITS
(TYP.)

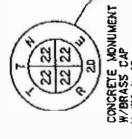
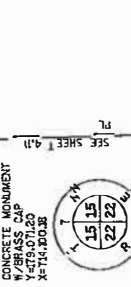
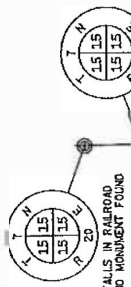

UTILITY NO.	602	WE ENERGIES - ELECTRIC	WIDTH	6'	DOCUMENT NO.	44521	PARCEL	26-29
	602	AT&T WISCONSIN				44521		26-29
STATE R/W PROJECT NUMBER 2759-03-00					PLAT SHEET		4.12	
CONSTRUCTION PROJECT NUMBER 2759-03-70					PS&E SHEET		E	

DATE 8/29/2018
 GRID FACTOR N/A
 HWY: CTH M
 COUNTY: WAUKESHA
 PLOT NAME :
 PLOT DATE : 8/29/2018 2:28 PM
 PLOT BY : GATRESK, FRAN
 PLOT SCALE : 1 IN=100 FT
 WISDOT/CADDSS SHEET 76
 13
 File Number: 173-043

UTILITY NO.	WE ENERGIES - ELECTRIC	WE ENERGIES - GAS	CITY OF BROOKFIELD - SANITARY	CITY OF BROOKFIELD - OTHERS	WIDTH	DOCUMENT NO. PARCEL
500	ALLOWS FACILITIES IN ROW	ALLOWS FACILITIES IN ROW				25.35 13889
501						25.35 38189
502					32'X30'	41 710974
503					50'X50'	39 CSM 7871 (WISCON CORNER)

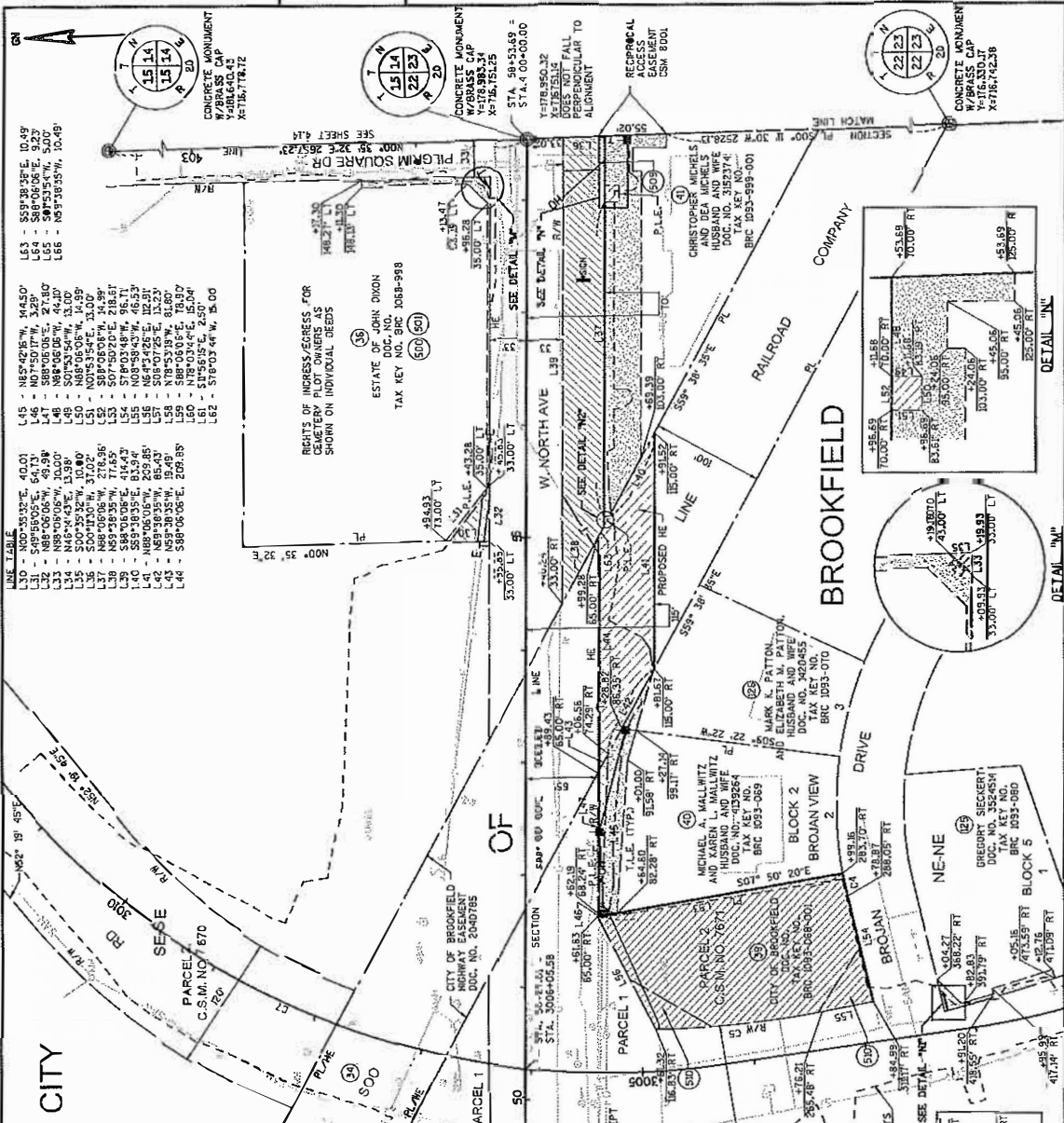

LINE TABLE

L45	- N85°42'16"W, 144.50'
L46	- N07°50'17"W, 32.80'
L47	- S89°06'08"E, 27.80'
L48	- S89°55'15"W, 5.00'
L49	- N85°38'35"W, 10.49'
L50	- N85°42'16"W, 144.50'
L51	- N07°50'17"W, 32.80'
L52	- S89°06'08"E, 27.80'
L53	- S89°55'15"W, 5.00'
L54	- N85°38'35"W, 10.49'
L55	- N85°42'16"W, 144.50'
L56	- N07°50'17"W, 32.80'
L57	- S89°06'08"E, 27.80'
L58	- S89°55'15"W, 5.00'
L59	- N85°38'35"W, 10.49'
L60	- N85°42'16"W, 144.50'
L61	- N07°50'17"W, 32.80'
L62	- S89°06'08"E, 27.80'
L63	- S89°55'15"W, 5.00'
L64	- N85°38'35"W, 10.49'
L65	- N85°42'16"W, 144.50'
L66	- N07°50'17"W, 32.80'
L67	- S89°06'08"E, 27.80'
L68	- S89°55'15"W, 5.00'
L69	- N85°38'35"W, 10.49'
L70	- N85°42'16"W, 144.50'
L71	- N07°50'17"W, 32.80'
L72	- S89°06'08"E, 27.80'
L73	- S89°55'15"W, 5.00'
L74	- N85°38'35"W, 10.49'
L75	- N85°42'16"W, 144.50'
L76	- N07°50'17"W, 32.80'
L77	- S89°06'08"E, 27.80'
L78	- S89°55'15"W, 5.00'
L79	- N85°38'35"W, 10.49'
L80	- N85°42'16"W, 144.50'
L81	- N07°50'17"W, 32.80'
L82	- S89°06'08"E, 27.80'
L83	- S89°55'15"W, 5.00'
L84	- N85°38'35"W, 10.49'
L85	- N85°42'16"W, 144.50'
L86	- N07°50'17"W, 32.80'
L87	- S89°06'08"E, 27.80'
L88	- S89°55'15"W, 5.00'
L89	- N85°38'35"W, 10.49'
L90	- N85°42'16"W, 144.50'
L91	- N07°50'17"W, 32.80'
L92	- S89°06'08"E, 27.80'
L93	- S89°55'15"W, 5.00'
L94	- N85°38'35"W, 10.49'
L95	- N85°42'16"W, 144.50'
L96	- N07°50'17"W, 32.80'
L97	- S89°06'08"E, 27.80'
L98	- S89°55'15"W, 5.00'
L99	- N85°38'35"W, 10.49'
L100	- N85°42'16"W, 144.50'

REVISION DATE	DATE 8/29/2018	HWY: CTH M	STATE R/W PROJECT NUMBER 2759-03-00	PLAT SHEET 4.13
GRID FACTOR N/A		COUNTY: WAUKESHA	CONSTRUCTION PROJECT NUMBER 2759-03-70	PS&E SHEET E
SCALE, FEET	0 50 100	PLANT NAME :	WISDOT/CADD SHEET 75	
		FILE NUMBER: 173-O-043		
		LOT NAME - 07-04061.RP - 040413.RP		
		LOT NAME - 07-04061.RP - 040413.RP		

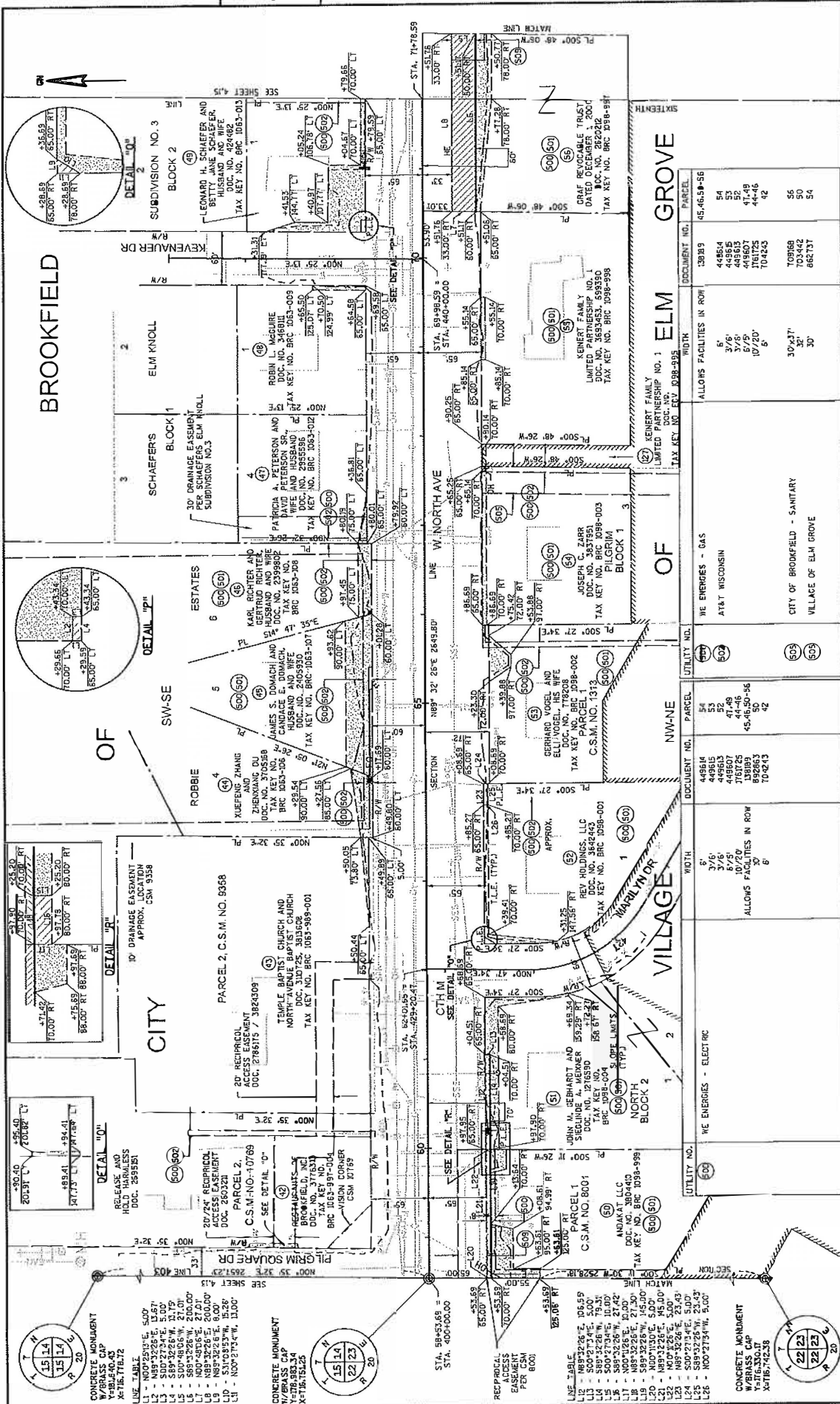

REVISION DATE	GRID FACTOR N/A	DATE 8/29/2018	SCALE, FEET	HWY: CTH M	COUNTY: WAUKESHA	CONSTRUCTION PROJECT NUMBER 2759-03-70	PLAT SHEET 4.14
			0 50 100			STATE R/W PROJECT NUMBER 2759-03-00 <td>PS&E SHEET </td>	PS&E SHEET
						CONSTRUCTION PROJECT NUMBER 2759-03-70 <td>E </td>	E

WISDOT/CADD/S SHEET 75
 PLOT SCALE: 1:1 24x100 FT
 PLOT NAME: 173-0-043

FILE NAME: I:\05-040401.RP.DWG
 LAYOUT NAME: I:\05-040401.RP - 040414.RP

CONCRETE MONUMENT
 W/BRASS CAP
 X=176.74238
 Y=176.74238

CONCRETE MONUMENT
 W/BRASS CAP
 X=176.74238
 Y=176.74238

CONCRETE MONUMENT
 W/BRASS CAP
 X=176.74238
 Y=176.74238

CONCRETE MONUMENT
 W/BRASS CAP
 X=176.74238
 Y=176.74238

CONCRETE MONUMENT
 W/BRASS CAP
 X=176.74238
 Y=176.74238

CONCRETE MONUMENT
 W/BRASS CAP
 X=176.74238
 Y=176.74238

CONCRETE MONUMENT
 W/BRASS CAP
 X=176.74238
 Y=176.74238

CONCRETE MONUMENT
 W/BRASS CAP
 X=176.74238
 Y=176.74238

CONCRETE MONUMENT
 W/BRASS CAP
 X=176.74238
 Y=176.74238

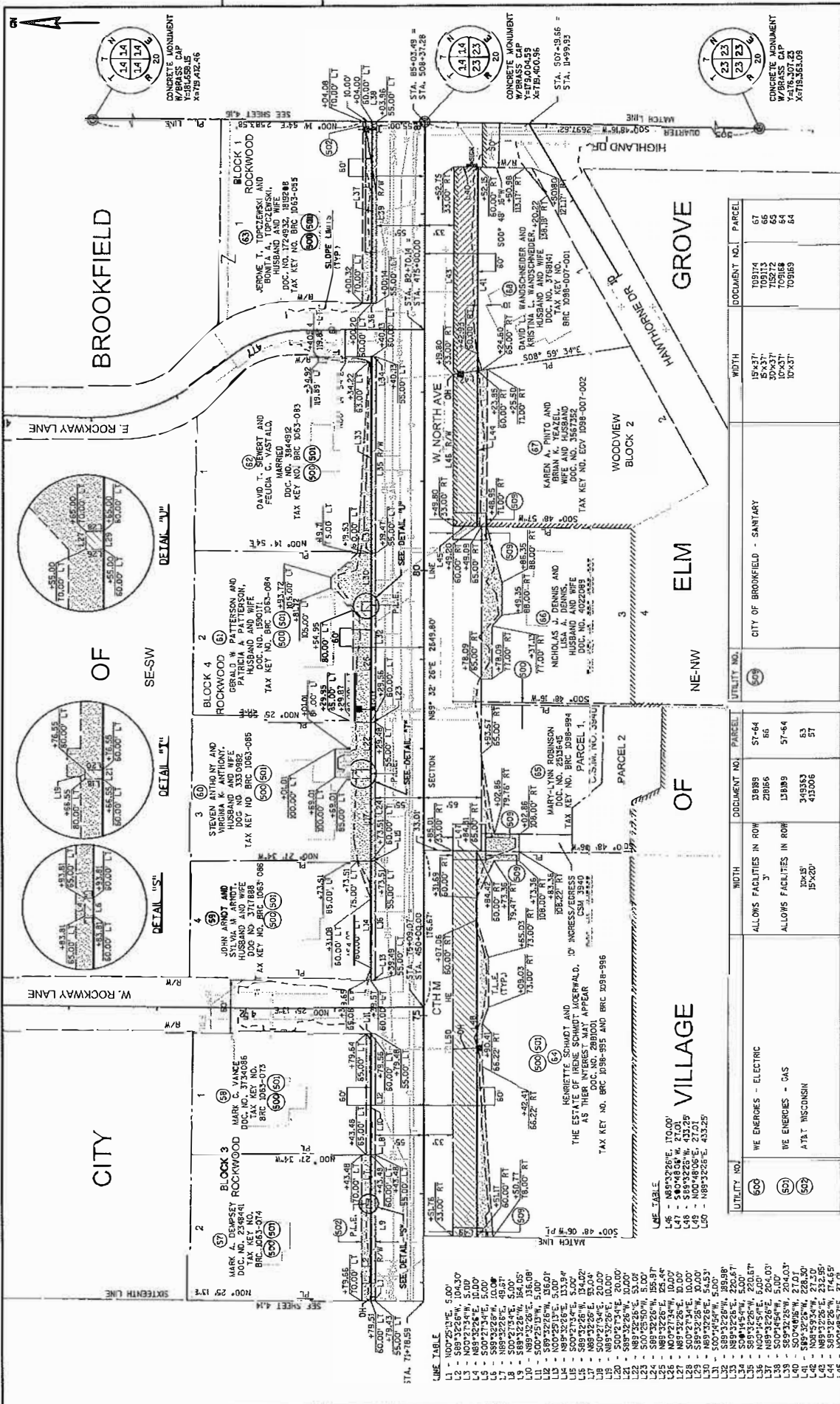

LINE NO.	DESCRIPTION	WIDTH	UTILITY NO.	DOCUMENT NO.	PARCEL
500	WE ENERGIES - ELECTRIC	15'x37'	67	109174	67
501	WE ENERGIES - GAS	5'x37'	66	109174	66
502	AT&T WISCONSIN	30'x37'	65	75272	65
503		10'x37'	64	109168	64
504		10'x37'	64	109168	64

DATE	BY	PROJECT NUMBER	CONSTRUCTION PROJECT NUMBER	PLAT SHEET
8/29/2018	G. STRESEK, PRIN	2759-03-00	2759-03-70	4.15

GRID FACTOR N/A	SCALE, FEET	PLAT SHEET
	0 50 100	PS&E SHEET

REVISION DATE	DESCRIPTION
8/29/2018	DATE 8/29/2018

FILE NAME : G:\040401.RP JMG
 C:\040401.RP - 040401.RP
 WISDOT/CARDS SHEET 76

CONCRETE MONUMENT
 1/4" DIA. 20"
 Y=878.412.46
 X=787.412.46

CONCRETE MONUMENT
 1/4" DIA. 20"
 Y=878.412.46
 X=787.412.46

CONCRETE MONUMENT
 1/4" DIA. 20"
 Y=878.412.46
 X=787.412.46

CONCRETE MONUMENT
 1/4" DIA. 20"
 Y=878.412.46
 X=787.412.46

CONCRETE MONUMENT
 1/4" DIA. 20"
 Y=878.412.46
 X=787.412.46

CONCRETE MONUMENT
 1/4" DIA. 20"
 Y=878.412.46
 X=787.412.46

CONCRETE MONUMENT
 1/4" DIA. 20"
 Y=878.412.46
 X=787.412.46

CONCRETE MONUMENT
 1/4" DIA. 20"
 Y=878.412.46
 X=787.412.46

CONCRETE MONUMENT
 1/4" DIA. 20"
 Y=878.412.46
 X=787.412.46

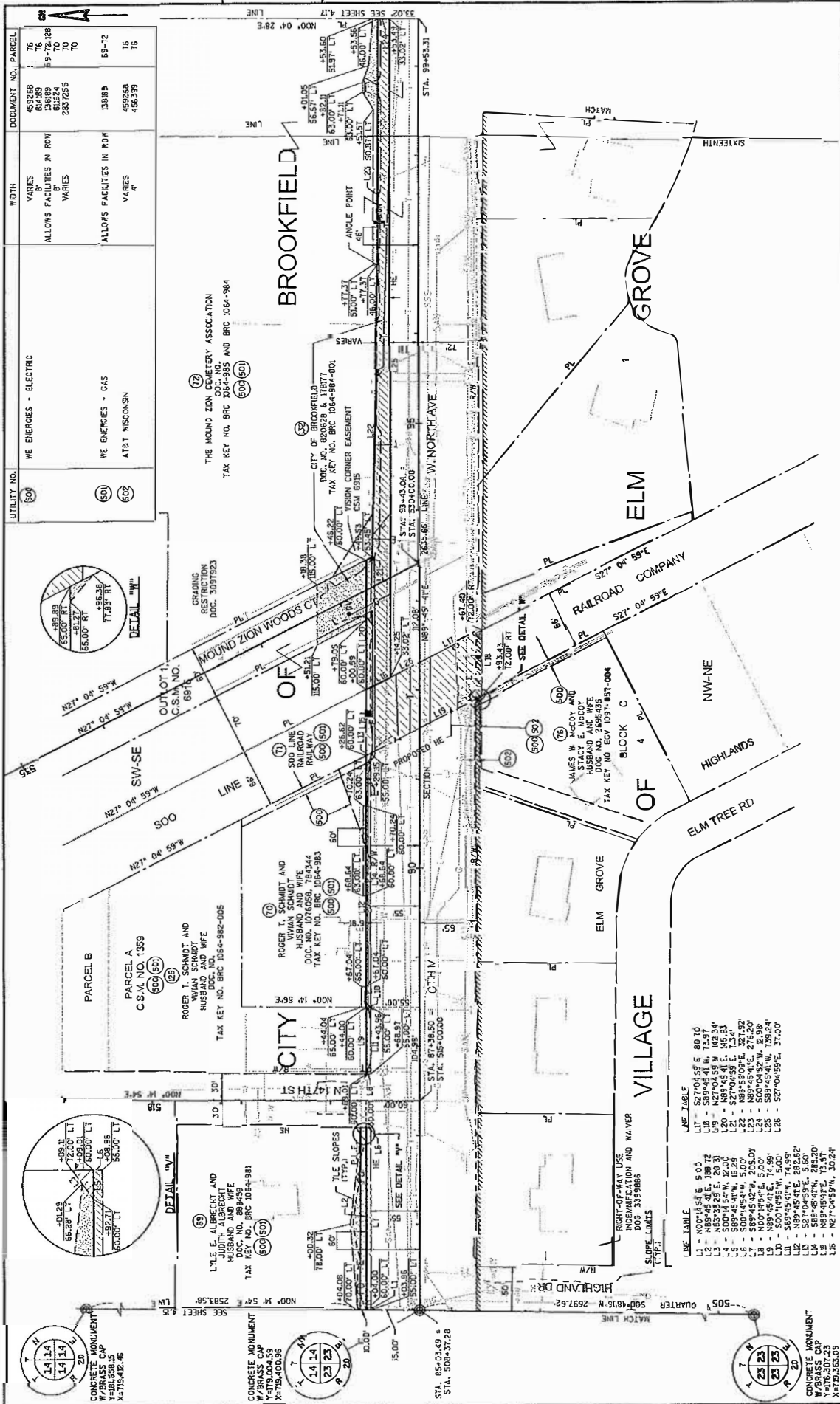

UTILITY NO.	WE ENERGIES - ELECTRIC	WE ENERGIES - GAS	WE ENERGIES - AT&T WISCONSIN	WIDTH	DOCUMENT NO. PARCEL
501				VARIES	459268 64489 80224 2837255
502				VARIES	659-72 76 76
503				VARIES	33989 459268 486399
504				VARIES	76 76

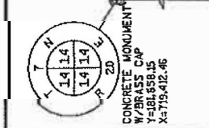
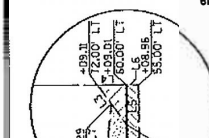

THE MOUND ZION CEMETERY ASSOCIATION
 DOC. NO. 1084-985 AND BRC 1084-984
 TAX KEY NO. BRC 1084-985 AND BRC 1084-984

CITY OF BROOKFIELD
 DOC. NO. 820828 & 178177
 TAX KEY NO. BRC 1084-984-001

ROGER T. SCHMIDT AND VIVIAN SCHMIDT HUSBAND AND WIFE
 DOC. NO. 1084-983
 TAX KEY NO. BRC 1084-983

LYLE E. ALBRECHT AND JUDITH ALBRECHT HUSBAND AND WIFE
 DOC. NO. 884439
 TAX KEY NO. BRC 1084-981

CONCRETE MONUMENT
 W/BRASS CAP
 Y=181859.85
 X=718400.96

RAILROAD COMPANY
 TAX KEY NO. ECV 1097-887-004

JAMES W. MCCOY AND JUDITH E. MCCOY HUSBAND AND WIFE
 DOC. NO. 2458455
 TAX KEY NO. ECV 1097-887-004

ELM GROVE

ELM GROVE

CONCRETE MONUMENT
 W/BRASS CAP
 Y=181859.85
 X=718400.96

ELM GROVE

ELM GROVE

ELM GROVE

ELM GROVE

CONCRETE MONUMENT
 W/BRASS CAP
 Y=181859.85
 X=718400.96

ELM GROVE

ELM GROVE

ELM GROVE

ELM GROVE

CONCRETE MONUMENT
 W/BRASS CAP
 Y=181859.85
 X=718400.96

LINE TABLE

L1	-	527° 04' 59" E	80.10
L2	-	527° 04' 59" E	12.00
L3	-	N27° 04' 59" W	M2.34
L4	-	N89° 45' 41" E	85.63
L5	-	S27° 04' 59" W	15.00
L6	-	N89° 45' 41" E	327.92
L7	-	S89° 45' 41" E	275.20
L8	-	N89° 45' 41" E	12.98
L9	-	S27° 04' 59" W	37.60
L10	-	S27° 04' 59" W	37.60
L11	-	S89° 45' 41" E	74.99
L12	-	N89° 45' 41" E	282.62
L13	-	S27° 04' 59" W	386.00
L14	-	N89° 45' 41" E	73.97
L15	-	N27° 04' 59" W	30.24

LINE TABLE

L1	-	N00° 04' 58" E	80.10
L2	-	S27° 04' 59" W	12.00
L3	-	N27° 04' 59" W	M2.34
L4	-	N89° 45' 41" E	85.63
L5	-	S27° 04' 59" W	15.00
L6	-	N89° 45' 41" E	327.92
L7	-	S89° 45' 41" E	275.20
L8	-	N89° 45' 41" E	12.98
L9	-	S27° 04' 59" W	37.60
L10	-	S27° 04' 59" W	37.60
L11	-	S89° 45' 41" E	74.99
L12	-	N89° 45' 41" E	282.62
L13	-	S27° 04' 59" W	386.00
L14	-	N89° 45' 41" E	73.97
L15	-	N27° 04' 59" W	30.24

DATE 8/29/2018
 COUNTY: WAUKESHA
 HWY: CTH M
 STATE R/W PROJECT NUMBER 2759-03-00
 CONSTRUCTION PROJECT NUMBER 2759-03-70
 PLAT SHEET 4.16
 PS&E SHEET E

SCALE: FEET 0 50 100
 GRID FACTOR N/A

REVISION DATE

FILE NAME: G:\04001\04001.DWG
 LAYOUT NAME: G-040402-0P - 040416.DWG
 PLOT DATE: 8/29/2018 8:21 PM
 PLOT BY: GUSTAVO FRANZ
 PLOT NAME: WISDOT/CADD SHEET 75
 File Number: 173-O-043
 17

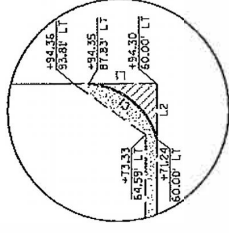
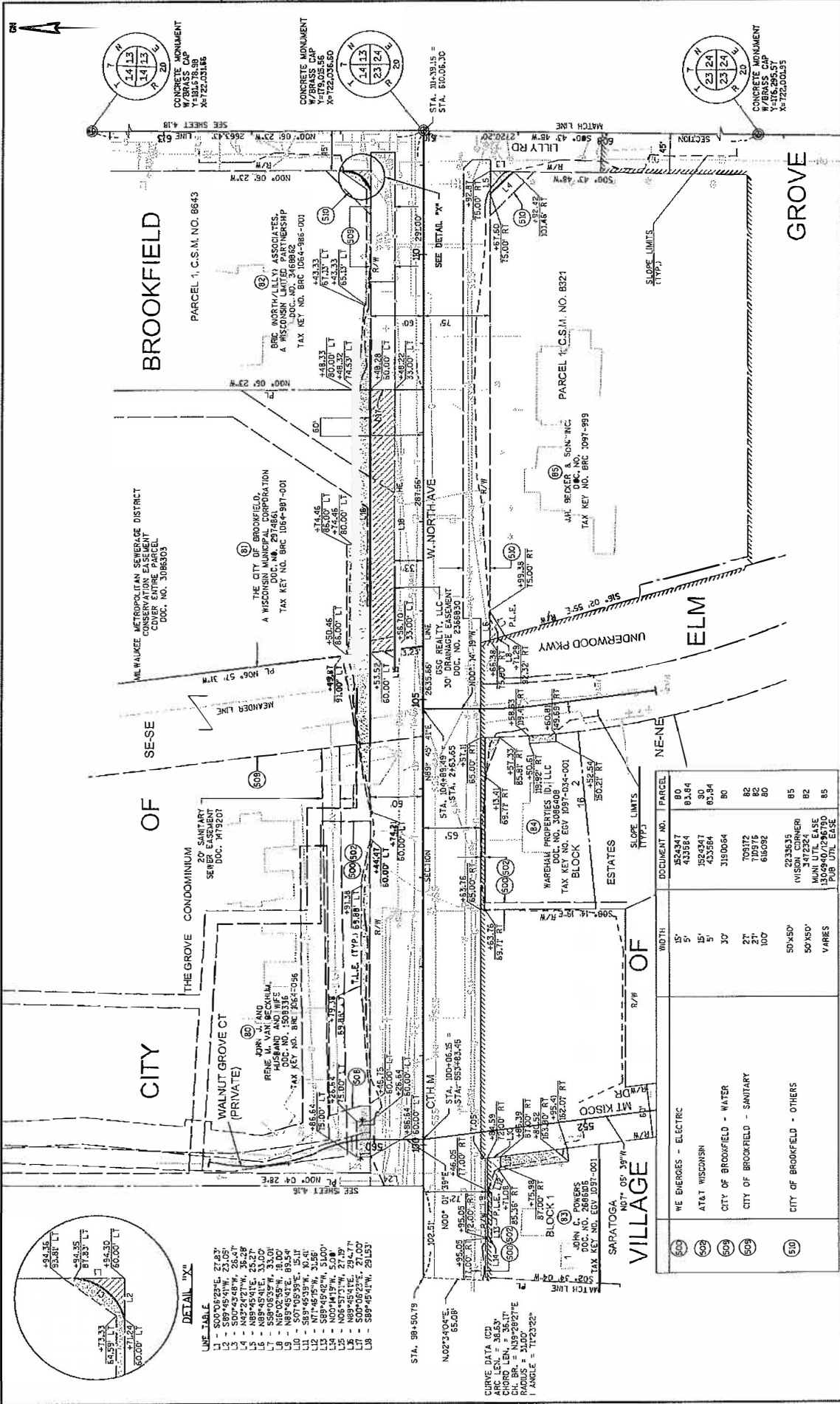

LINE TABLE

L1	-	S00°09'23"E	27.83'
L2	-	S00°45'48"W	24.27'
L3	-	N43°24'21"W	36.28'
L4	-	N89°45'41"E	25.27'
L5	-	S89°08'53"W	31.00'
L6	-	N15°02'55"E	18.54'
L7	-	N89°45'41"E	18.54'
L8	-	S89°45'41"E	18.54'
L9	-	N17°46'35"W	31.56'
L10	-	S89°45'41"E	18.54'
L11	-	S89°45'41"E	18.54'
L12	-	N17°46'35"W	31.56'
L13	-	S89°45'41"E	18.54'
L14	-	S89°45'41"E	18.54'
L15	-	N05°51'37"W	21.89'
L16	-	N89°45'41"E	18.54'
L17	-	S09°08'23"E	21.00'
L18	-	S89°45'41"W	28.153'

DETAIL "X" = "Y"

CURVE DATA (CD)
 CHORD LEN. = 35.17'
 CH. BR. = N39°28'27"E
 RADIUS = 51.00'
 I ANGLE = 123.22°

DOCUMENT NO.	PARCEL	WIDTH	ESTATES
524247	80	15'	WE ENERGIES - ELECTRIC
435964	83,84	5'	AT&T WISCONSIN
592347	90	15'	CITY OF BROOKFIELD - WATER
433364	80,84	5'	CITY OF BROOKFIELD - SANITARY
3180064	80	30'	CITY OF BROOKFIELD - OTHERS
768172	82	27'	
100371	80	27'	
616092	80	100'	
2233635	85	50x50'	
1713001	82	50x50'	
1304840/1246700	82	VARIES	
1304840/1246700	85	VARIES	

REVISION DATE	DATE 8/29/2018	SCALE, FEET	0 50 100
GRID FACTOR N/A			
HWY: CTH M	COUNTY: WAUKESHA	PLAT SHEET	4.17
STATE R/W PROJECT NUMBER 2759-03-00	CONSTRUCTION PROJECT NUMBER 2759-03-70	PS&E SHEET	E

FILE NAME : CF-040401-SP-DWG
 LAYOUT NAME : CF-040401-PP - 040437-SP
 PLOT DATE : 8/29/2018 9:21:28 PM
 PLOT BY : DISTRSEK, FRAN
 PLOT SCALE : 1:31,130 FT
 WSDOT/CADDIS SHEET 75
 18
 File Number: 173-O-043

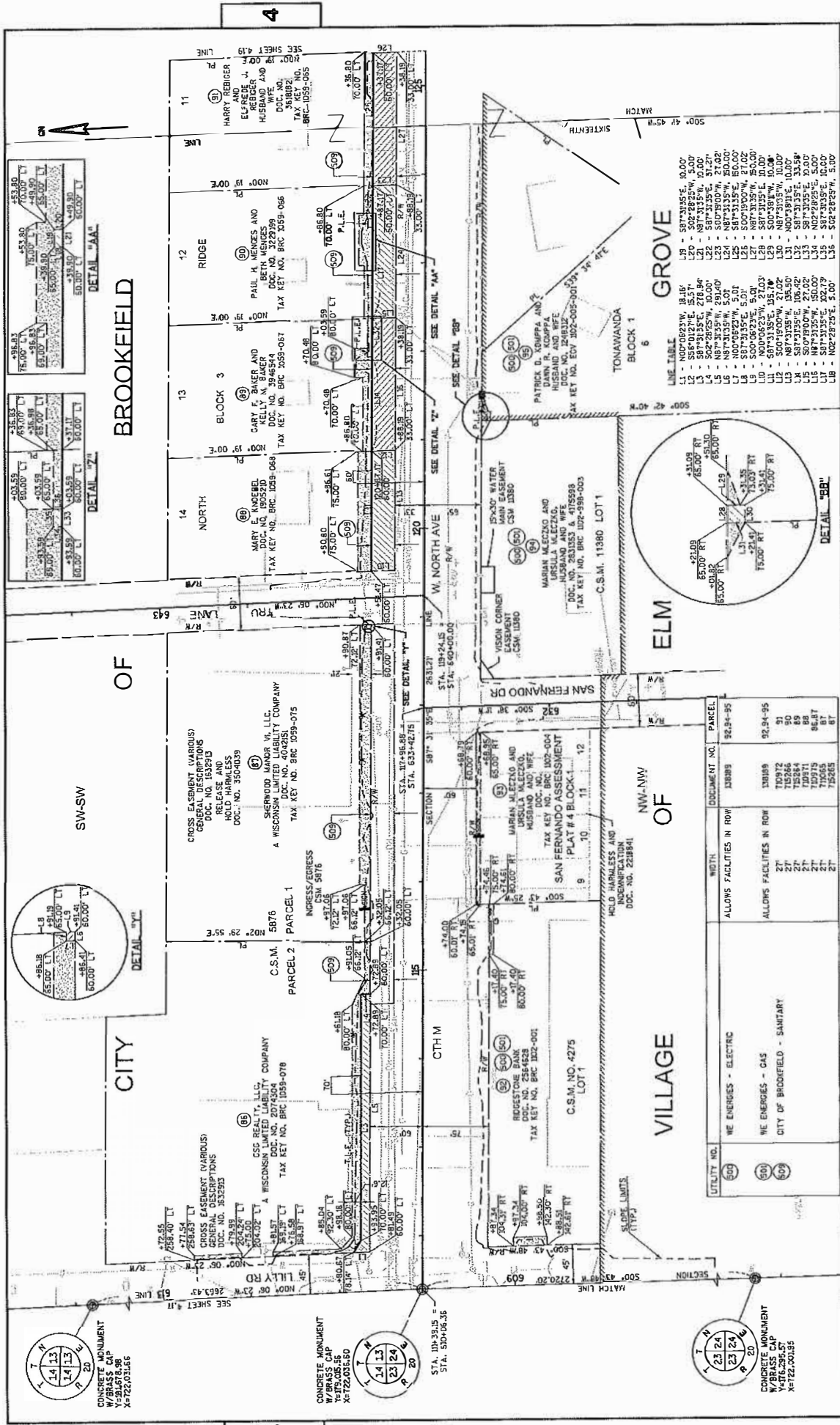

STATE R/W PROJECT NUMBER 2759-03-00	PLAT SHEET	4.18
CONSTRUCTION PROJECT NUMBER 2759-03-70	PS & SHEET	E
DATE 8/29/2018	SCALE: FEET	0 50 100
GRID FACTOR N/A	HWY: CTH M	
	COUNTY: WAUKESHA	
	PLOT BY: J. BUSTRES, FRANK	PLOT NAME:
	PLOT DATE: 8/29/2018 2:21 PM	PLOT SCALE: 1"=20'100 FT
	FILE NUMBER: 173-0-043	WSDOT/CADDS SHEET 15

LINE TABLE

L1	50'00" RT	12.19
L2	50'00" RT	12.19
L3	50'00" RT	12.19
L4	50'00" RT	12.19
L5	50'00" RT	12.19
L6	50'00" RT	12.19
L7	50'00" RT	12.19
L8	50'00" RT	12.19
L9	50'00" RT	12.19
L10	50'00" RT	12.19
L11	50'00" RT	12.19
L12	50'00" RT	12.19
L13	50'00" RT	12.19
L14	50'00" RT	12.19
L15	50'00" RT	12.19
L16	50'00" RT	12.19
L17	50'00" RT	12.19
L18	50'00" RT	12.19
L19	50'00" RT	12.19
L20	50'00" RT	12.19
L21	50'00" RT	12.19
L22	50'00" RT	12.19
L23	50'00" RT	12.19
L24	50'00" RT	12.19
L25	50'00" RT	12.19
L26	50'00" RT	12.19
L27	50'00" RT	12.19
L28	50'00" RT	12.19
L29	50'00" RT	12.19
L30	50'00" RT	12.19
L31	50'00" RT	12.19
L32	50'00" RT	12.19
L33	50'00" RT	12.19
L34	50'00" RT	12.19
L35	50'00" RT	12.19

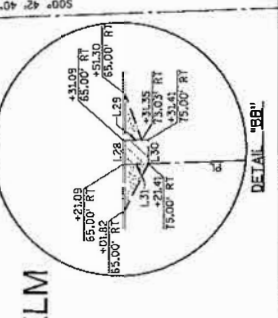

UTILITY NO.	WIDTH	DOCUMENT NO.	PARCEL
501	21'	10088	92.84-95
502	21'	10089	91
503	21'	10090	92
504	21'	10091	93
505	21'	10092	94
506	21'	10093	95
507	21'	10094	96
508	21'	10095	97
509	21'	10096	98
510	21'	10097	99
511	21'	10098	100

ALLIANCE	UTILITIES	DATE
WE ENERGIES - ELECTRIC	501	8/29/2018
WE ENERGIES - GAS	502	8/29/2018
CITY OF BROOKFIELD - SANITARY	503	8/29/2018

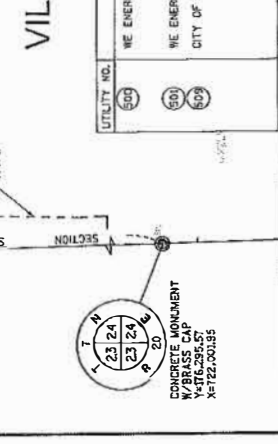

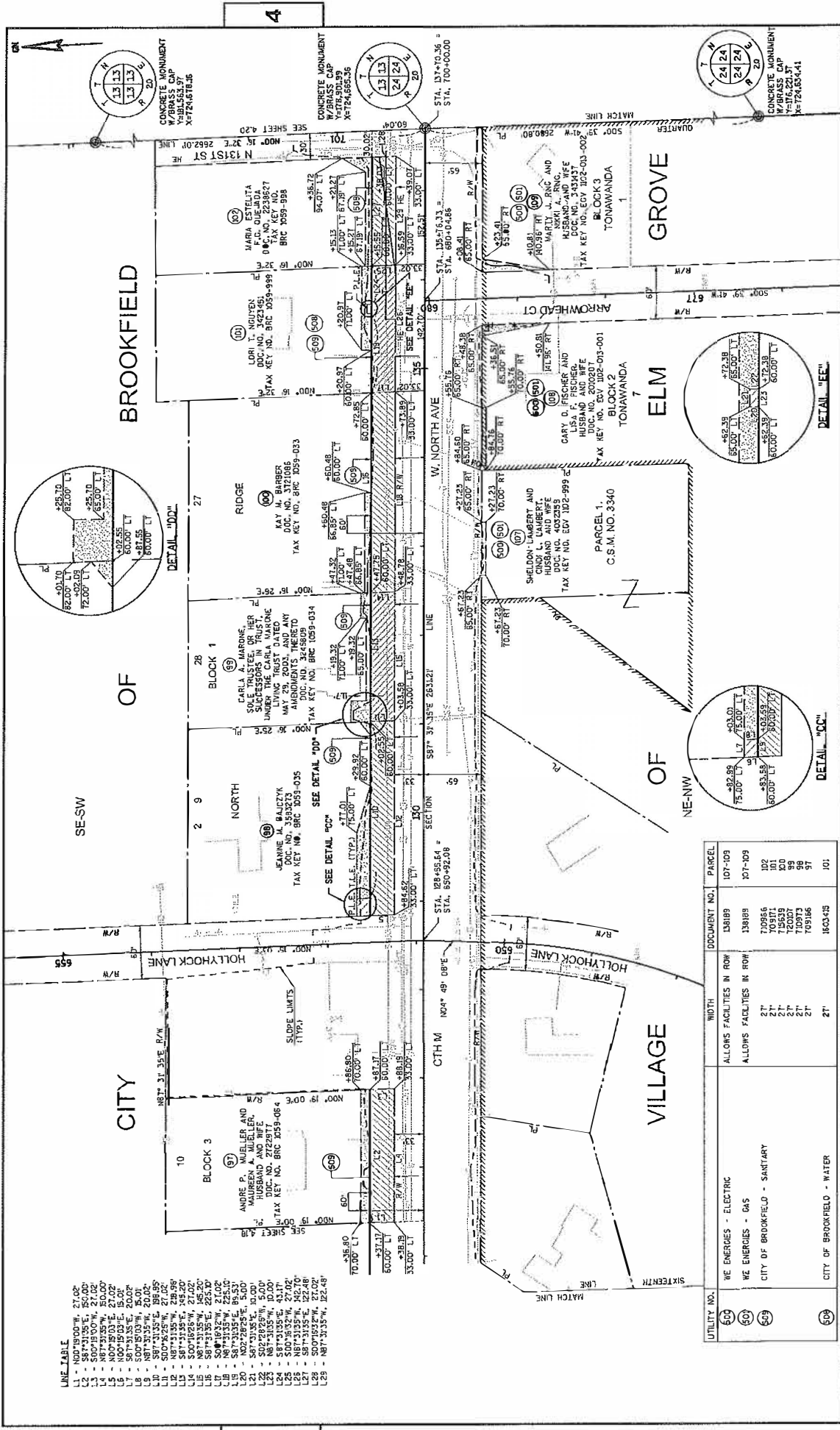

LINE TABLE

L1	N00°19'00"W	27.00'
L2	S00°18'00"W	27.00'
L3	N87°31'35"W	50.00'
L4	N00°18'00"E	27.00'
L5	N00°18'00"E	27.00'
L6	S87°31'35"W	20.00'
L7	S87°31'35"W	20.00'
L8	S00°18'00"E	20.00'
L9	N87°31'35"W	20.00'
L10	S00°18'00"E	27.00'
L11	S00°18'00"E	27.00'
L12	N87°31'35"W	28.99'
L13	S87°31'35"W	95.20'
L14	N87°31'35"W	95.20'
L15	N87°31'35"W	95.20'
L16	S87°31'35"W	225.00'
L17	S87°31'35"W	21.00'
L18	S87°31'35"W	21.00'
L19	S87°31'35"W	85.53'
L20	N02°28'25"E	5.00'
L21	S87°31'35"W	80.00'
L22	N87°31'35"W	10.00'
L23	N87°31'35"W	10.00'
L24	S87°31'35"W	43.17'
L25	S00°18'00"E	27.00'
L26	S87°31'35"W	122.48'
L27	S87°31'35"W	122.48'
L28	S00°18'00"E	27.00'
L29	N87°31'35"W	122.48'

REVISION DATE	DATE 8/29/2018	SCALE, FEET	0 50 100
HWY: CTH M	COUNTY: WAUKESHA	PLAT BY: T. O. STRICK, FRANK	PLAT NAME:
STATE R/W PROJECT NUMBER 2759-30-01	CONSTRUCTION PROJECT NUMBER 2759-03-70	FILE NUMBER: 173-O-043	WISDOT/CADDS SHEET 75
PLAT SHEET 4.19	PS&E SHEET E		

UTILITY NO.	WIDTH	DOCUMENT NO.	PARCEL
604	WE ENERGIES - ELECTRIC	138189	107-109
605	WE ENERGIES - GAS	138189	107-109
606	CITY OF BROOKFIELD - SANITARY	709566	102
607	CITY OF BROOKFIELD - SANITARY	709571	101
608	CITY OF BROOKFIELD - SANITARY	709572	100
609	CITY OF BROOKFIELD - SANITARY	709573	99
610	CITY OF BROOKFIELD - WATER	709166	97
611	CITY OF BROOKFIELD - WATER	1803425	101

FILE NAME: CF-040401.RP.DWG	LAYOUT NAME: CF-040401.RP - 040419.RP
PLOT DATE: 8/28/2018 2:21 PM	PLOT NAME:
PLOT SCALE: 1 IN=100 FT	

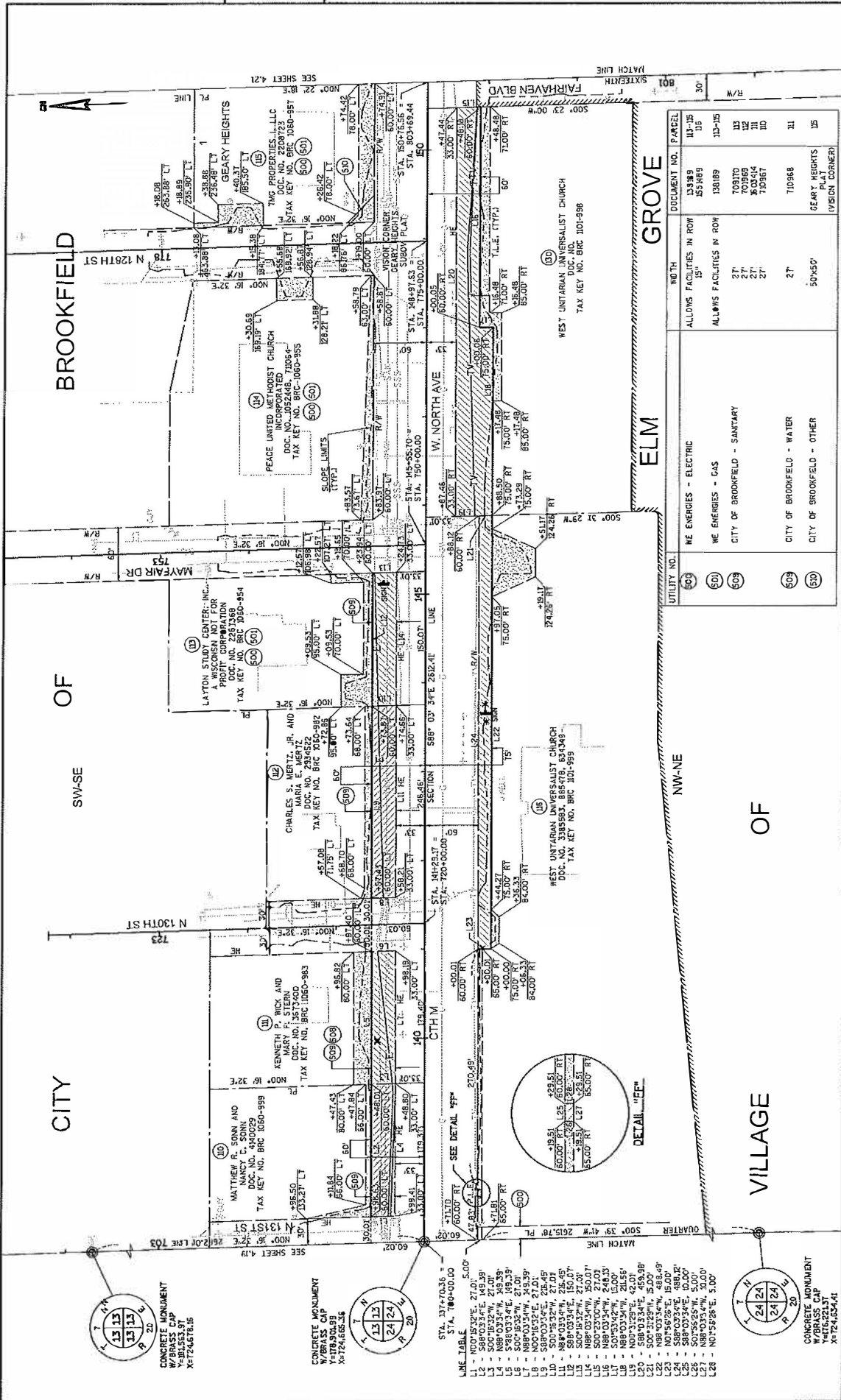

DATE 8/29/2018	SCALE: FEET 0 50 100	HWY: CTH M	STATE R/W PROJECT NUMBER 2759-03-00	PLAT SHEET 4.20
GRID FACTORY/A		COUNTY: WAUKESHA	CONSTRUCTION PROJECT NUMBER 2759-03-70	P&E SHEET E

REVISION DATE: _____

FILE NAME : CF-040401_RP_CNC
LAYOUT NAME - CF-040401_RP - 040401_RP
PLOT DATE : 8/29/2018 2:23 PM
PLOT BY : J. OJTBSEK, FRAN
PLOT NAME : _____
PLOT SCALE : 1 IN=100 FT

UTILITY NO.	WIDTH	DOCUMENT NO.	PANEL
603	WE ENERGIES - ELECTRIC	13389	11-JP
604	WE ENERGIES - GAS	85869	10
609	CITY OF BROOKFIELD - SANITARY	13489	13-JS
608	CITY OF BROOKFIELD - WATER	70919	13
610	CITY OF BROOKFIELD - OTHER	80814	11
		71967	11D
		70968	11
		GEARY HEIGHTS PLAY (VISION CORNER)	105

CONCRETE MONUMENT
W/ BRASS CAP
#165537
X=174.637416
Y=16.52131

CONCRETE MONUMENT
W/ BRASS CAP
#165537
X=174.637416
Y=16.52131

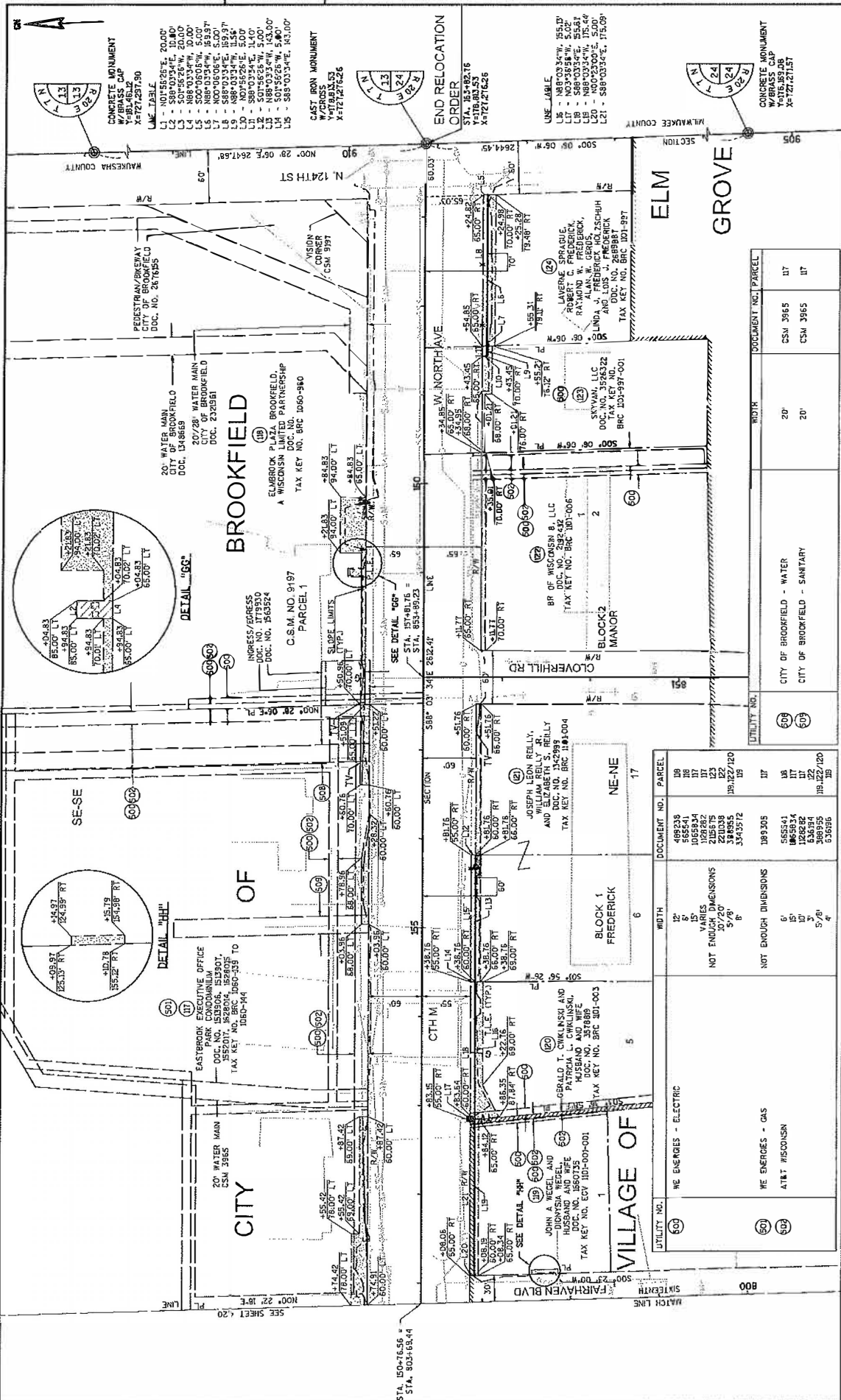

REVISION DATE	DATE 8/29/2018	SCALE: FEET	0	50	100
GRID FACTOR N/A					
HWY: CTH M	STATE R/W PROJECT NUMBER 2759-03-00	PLAT SHEET	4.12		
COUNTY: WAUKESHA	CONSTRUCTION PROJECT NUMBER 2759-03-70	PS&E SHEET	E		
PLLOT DATE: 8/29/2018 2:23 PM	PLLOT BY: J. STRICK, FRAN	PLLOT NAME:	WISCONSIN CADDS SHEET 75		
FILE NUMBER: 173-O-043					

FILE NAME : CF-240401.LRP.DWG
 LAYOUT NAME : CF-240401.LRP - D4042.LRP

D1 - Foti	AYE	D14 - Wood	AYE
D2 - Zimmermann	AYE	D15 - Mitchell	AYE
D3 - Morris	AYE	D16 - Crowley	AYE
D4 - Batzko	AYE	D17 - Paulson	AYE
D5 - Dondlinger	AYE	D18 - Nelson	AYE
D6 - Walz	AYE	D19 - Cummings	AYE
D7 - Grant	AYE	D20 - Schellinger	AYE
D8 - Michalski	AYE	D21 - Gaughan	AYE
D9 - Heinrich	(2) AYE	D22 - Wysocki	AYE
D10 - Swan	(M) AYE	D23 - Hammitt	AYE
D11 - Howard	AYE	D24 - Whittow	AYE
D12 - Wolff	AYE	D25 - Johnson	AYE
D13 - Decker	AYE		

173-O-043

Passed (25 Y - 0 N - 0 Absent)

Majority Vote >