

ENROLLED ORDINANCE 173-009

APPROVE NEW PARKING REGULATION FOR COUNTY
TRUNK HIGHWAY K IN THE TOWN OF MERTON

WHEREAS, the parking, standing and stopping of vehicles along county trunk highways can have a detrimental effect upon highway capacity and safety; and

WHEREAS, this prohibited parking area provides safe visibility of traffic conditions for motorists; and

WHEREAS, Section 349.13 of the Wisconsin Statutes provides that local authorities may regulate the parking standing and stopping of vehicles along such highways.

THE COUNTY BOARD OF SUPERVISORS OF THE COUNTY OF WAUKESHA ORDAINS the following parking regulation shall be in effect upon placement of proper signs:

County Trunk Highway K – Both sides of County Trunk Highway K from Stevens Road to 3,050 feet easterly to CTH E (North Avenue) in the Town of Merton – NO PARKING ANYTIME.

BE IT FURTHER ORDAINED that this ordinance rescinds all other previous parking regulations for the above-described portion of the County Trunk Highway System.

APPROVE NEW PARKING REGULATION FOR COUNTY
TRUNK HIGHWAY K IN THE TOWN OF MERTON

Presented by:
Public Works Committee

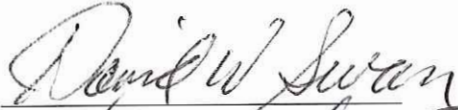

David W. Swan, Chair

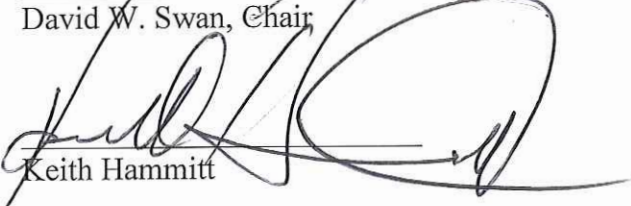

Keith Hammitt

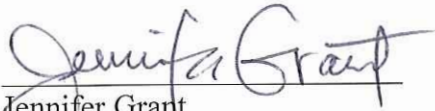

Jennifer Grant

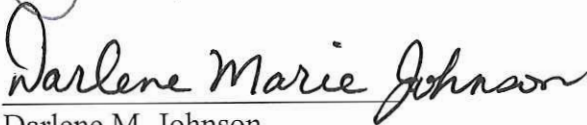

Darlene M. Johnson

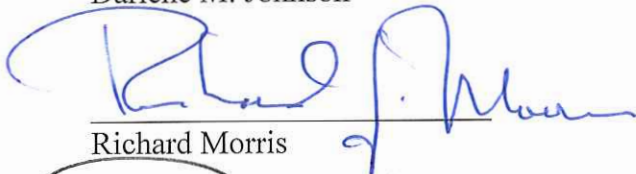

Richard Morris

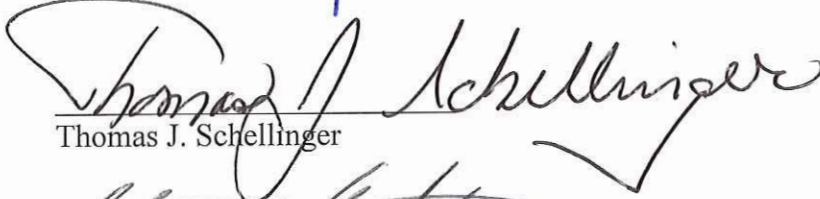

Thomas J. Schellinger

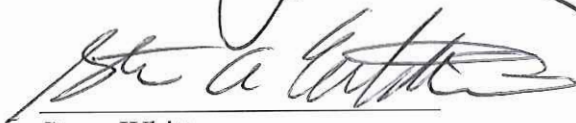

Steve Whittow

The foregoing legislation adopted by the County Board of Supervisors of Waukesha County, Wisconsin, was presented to the County Executive on:

Date: 5/22/18, 
Kathleen Novack, County Clerk

The foregoing legislation adopted by the County Board of Supervisors of Waukesha County, Wisconsin, is hereby:

Approved: X

Vetoed: _____

Date: 5-29-18, 
Paul Farrow, County Executive

CTH K at Arrowhead HS - - Proposed NO PARKING Zone

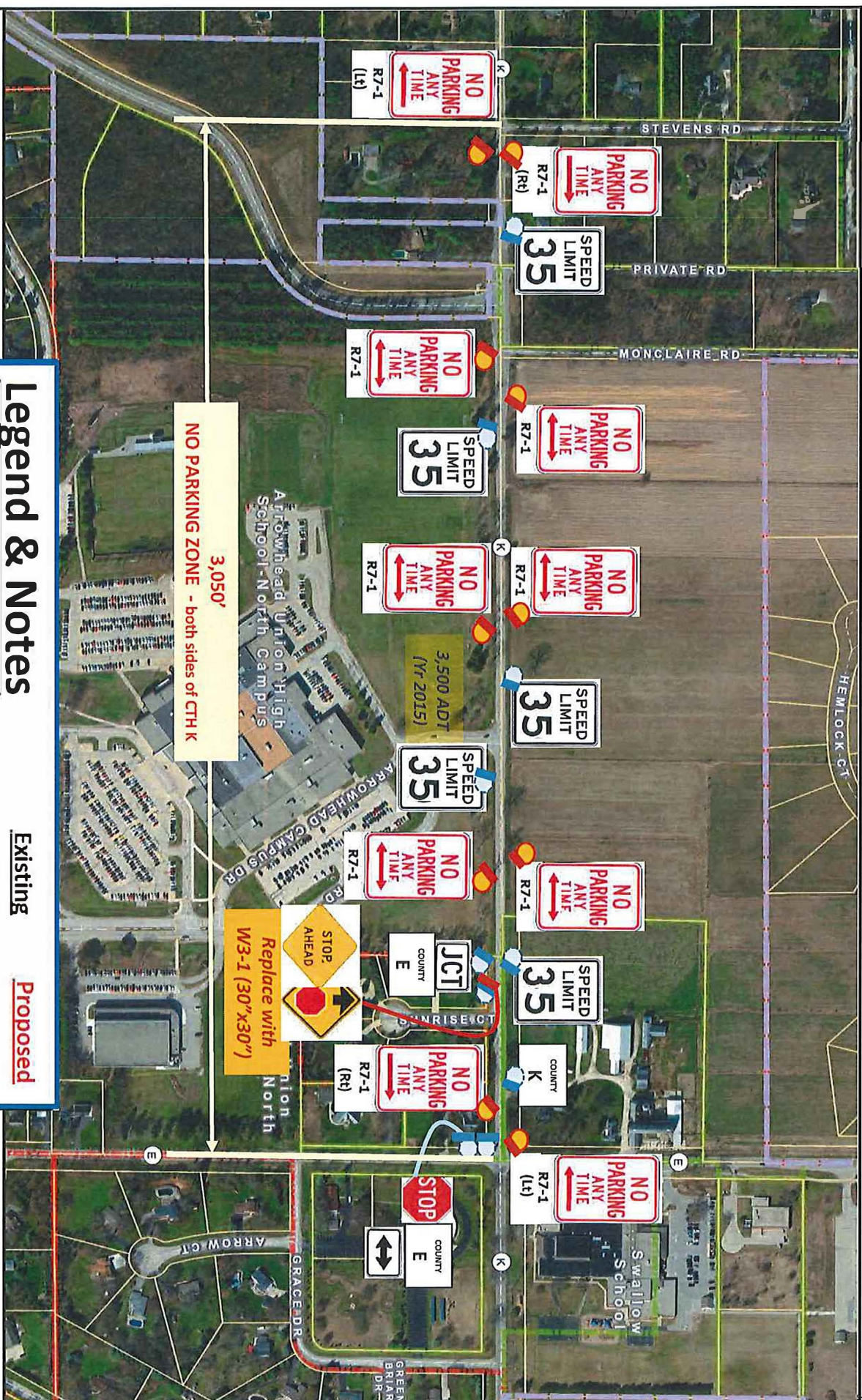

Legend & Notes

Sign mounted on steel post:

Existing

Proposed

0 400.00 Feet



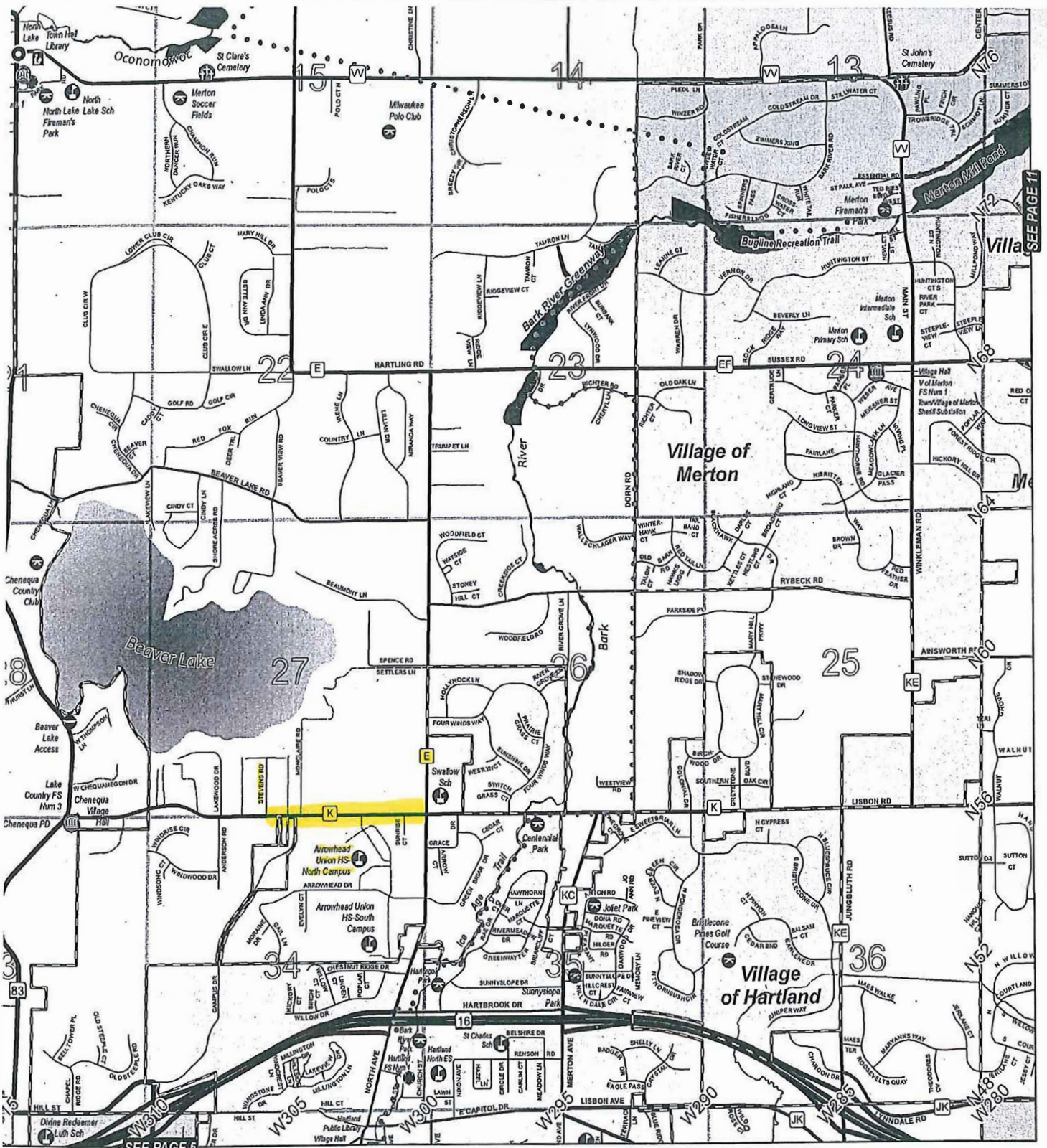

SEE PAGE 11

SEE PAGE 5

- Civil Division Boundary
- City
- Town
- Village
- Major County Parkland
- Major State Parkland

Waukesha County

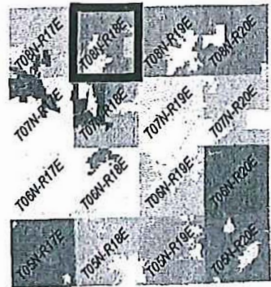

Survey Township of
MERTON



From: JULIE DUNHAM <juliebdunham@gmail.com>
Sent: Tuesday, March 20, 2018 10:49 AM
To: Barnes, Bruce G <BGBarnes@waukeshacounty.gov>
Subject: Re: FW: NO PARKING along CTH K?

Hi again

I just wanted you to know that we have lived on Monclaire Rd for 25 years and my husbands family lived here another 30 years prior.

We have seen a lot of traffic on Hwy K but the last couple years the parking problem has been terrible, especially since they now park in the lane west of Monclaire Rd that is designated for the turn lane on to Campus drive. (first picture)

And of course, they don't follow the speed limit.

I do hope you can do something. I have tried to call the police about it but they can not always check it out.

Thanks again Julie

On Tue, Mar 20, 2018 at 9:43 AM, Barnes, Bruce G <BGBarnes@waukeshacounty.gov> wrote:

Julie --

Thanks for this information with these photos. 4 minor collisions appear to have been reported in this area during the past 5 years, but none of these occurred during the parking problems you've described.

Bruce Barnes

From: JULIE DUNHAM [<mailto:juliebdunham@gmail.com>]
Sent: Tuesday, March 20, 2018 9:35 AM
To: Barnes, Bruce G <BGBarnes@waukeshacounty.gov>
Subject: Re: NO PARKING along CTH K?

Hi Bruce

I have attached a few pictures from Sept 2017. The pictures are looking out from our driveway while I was trying to pull out onto Hwy K. I drive a car not a SUV or truck.

The times this happen is during track meets and soccer games at Arrowhead, usually in the afternoon during the week and some weekend in the morning.

The parking on the road happens from spring to fall.

The vehicles park all over.

We even have them parking on Monclaire Rd. I have also seen people walk out of the wood next to the drive "Im guessing what they are doing in there "but it's a walk to Arrowhead for a rest room break.

I'm not sure why they don't use the parking lots at Arrowhead. I have seen empty parking spots when I have driven past the school.

And you never see anyone in the vehicles so it not like they can not walk to the sport events.

The main concern is we can not get out of our driveway because we can not see on coming traffic.

(attachment)

They possibly come onto our property for rest room use in the woods

That Hwy K turns into a very narrow two lanes, because they park so crazy..

And the fact that there is parking at Arrowhead not being used.

Thanks for your help
Julie B Dunham

On Mon, Mar 19, 2018 at 4:14 PM, Barnes, Bruce G <BGBarnes@waukeshacounty.gov> wrote:

Julie --

Thank you for providing Waukesha County DPW with your concerns about parking patterns occurring along CTH K. We will investigate existing conditions and discuss this circumstance with Arrowhead High School. If NO PARKING restrictions are found appropriate, then a new ordinance will need to be prepared for approval by the Waukesha County Board of Supervisors. They meet at end of each month.

Referred on: 05/03/18

File Number: 173-O-007

Referred to: PW

4

What seasons, days of weeks and times of day do you typically encounter this circumstance? What conditions do you believe would attract motorists to park here, rather than within the Arrowhead HS grounds?



Thanks again,
Bruce Barnes, PE, PTOE
Waukesha County DPW
515 W. Moreland Blvd., Rm 220
Waukesha, WI 53188
262-548-7748
BGBarnes@waukeshacounty.gov

From: webmaster@waukeshacounty.gov [mailto:webmaster@waukeshacounty.gov]

Sent: Wednesday, February 28, 2018 2:40 PM

To: [contactus-highwayissues](mailto:contactus-highwayissues@waukeshacounty.gov) <contactus-highwayissues@waukeshacounty.gov>

Subject: Contact Us - Highway Issues

Name:

Julie B Dunham

Email:

JULIEBDUNHAM@GMAIL.COM

Phone:

[414-861-5305](tel:414-861-5305)

Selection:

Other:

Please, would the county consider putting "No Parking" signs on the north side of Hwy K by Arrowhead High School driveway and past Monclaire Rd this spring. During sports season at AHS, vehicles are parking so close to our road we can not emerge onto Hwy K without fear of getting hit from the on coming vehicles. They are also parking in the turn lane for Campus Dr. So then you can not go around vehicles trying to turn onto Campus Dr. We have also seen school bus trying to get through with trouble, because after vehicles park on both sides of Hwy K it becomes one lane highway. Please help us. Thanks Julie B Dunham

Location:

[W303N5945 Monclaire Rd Hartland WI 53029](https://www.google.com/maps/place/W303N5945+Monclaire+Rd+Hartland+WI+53029)



Looking east along CTH K towards CTH E.



Looking west along CTH K from Monclaire Rd



Looking east along CTH K from Monclaire Rd

From: Leffler, Michelle L
Sent: Tuesday, March 27, 2018 4:56 AM
To: Barnes, Bruce G
Subject: FW: CTH K (Stevens Rd - CTH E) Proposed parking restriction

Bruce,

Per our phone conversation, as long as these parking issues are for people showing up for sporting events and not students who are parking there because they don't want to pay a fee to park in the lot during the school hours, **the no parking signs/ordinance will be fine in these areas** described, for safety reasons.

If you have any questions, please let me know.

Thank you,
Michelle

From: Barnes, Bruce G
Sent: Tuesday, March 20, 2018 4:52 PM
To: Leffler, Michelle L <mleffler@waukeshacounty.gov>
Cc: Gellings,Carolynn <cgellings@waukeshacounty.gov>
Subject: CTH K (Stevens Rd - CTH E) Proposed parking restriction

Lt. Leffler - -

Resident concerns have been brought to our attention about vehicles parked along both sides of CTH K during sporting events at Arrowhead High School. Driver sight distances become limited along CTH K, particularly near its intersections with Campus Drive and Monclair Road. CTH K shoulder widths in this area are insufficient for safely accommodating parked vehicles. Refer to the attached Sept 2017 pictures provided to us.

Would the Waukesha County Sheriff agree with enacting an ordinance for posting NO PARKING permanent signs along both sides of CTH K between Stevens Rd and CTH E, as shown on the attached layout plan? Obtaining the Sheriff office's initial thoughts on this possible ordinance by Monday 3/26 would be helpful.

Thanks,
Bruce Barnes, PE, PTOE
Waukesha County DPW
515 W. Moreland Blvd., Rm 220
Waukesha, WI 53188
262-548-7748
BGBarnes@waukeshacounty.gov

From: Merton Highway <highway@townofmerton.com>
Sent: Monday, April 02, 2018 3:00 PM
To: Barnes, Bruce G
Subject: RE: CTH K (Stevens Rd - CTH E) Proposed parking restriction

Bruce,
My apologies, I did bring it up at our board meeting last Monday March 26th
Thank you,

Paul Griffin
Highway Superintendent
Town of Merton
(262)966-2118

and they are all good with it.

From: Merton Highway <highway@townofmerton.com>
Sent: Wednesday, March 21, 2018 6:58 AM
To: Barnes, Bruce G <BGBarnes@waukeshacounty.gov>
Subject: RE: CTH K (Stevens Rd - CTH E) Proposed parking restriction

Bruce,
Let me talk to our Town chairman and get his thoughts. I know we have had some concerns in the past. I am at a meeting all day but will try to give you a call on break.
Thank you,

Paul Griffin
Highway Superintendent
Town of Merton
(262)966-2118

From: Barnes, Bruce G <BGBarnes@waukeshacounty.gov>
Sent: Tuesday, March 20, 2018 4:52 PM
To: Merton Highway <highway@townofmerton.com>
Cc: Gellings,Carolynn <cgellings@waukeshacounty.gov>
Subject: CTH K (Stevens Rd - CTH E) Proposed parking restriction

Paul --

Resident concerns have been brought to our attention about vehicles parked along both sides of CTH K during sporting events at Arrowhead High School. Driver sight distances become limited along CTH K, particularly near its intersections with Campus Drive and Monclair Road. CTH K shoulder widths in this area are insufficient for safely accommodating parked vehicles. Refer to the attached Sept 2017 pictures provided to us.

Would the Town of Merton agree with Waukesha County enacting an ordinance for posting NO PARKING permanent signs along both sides of CTH K between Stevens Rd and CTH E, as shown on the attached layout plan? Obtaining the Town's initial thoughts on this possible ordinance by Monday 3/26 would be helpful.

Thanks,
Bruce Barnes, PE, PTOE
Waukesha County DPW
515 W. Moreland Blvd., Rm 220
Waukesha, WI 53188
262-548-7748
BGBarnes@waukeshacounty.gov

From: Laura Myrah <myrah@arrowheadschoools.org>
Sent: Tuesday, March 27, 2018 11:40 AM
To: Barnes, Bruce G
Cc: wieczorek@arrowheadschoools.org; mangan@arrowheadschoools.org; Gellings, Carolyn
Subject: Re: CTH K (Stevens Rd - CTH E) Proposed parking restriction

Hello Bruce,

Arrowhead administration is fine with your plan to install no parking signs along Hwy K, as you've indicated. To our knowledge, there are just two-three times per year (during large cross country meets) when this happens. We do have parking on campus in our lots that can accommodate those cars, though folks will simply have to walk a bit farther to get to the meet/spectator area. The north entrance (closest) entrance to the parking lot is blocked off by the time people arrive for these meets, as a result of people, runner, equipment, etc. being staged in that area. We will work to communicate with the visitors to these meets they'll need to drive down to North Ave. and enter our grounds/parking lots through the Arrowhead Drive entrance. We think this will all be a fine plan.

If you need anything else from us to help with this plan to make that roadway safer during cross country meets (or other events), please feel free to let us know.

Thanks,

Laura Myrah
Superintendent
Arrowhead Union High School District
700 North Ave Hartland, WI 53029
262.369.3611 Ext. 4111
myrah@arrowheadschoools.org



On Tue, Mar 20, 2018 at 4:51 PM, Barnes, Bruce G <BGBarnes@waukeshacounty.gov> wrote:

Laura Myrah, Gregg Wieczorek & Ryan Mangan - -

Resident concerns have been brought to our attention about vehicles parked along both sides of CTH K during sporting events at Arrowhead High School. Driver sight distances become limited along CTH K, particularly near its intersections with Campus Drive and Monclair Road. CTH K shoulder widths in this area are insufficient for safely accommodating parked vehicles. Refer to the attached Sept 2017 pictures provided to us.

Would Arrowhead High School staff agree with Waukesha County enacting an ordinance for posting NO PARKING permanent signs along both sides of CTH K between Stevens Rd and CTH E, as shown on the attached layout plan? Is on-campus parking unavailable during these events? Obtaining the school's initial thoughts on this possible ordinance by Monday 3/26 would be helpful.

Bruce Barnes, PE, PTOE

Waukesha County DPW

D1 - Foti	AYE	D14 - Wood	AYE
D2 - Zimmermann	AYE	D15 - Mitchell	AYE
D3 - Morris	(2) AYE	D16 - Crowley	AYE
D4 - Batzko	AYE	D17 - Paulson	Absent
D5 - Dondlinger	AYE	D18 - Nelson	AYE
D6 - Walz	AYE	D19 - Cummings	AYE
D7 - Grant	AYE	D20 - Schellinger	Absent
D8 - Michalski	AYE	D21 - Gaughan	AYE
D9 - Heinrich	AYE	D22 - Wysocki	AYE
D10 - Swan	(M) AYE	D23 - Hammitt	AYE
D11 - Howard	AYE	D24 - Whittow	AYE
D12 - Wolff	AYE	D25 - Johnson	AYE
D13 - Decker	AYE		

173-0-007

Passed (23 Y - 0 N - 2 Absent)

Majority Vote

