

ENROLLED ORDINANCE 171-6

LAYING OUT, RELOCATION AND IMPROVEMENT OF COUNTY TRUNK  
HIGHWAY TT - WEST WAUKESHA BYPASS - WAUKESHA COUNTY  
PROJECT I.D. 2788-00-22, REVISION NUMBER 3

WHEREAS, the County Board of Supervisors of Waukesha County finds that the proper improvement in maintenance of County Trunk Highway TT in the City of Waukesha, City of Pewaukee and Town of Waukesha from a point that is 1451.65 feet South of and 196.52 feet East of the East one quarter corner of Section 17, Town 6 North, Range 19 East, in the Town of Waukesha, Waukesha County, State of Wisconsin to a point that is 555.87 feet South of and 13.33 feet East of the East one quarter corner of Section 30, Town 7 North, Range 19 East City of Waukesha, Waukesha County, State of Wisconsin requires certain relocation or changes and the acquisition of certain rights of way as shown on the plat marked "Plat of Right of Way Required for West Waukesha Bypass Project I.D. 2788-00-22, West Waukesha Bypass, Wis 59 to Northview Road".

THE COUNTY BOARD OF SUPERVISORS OF THE COUNTY OF WAUKESHA DOES ORDAIN that the plat marked "Plat of Right of Way Required for West Waukesha Bypass Project I.D. 2788-00-22, West Waukesha Bypass, Wis 59 to Northview Road" on file in the County Clerk's office is adopted by reference under the authority granted by Section 83.08 and Chapter 32 of the Wisconsin Statutes.

IT IS FURTHER ORDAINED that County Trunk Highway TT is hereby changed or relocated from a point that is 1451.65 feet South of and 196.52 feet East of the East one quarter corner of Section 17, Town 6 North, Range 19 East, in the Town of Waukesha, Waukesha County, State of Wisconsin to a point that is 555.87 feet South of and 13.33 feet East of the East one quarter corner of Section 30, Town 7 North, Range 19 East City of Waukesha, Waukesha County, State of Wisconsin in accordance with the "Plat of Right of Way Required for West Waukesha Bypass Project I.D. 2788-00-22, West Waukesha Bypass, Wis 59 to Northview Road."

IT IS FURTHER ORDAINED that the County shall acquire those rights of way and other interests as shown on the "Plat of Right of Way Required for West Waukesha Bypass Project I.D. 2788-00-22, West Waukesha Bypass, Wis 59 to Northview Road."

LAYING OUT, RELOCATION AND IMPROVEMENT OF COUNTY TRUNK  
HIGHWAY TT - WEST WAUKESHA BYPASS - WAUKESHA COUNTY  
PROJECT I.D. 2788-00-22, REVISION NUMBER 3

Presented by:  
Public Works Committee

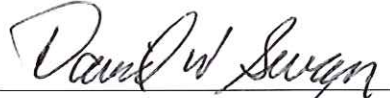

David W. Swan, Chair

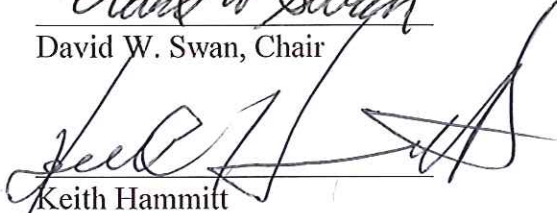

Keith Hammitt



Darlene M. Johnson



Richard Morris

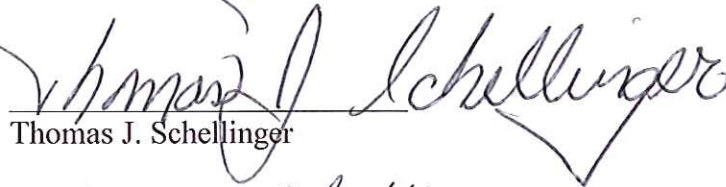

Thomas J. Schellinger

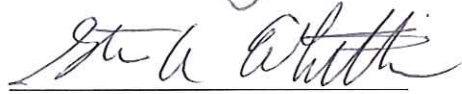

Steve Whittow

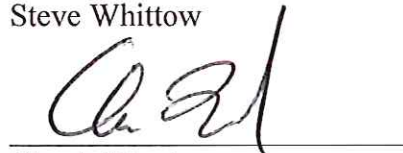

Chuck Wood

The foregoing legislation adopted by the County Board of Supervisors of Waukesha County, Wisconsin, was presented to the County Executive on:

Date: 5/24/16,   
Kathleen Novack, County Clerk

The foregoing legislation adopted by the County Board of Supervisors of Waukesha County, Wisconsin, is hereby:

Approved: X

Vetoed: \_\_\_\_\_

Date: 6/2/16,   
Paul Farrow, County Executive



# SCHEDULE OF LANDS & INTERESTS REQUIRED

OWNER'S NAMES ARE SHOWN FOR REFERENCE PURPOSES ONLY AND ARE SUBJECT TO CHANGE PRIOR TO THE TRANSFER OF LAND INTERESTS TO THE DEPARTMENT. AREAS SHOWN IN THE TOTAL AREA MAY BE APPROXIMATE AND ARE DERIVED FROM TAX ROLLS, OR OTHER AVAILABLE SOURCES AND MAY NOT INCLUDE LANDS OF THE OWNER WHICH ARE NOT CONTIGUOUS TO THE AREA TO BE ACQUIRED.

PARCEL NUMBER	SHEET NUMBER	OWNER(S)	INTEREST REQUIRED	TOTAL ACRES	REMAINING TOTAL ACRES	TTL ACRES	PARCEL NUMBER
1-01	4-06	THOMAS & JAYCE HOFFMANN	TTL	1.798	1.798	0.056	1-01
2-01	4-06/07/08	JOHN FOOD STORES INC (SPOKE WA)	TTL	29.323	29.323	0.014	2-01
3-01	4-06	BRETT & AMBER MILLER	TTL	1.076	1.076	0.059	3-01
4-01	4-06	JOSE G. DIAZ MEDINA REVOCABLE TRUST	TTL	1.000	1.000	0.059	4-01
5-01	4-07/08/09	ROBERT F. SWARTZ & CAROL G. SWARTZ	REL. PLS, TLR, AR	7.429	37.950	0.179	5-01
6-01	4-07	MICHELLE W. WINTER	REL. TLR	0.037	0.037	0.075	6-01
7-01	4-07/08	MICHELLE W. WINTER & DANIEL W. WINTER	TTL	0.555	0.555	0.010	7-01
8-01	4-08	ST. JOHN NEUMANN CONGREGATION	TTL	0.000	0.000	0.010	8-01
9-01	4-09	WALKER COUNTY PARKS & LAND USE	FEF	1.536	0.210	1.326	9-01
10-01	4-09	MICHAEL & DEAN DELL	REL. TLR, AR	4.216	0.033	0.033	10-01
11-01	4-10, 11	CHRISTINE K. WATSON	FEF	5.295	5.295	0.000	11-01
12-01	4-11	ELIMINATED					12-01
13-01	4-11	ELIMINATED					13-01
14-01	4-11	ELIMINATED					14-01
15-01	4-11	ELIMINATED					15-01
16-01	4-11, 12, 13	LEGALYS & DAN J. HARVEY LIVING TRUST	REL. TLR, AR	30.984	0.270	30.714	16-01
17-01	4-12	MARY THORP CO JANET POORING	REL. PLS, TLR, AR	62.774	6.755	35.619	17-01
18-01	4-12	DEBORAH THEMFIELD	REL. TLR, AR	2.850	0.179	0.179	18-01
19-01	4-12	ELIMINATED					19-01
20-01	4-12	ELIMINATED					20-01
21-01	4-12	TONY C. HELFR	REL. TLR	4.300	0.103	0.103	21-01
22-01	4-11, 14, 15	CHRISTOPH FAMILY TRUST	REL. PLS, TLR, AR	13.884	1.090	17.074	22-01
23-01	4-15	ELIMINATED					23-01
24-01	4-13	CITY OF WALKER	FEF	27.052	0.105	0.105	24-01
25-01	4-15	WALKER FOODS LLC	TTL	20.807	0.041	0.041	25-01
26-01	4-16	RICHARD PACIF	REL. TLR, AR	2.028	5.254	0.268	26-01
27-01	4-16	ELIMINATED					27-01
28-01	4-16	ELIMINATED					28-01
29-01	4-16	ELIMINATED					29-01
30-01	4-16	ELIMINATED					30-01
31-01	4-16	ELIMINATED					31-01
32-01	4-16, 17	SEE PROJECT #2788-00-20	REL. TLR, AR	10.807	0.137	0.137	32-01
33-01	4-18	REUBEN JOHNSON FARM TRUST (ED CARROLL HENNINGES)	REL. TLR, AR	10.807	0.137	0.137	33-01
34-01	4-18	ELIMINATED					34-01
35-01	4-18	ELIMINATED					35-01
36-01	4-18	ELIMINATED					36-01
37-01	4-19, 20	CHRISTOPH FAMILY TRUST	REL. TLR, AR	29.179	8.107	10.833	37-01
38-01	4-21	PHILIP W. WATSON	REL. TLR, AR	23.445	0.094	0.094	38-01
39-01	4-20	ARTHUR FALLNER	REL. TLR	0.009	0.009	0.009	39-01
40-01	4-22	CITY OF WALKER	REL. TLR, AR	26.676	0.000	0.000	40-01
41-01	4-21	REDFORD RIF CONDORMINIUM	REL. TLR, AR	11.429	0.004	0.004	41-01
42-01	4-06	JACON KRAFT	REL. TLR, AR	0.150	0.004	0.004	42-01
43-01	4-06	FUSTAF J. & GATH FRANKFURTER	REL. TLR	4.506	0.000	0.000	43-01
44-01	4-06	TIMOTHY NATVIG	FEF	0.482	0.010	0.010	44-01
45-01	4-06	ELIMINATED					45-01
46-01	4-06	ELIMINATED					46-01
47-01	4-06	ELIMINATED					47-01

PARCEL NUMBER	SHEET NUMBER	OWNER(S)	INTEREST REQUIRED
200	4-09, 13	WEL ENERGETICS - GAS	RELEASE OF RIGHTS
201	4-09, 16, 18, 20, 21	WEL ENERGETICS - ELECTRIC	RELEASE OF RIGHTS
202	4-09, 15	JAT & T	RELEASE OF RIGHTS
203	4-09, 10	TOWNSHIP OF WALKER FOR DRAINAGE FACILITIES	RELEASE OF RIGHTS

REVISION DATE: 08/28/2015  
 04/27/2016  
 04/27/2016  
 FILE NAME: F:\WALKER\CONV\00075 - Walkers Duplex Study\Survey\CONV.Plot - Sheets\1-0275-PL-02-11-00

DATE: 05/21/2015  
 SCALE: FEET  
 N/A

HWY: USH 18  
 COUNTY: WALKER  
 STATE R/W PROJ. #2788-00-22  
 CONST. PROJ. #2788-00-71,72 : 2788-02-70

PLAT SHEET 4.02  
 PS&E SHEET E

PLOT DATE: 4-20-2016  
 PLOT BY: mapsource  
 PLOT NAME:

USH 18 2788-00-22 4.02  
 Referred to: PW 3

# SCHEDULE OF LANDS & INTERESTS REQUIRED

OWNERS NAMES ARE SHOWN FOR REFERENCE PURPOSES ONLY AND ARE SUBJECT TO CHANGE PRIOR TO THE TRANSFER OF LAND INTERESTS TO THE DEPARTMENT. AREAS SHOWN IN THE TOTAL AREA MAY BE APPROXIMATE AND ARE DERIVED FROM TAX ROLLS OR OTHER AVAILABLE SOURCES AND MAY NOT INCLUDE LANDS OF THE OWNER WHICH ARE NOT CONTIGUOUS TO THE AREA TO BE ACQUIRED.

PARCEL NUMBER	SHEET NUMBER	OWNER(S)	INTEREST REQUIRED	TOTAL ACRES	NEW ACQUISITIONS	TOTAL TIL	PARCEL NUMBER
101	4.31	HOWARD G & TRICIA W TITAN	REL TIL	0.940	0.937	0.238	101
102	4.31	JOHN M LUDDEWANN & KAREN A KILIAN-GODDAMANN	REL TIL	0.049	0.014	0.014	102
103	4.31, 4.32	HARRIGATE A VILLAGE OF BIRDSPRING CONDOMINIUM	REL TIL, AR	11.270	0.970	0.970	103
104	4.31, 4.32	JERRY G & VALERIE W ZDREK	TIL	0.323		0.312	104
105	4.32	BRADLEY & JAMIE ANTHONSON	TIL	0.251		0.251	105
106	4.32	GILBERT PATRICKS	TIL	0.227		0.227	106
107	4.32	JOHN W & JUDITH M SHAWAN	TIL	0.227		0.227	107
108	4.32	JEFFREY D & LESLEY G LEFFORD	TIL	0.410		0.404	108
109	4.32	WISCONSIN ELECTRIC POWER CO.	REL TIL, AR	3.030	0.593	0.237	109
110	4.32	JAYTRIA A MADACHEL & JANIA R ROWE	REL TIL	0.409	0.004	0.408	110
111	4.32	ISHMAD & SEEMA AU	REL TIL	0.207	0.007	0.207	111
112	4.32	OWNERS OF LOTS IN HURITGALE HILLS	REL	1.016	0.045	0.045	112
113	4.32	CITY OF WAUKESHA	REL PLE, TIL, AR	1.047	0.178	0.166	113
114	4.32	JOHN P MITCHEL	TIL	0.588		0.584	114
115	4.32	CITY OF WAUKESHA	REL TIL, AR	1.688	0.458	0.412	115
116	4.32	DOMINIC A TRALE	TIL	0.480		0.473	116
117	4.32	LOUIS MACKARJAN	REL TIL	0.483	0.021	0.468	117
118	4.32	ROBERT B & JANNI M WADENSON	REL TIL	2.024	0.041	0.041	118
119	4.32	HEALTH CARE RET INC	TIL	3.854		3.854	119
120	4.32	BANK NATIONAL	TIL	1.216		1.216	120
121	4.31, 4.32	DOMESTIC CORPORATE CENTER LLC	REL TIL, AR	3.170	0.034	0.034	121
122	4.31, 4.32	GOOD TIMES DAY CAMP LLC	REL PLE, TIL, AR	15.146	0.073	0.073	122
123	4.31, 4.32, 4.36	WADSWORTH VASCULAR LLC	REL TIL	1.512	0.012	0.012	123
124	4.34	BARBARA WILSON	REL TIL	1.024		1.024	124
125	4.34, 4.35, 4.36, 4.37	ROBERT SMARZ & CO SHARZ REVOCABLE TRUST OF 2010	REL PLE, TIL, AR	130.877	1.401	1.401	125
126	4.34	MCKENNON PATRIOTISM LLC	REL TIL	2.999		2.999	126
127	4.34	WEST RESERVE AT FIDLER'S CREEK CONDOMINIUM	REL	20.340	0.037	0.037	127
128	4.34	ANDOR DRAG AT WEST RESERVE AT FIDLER'S CREEK CONDOMINIUM	TIL	6.579		6.579	128
129	4.35, 4.36, 4.37	WADSWORTH VASCULAR LLC	REL TIL, AR	17.172	0.172	0.172	129
130	4.35	CITY OF WAUKESHA	TIL	24.768		24.768	130
131	4.35	WALKER'S MEMORIAL HOSPITAL INC	REL PLE, TIL, AR	1.196	0.531	0.531	131
132	4.35	WALKER'S MEMORIAL HOSPITAL INC	REL TIL	0.993		0.993	132
133	4.35	WALKER'S MEMORIAL HOSPITAL INC	REL TIL	10.657	0.277	0.277	133
134	4.37	WALKER'S MEMORIAL HOSPITAL INC	REL TIL	16.413		16.413	134
135	4.37	BUTTS FAMILY TRUST	TIL	8.413		8.413	135
136	4.37	KENNETH R & LAURAL BUTTS FAMILY COMBINED REVOCABLE TRUST	TIL	8.402		8.402	136
137	4.37	SAMUEL CLOUD	TIL	10.369		10.369	137
138	4.37	JOHN B & PATRICIA DURHAM	REL TIL, AR	1.547	0.490	1.457	138
139	4.39	WALTER H. AND HELEN C. GOLEGOSKI	REL TIL	1.210		1.210	139
140	4.39	MICHELLE W & JERRY NEWMAN	REL TIL, AR	1.210		1.210	140
141	4.39	RANDAL L & JANA FRIEDMAN	REL TIL, AR	1.233		1.233	141
142	4.39, 4.40	GALE DEVELOPMENT LLC	REL TIL	15.205	1.415	14.310	142
143	4.39	BUILT A WITSONR	TIL	0.071		0.071	143
144	4.39	RONALD E & PATRICIA J KENNETH	REL TIL, AR	0.071	0.071	0.071	144
145	4.39	KATHLEEN A & MARY FRUCHET	REL TIL	1.079	0.010	0.010	145
146	4.39	THOMAS POWELL	REL TIL	1.035	0.010	0.010	146
147	4.39	WALTER FAMILY REVOCABLE TRUST, VENDOR	REL TIL	1.033	0.010	0.010	147
148	4.39	CITY OF WAUKESHA	REL TIL, AR	1.033		1.033	148
149	4.39	CITY OF WAUKESHA	TIL	0.038		0.038	149

REVISION DATE: 08/28/2015  
 DATE: 05/21/2015  
 SCALE: FEET  
 N/A  
 HWY: USH 18  
 COUNTY: WAUKESHA  
 STATE R/W PROJ. #2788-00-22  
 CONST. PROJ. #2788-00-71.72 : 2788-02-70  
 PLAT SHEET 4.03  
 PS&E SHEET E

FILE NAME: S:\Work\CONV\Conv\100075 Resubmits Bypass Study\Surveys\ADON\Rev.Plot sheets\TA\10075\_P\_03\_1.dgn  
 PLOT DATE: 4/20/2015  
 PLOT BY: mgonkowsky  
 PLOT NAME: 2788-00-22 4.03  
 Referred to: PW 4

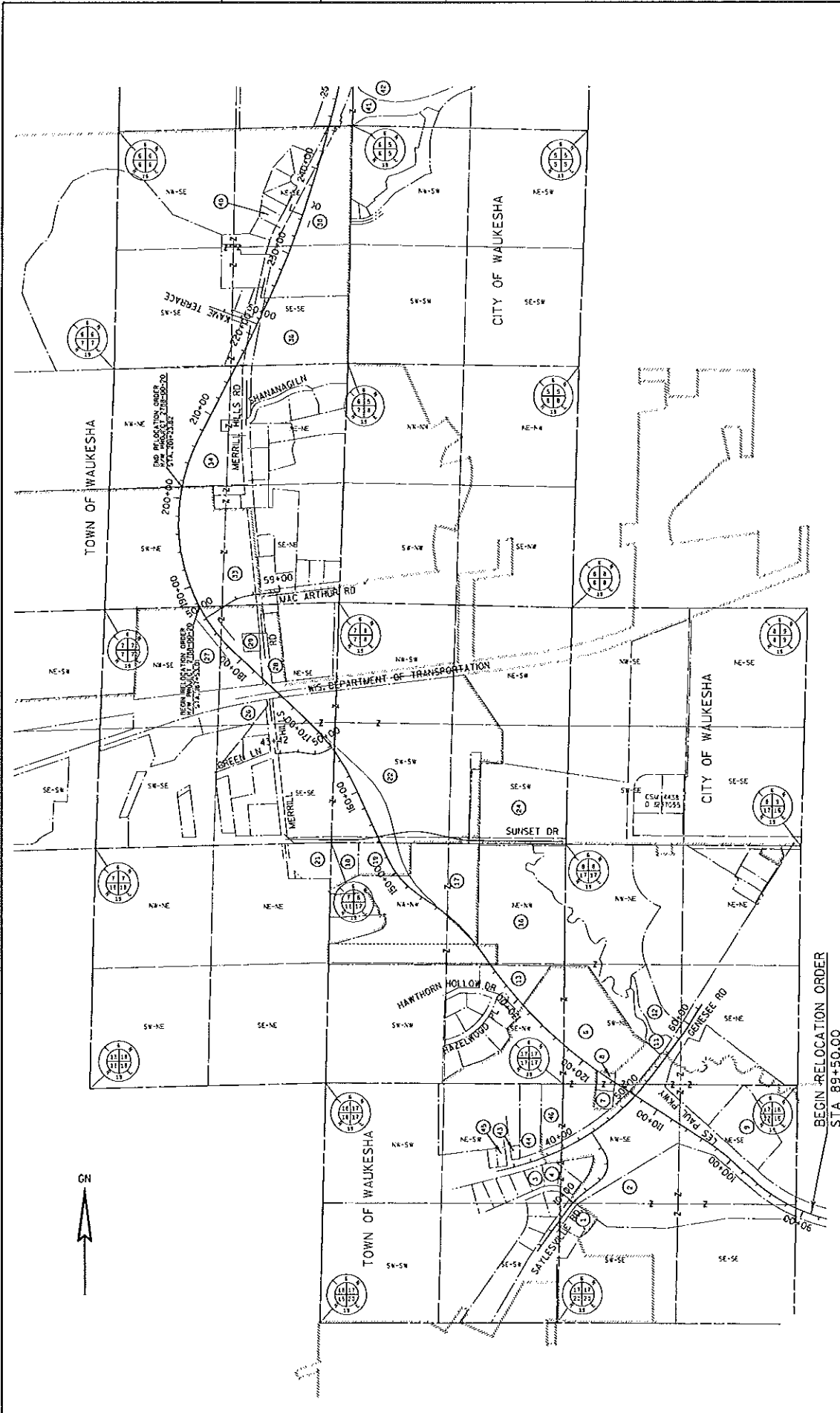

REVISION DATE: 08/28/2015 09/22/2015 09/27/2015	SCALE, FEET 0 500 1000	HWY: USH 18 COUNTY: WAUKESHA	STATE R/W PROJ. #2788-00-22 CONST. PROJ. #2788-00-71,72 : 2788-02-70	PLAT SHEET 4.04 PS&E SHEET E
FILE NAME: I:\S:\MBA-CB\2015\Waukesha\Byopen_Survey\Survey\NSR\Waukesha\Plat\shere\140275_P4_04_1.dwg PLOT DATE: 4/20/2016 PLOT BY: jimpokorvsky PLOT NAME: I:\S:\MBA-CB\2015\Waukesha\Byopen_Survey\Survey\NSR\Waukesha\Plat\shere\140275_P4_04_1.dwg PLOT SCALE: 1:11000				
Referred on: 05/06/16 File Number: 171-O-006 Referred to: PW 5				

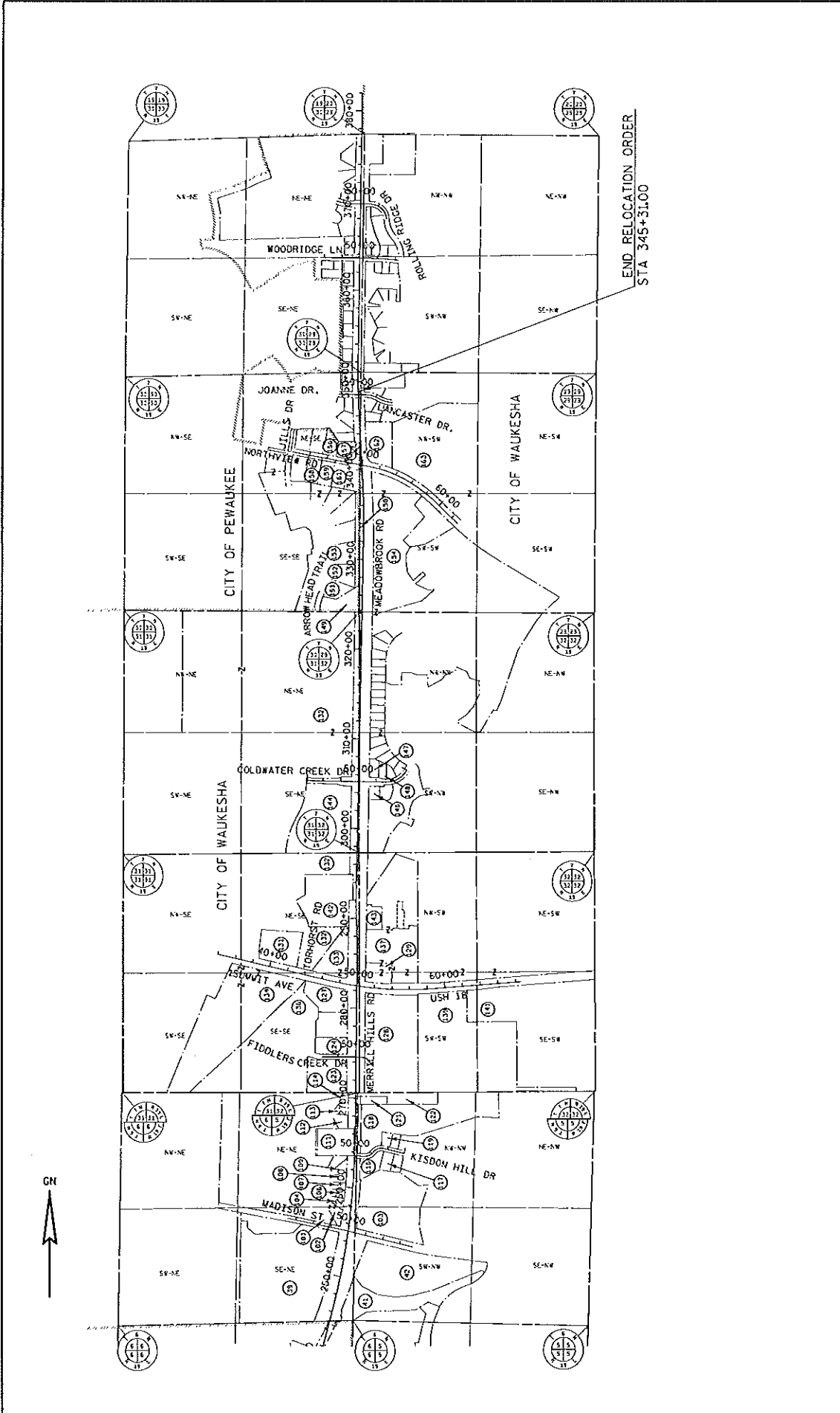

END RELOCATION ORDER  
STA 345+31.00

REVISION DATE: 05/21/2015 05/21/2015 05/21/2015	DATE: 05/21/2015	SCALE: FEET 0 500 1000	HWY: USH 18 COUNTY: WAUKESHA	STATE R/W PROJ. #2788-00-22 CONST. PROJ. #2788-00-71,72 ; 2788-02-70	PLAT SHEET 4.05 PS&E SHEET E
---	------------------	---------------------------	---------------------------------	---	---------------------------------

FILE NAME: I:\Work\CONCL\CON\100075\Measurements\Exp\0505\Survey\2015\DATA\RM\_Plot\_05mm\10075\_04.05.10.dwg  
 PLOT BY: mperdomsky  
 PLOT DATE: 4/22/2016  
 PLOT NAME: PLOT SCALE: 1:1000  
 USH 18 2788-00-22 4.05

Referred on: 05/06/16

File Number: 171-O-006

Referred to: PW





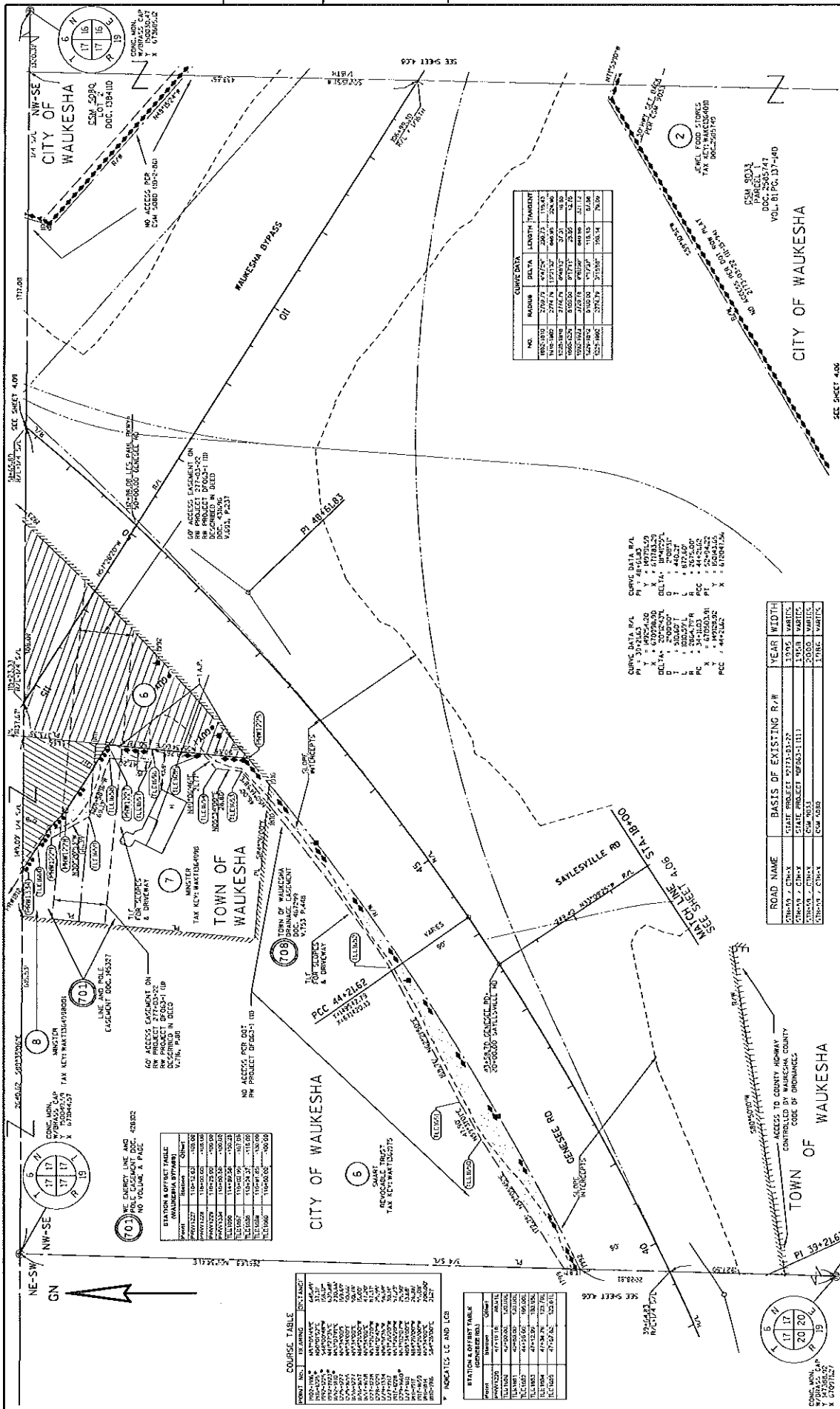

NO.	STATION	CHORD	ARC LENGTH	CHORD BEARING
1	1+00.00	100.00	100.00	0+00
2	1+00.00	100.00	100.00	0+00
3	1+00.00	100.00	100.00	0+00
4	1+00.00	100.00	100.00	0+00
5	1+00.00	100.00	100.00	0+00
6	1+00.00	100.00	100.00	0+00
7	1+00.00	100.00	100.00	0+00
8	1+00.00	100.00	100.00	0+00
9	1+00.00	100.00	100.00	0+00
10	1+00.00	100.00	100.00	0+00

CURVE DATA P/L  
 P Y 461025.00  
 Q Y 47025.00  
 R Y 47025.00  
 S Y 47025.00  
 T Y 47025.00  
 U Y 47025.00  
 V Y 47025.00  
 W Y 47025.00  
 X Y 47025.00  
 Y Y 47025.00  
 Z Y 47025.00

ROAD NAME	BASIS OF EXISTING R/W	YEAR	WIDTH
GENESEE RD	STATE PROJECT #2788-02-22	1995	100'
WILSON RD	STATE PROJECT #2788-02-22	1995	100'
WILSON RD	STATE PROJECT #2788-02-22	1995	100'
WILSON RD	STATE PROJECT #2788-02-22	1995	100'

STATION	CHORD	ARC LENGTH	CHORD BEARING
1+00.00	100.00	100.00	0+00
1+00.00	100.00	100.00	0+00
1+00.00	100.00	100.00	0+00
1+00.00	100.00	100.00	0+00
1+00.00	100.00	100.00	0+00
1+00.00	100.00	100.00	0+00
1+00.00	100.00	100.00	0+00
1+00.00	100.00	100.00	0+00
1+00.00	100.00	100.00	0+00
1+00.00	100.00	100.00	0+00

POINT NO.	BEARING	DISTANCE
1	N 00° 00' 00" E	100.00
2	S 00° 00' 00" E	100.00
3	S 00° 00' 00" E	100.00
4	N 00° 00' 00" E	100.00
5	N 00° 00' 00" E	100.00
6	N 00° 00' 00" E	100.00
7	N 00° 00' 00" E	100.00
8	N 00° 00' 00" E	100.00
9	N 00° 00' 00" E	100.00
10	N 00° 00' 00" E	100.00

STATION	CHORD	ARC LENGTH	CHORD BEARING
1+00.00	100.00	100.00	0+00
1+00.00	100.00	100.00	0+00
1+00.00	100.00	100.00	0+00
1+00.00	100.00	100.00	0+00
1+00.00	100.00	100.00	0+00
1+00.00	100.00	100.00	0+00
1+00.00	100.00	100.00	0+00
1+00.00	100.00	100.00	0+00
1+00.00	100.00	100.00	0+00
1+00.00	100.00	100.00	0+00

STATE R/W PROJ. #2788-00-22  
 CONST. PROJ. #2788-00-71.72 : 2788-02-70  
 COUNTY: WAUKESHA  
 DATE: 05/21/2015  
 SCALE: FEET  
 0 50 100  
 HWY: USH 18  
 REVISION DATED: 05/28/2015  
 04/27/2015  
 04/27/2015  
 PLOT BY: mjgskawoosky  
 PLOT SCALE: 1:1150  
 UTM 18 2788-00-22 4.07  
 Referred to: PW 8  
 File Number: 171-O-006  
 Referred on: 05/06/16

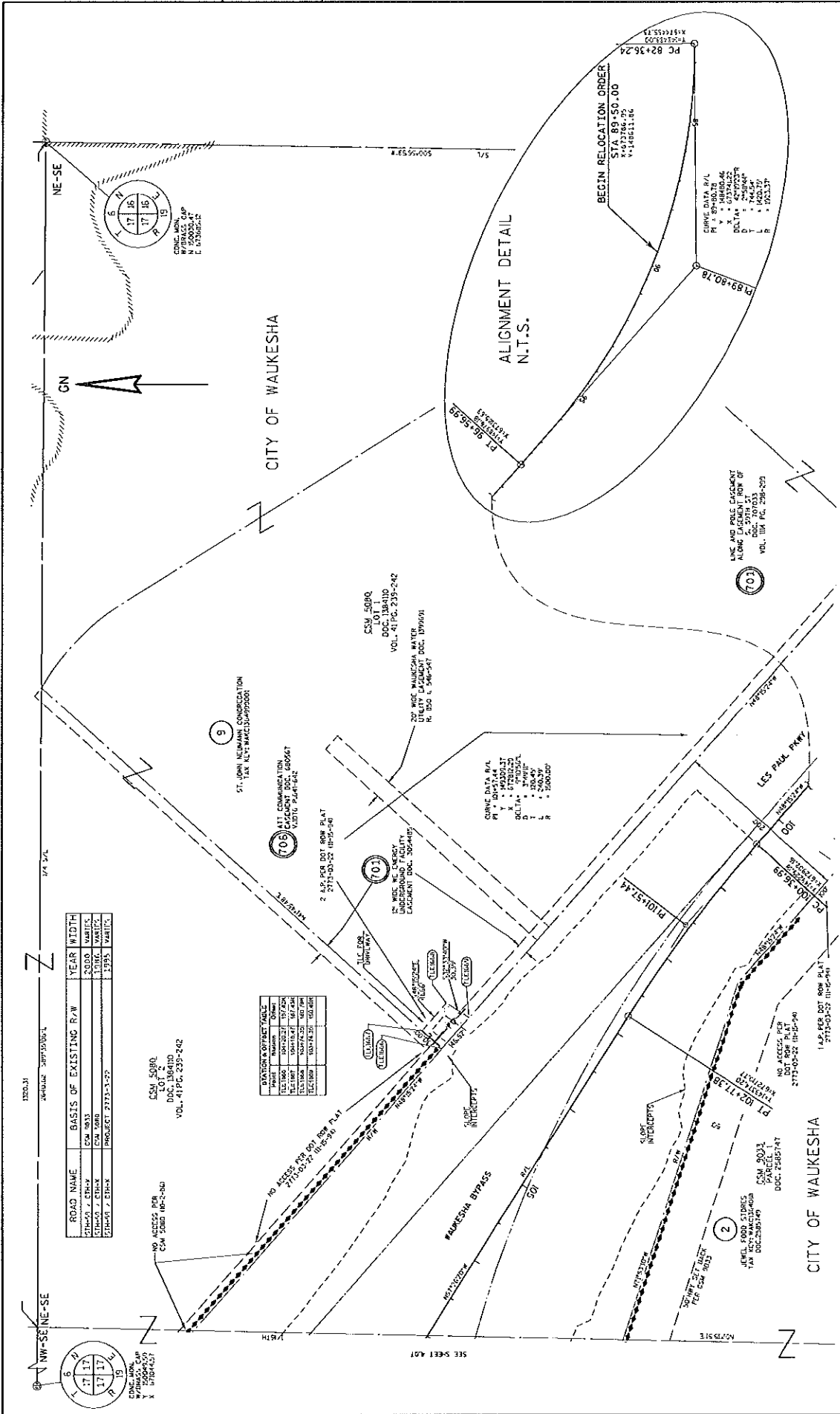

ROAD NAME	BASIS OF EXISTING R/W	YEAR	WIDTH
CH-40 / CH-4X	CSM 9033	2000	VARIFLS
CH-40 / CH-4X	CSM 9080	2000	VARIFLS
CH-40 / CH-4X	PROJECT 2773-02-22	1995	VARIFLS

DATE	BY	CHKD
04/21/2015	...	...
04/21/2015	...	...
04/21/2015	...	...
04/21/2015	...	...

REVISION DATE	08/28/2015	STATE R/W PROJ. #2788-00-22	PLAT SHEET	4.D8
04/21/2015	04/21/2015	CONST. PROJ. #2788-00-71.72 : 2788-02-70	PS&E SHEET	E
DATE:	05/21/2015	HWY: USH 18	SCALE: FEET	0 50 100
FILE NAME:	S:\Vega\CON\CON\100075_16040000_Support_Sch\Map\Survey\UDN\RM_Plot\Sheet\16075_P&S&E_P1.dwg			
PLAT NAME:	CITY OF WAUKESHA			
PLAT NO.:	171-O-006			
PLAT DATE:	4/21/2015			
PLAT SCALE:	1"=100'			

Referred to: 05/06/16

Referred to: PW 9

USH 18 2788-00-22 4.D8

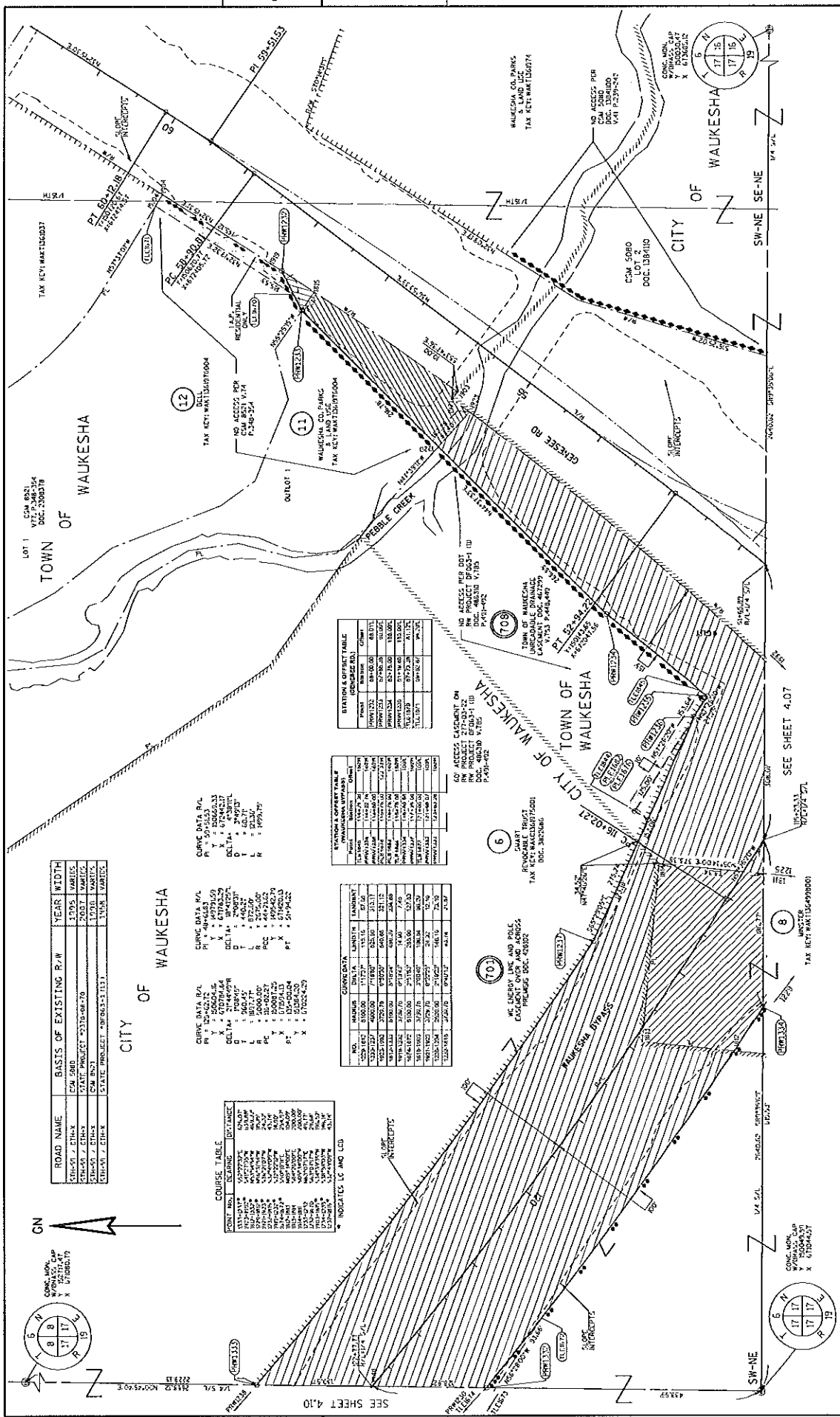

**ROAD NAME**

ROAD NAME	BASIS OF EXISTING R/W	HEAR	WIDTH
GENESE RD	CM 5080	4705	VARIABLE
STATE STREET	5235-02-70	2037	VARIABLE
STATE STREET	5235-02-70	1708	VARIABLE

**COURSE TABLE**

POINT NO.	BEARING	DISTANCE
1	N 89° 52' 30" E	100.00
2	S 89° 52' 30" E	100.00
3	N 0° 00' 00" E	100.00
4	S 0° 00' 00" E	100.00
5	N 89° 52' 30" E	100.00
6	S 89° 52' 30" E	100.00
7	N 0° 00' 00" E	100.00
8	S 0° 00' 00" E	100.00
9	N 89° 52' 30" E	100.00
10	S 89° 52' 30" E	100.00
11	N 0° 00' 00" E	100.00
12	S 0° 00' 00" E	100.00

**STATION & OFFSET TABLE**

STATION	POINT	OFFSET
1+00	1	0.00
1+00	2	0.00
1+00	3	0.00
1+00	4	0.00
1+00	5	0.00
1+00	6	0.00
1+00	7	0.00
1+00	8	0.00
1+00	9	0.00
1+00	10	0.00
1+00	11	0.00
1+00	12	0.00

**STATION & OFFSET TABLE**

STATION	POINT	OFFSET
2+00	13	0.00
2+00	14	0.00
2+00	15	0.00
2+00	16	0.00
2+00	17	0.00
2+00	18	0.00
2+00	19	0.00
2+00	20	0.00
2+00	21	0.00
2+00	22	0.00
2+00	23	0.00
2+00	24	0.00
2+00	25	0.00

**STATION & OFFSET TABLE**

STATION	POINT	OFFSET
3+00	26	0.00
3+00	27	0.00
3+00	28	0.00
3+00	29	0.00
3+00	30	0.00
3+00	31	0.00
3+00	32	0.00
3+00	33	0.00
3+00	34	0.00
3+00	35	0.00
3+00	36	0.00
3+00	37	0.00

**STATION & OFFSET TABLE**

STATION	POINT	OFFSET
4+00	38	0.00
4+00	39	0.00
4+00	40	0.00
4+00	41	0.00
4+00	42	0.00
4+00	43	0.00
4+00	44	0.00
4+00	45	0.00
4+00	46	0.00
4+00	47	0.00
4+00	48	0.00
4+00	49	0.00

REVISION DATE: 08/28/2015  
 DATE: 05/21/2015  
 SCALE: FEET  
 0 50 100  
 STATE R/W PROJ. #2788-00-22  
 COUNTY: WAUKESHA  
 CONST. PROJ. #2788-00-71,72 : 2788-02-70  
 PLAT SHEET 4.09  
 PS&E SHEET E

FILE NAME: S:\1\160-A-GEN-CD-Gen-100075-Waukesha-Dyerson-Study\Survey\ASSET\RM\_Plot\_4\RM\140075\_P4.09\_P3.dgn  
 PLOT DATE: 4/20/2015  
 PLOT BY: mwp@skw.com  
 PLOT NAME: 171-O-006  
 Referred to: PW 10  
 US-18 2788-00-22 4.09



STATION	OFFSET	TABLE
1+00	0.00	13493.33
1+00	10.00	13493.33
1+00	20.00	13493.33
1+00	30.00	13493.33
1+00	40.00	13493.33
1+00	50.00	13493.33
1+00	60.00	13493.33
1+00	70.00	13493.33
1+00	80.00	13493.33
1+00	90.00	13493.33
1+00	100.00	13493.33
1+00	110.00	13493.33
1+00	120.00	13493.33
1+00	130.00	13493.33
1+00	140.00	13493.33
1+00	150.00	13493.33
1+00	160.00	13493.33
1+00	170.00	13493.33
1+00	180.00	13493.33
1+00	190.00	13493.33
1+00	200.00	13493.33
1+00	210.00	13493.33
1+00	220.00	13493.33
1+00	230.00	13493.33
1+00	240.00	13493.33
1+00	250.00	13493.33
1+00	260.00	13493.33
1+00	270.00	13493.33
1+00	280.00	13493.33
1+00	290.00	13493.33
1+00	300.00	13493.33
1+00	310.00	13493.33
1+00	320.00	13493.33
1+00	330.00	13493.33
1+00	340.00	13493.33
1+00	350.00	13493.33
1+00	360.00	13493.33
1+00	370.00	13493.33
1+00	380.00	13493.33
1+00	390.00	13493.33
1+00	400.00	13493.33
1+00	410.00	13493.33
1+00	420.00	13493.33
1+00	430.00	13493.33
1+00	440.00	13493.33
1+00	450.00	13493.33
1+00	460.00	13493.33
1+00	470.00	13493.33
1+00	480.00	13493.33
1+00	490.00	13493.33
1+00	500.00	13493.33

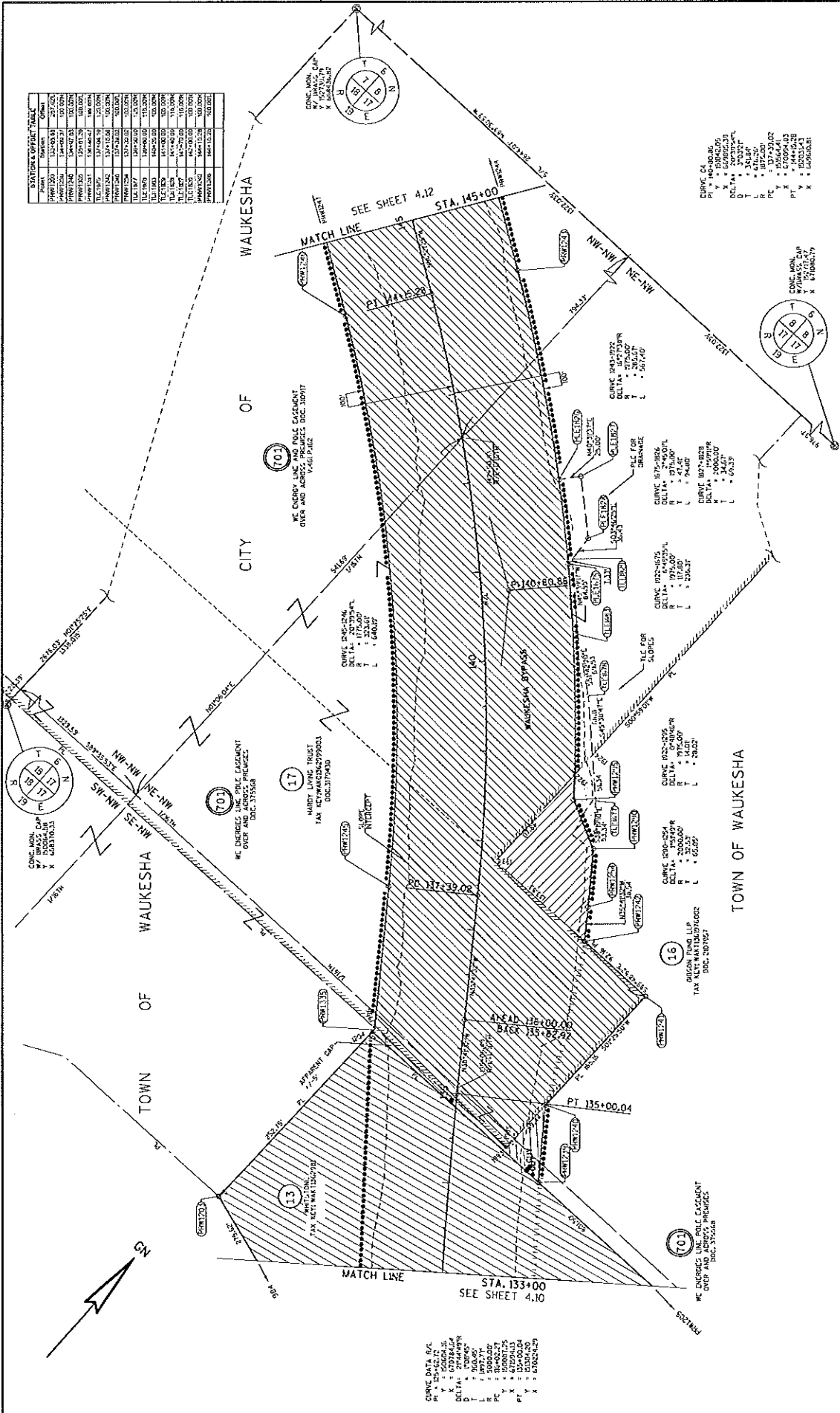

REVISION DATE 08/28/2015 07/03/2016 07/21/2016	DATE: 05/21/2015	SCALE, FEET 0 50 100	HWY: USH 18 COUNTY: WAUKESHA	STATE R/W PROJ. #2788-00-22 CONST. PROJ. #2788-00-71.72 : 2788-02-70	PLAT SHEET 4.11 P&E SHEET E
REVISION DATE: 08/28/2015 07/03/2016 07/21/2016		SCALE, FEET 0 50 100	HWY: USH 18 COUNTY: WAUKESHA	STATE R/W PROJ. #2788-00-22 CONST. PROJ. #2788-00-71.72 : 2788-02-70	PLAT SHEET 4.11 P&E SHEET E
FILE NAME: T:\S:\Web\CD\Gov\160075 Waukesha\ByPass\Plan\CD\Plan\160075_P&E_11-FD.dgn		PLOT DATE: 4/20/2016	PLOT BY: mmp@waukesha.gov	PLOT NAME:	USH 18 2788-00-22 4.11 Referred to: PW 12

Referred on: 05/06/16

File Number: 171-O-006



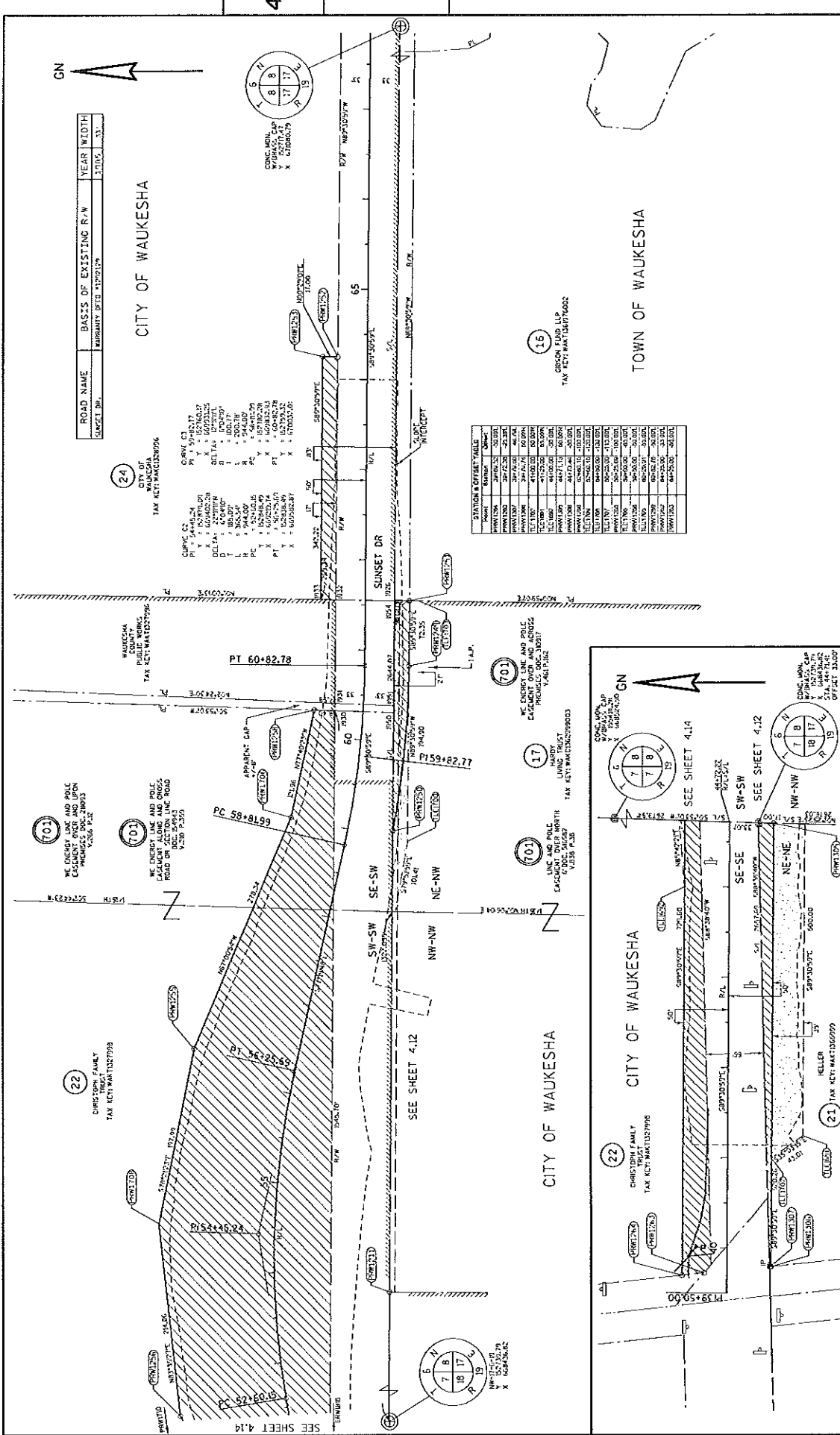

ROAD NAME	BASIS OF EXISTING R/W	YEAR WIDTH
SUNSET DR.	WARRANTY DATED 4/20/15	100.0', 33'

**24**

CITY OF WAUKESHA  
TAX KEY: WAK134076002

CURVE C2  
PI = 544452.4  
X = 607031.25  
DELTA = 25.407°  
T = 180.0°  
PC = 544452.4  
X = 607031.25  
PT = 544452.4  
X = 607031.25

CURVE C3  
PI = 544452.4  
X = 607031.25  
DELTA = 25.407°  
T = 180.0°  
PC = 544452.4  
X = 607031.25  
PT = 544452.4  
X = 607031.25

**16**

TOWN OF WAUKESHA  
TAX KEY: WAK134076002

STATION	ELEVATION	STATION	ELEVATION
1+00.00	481.20	1+50.00	481.20
1+10.00	481.20	1+60.00	481.20
1+20.00	481.20	1+70.00	481.20
1+30.00	481.20	1+80.00	481.20
1+40.00	481.20	1+90.00	481.20
1+50.00	481.20	2+00.00	481.20
1+60.00	481.20	2+10.00	481.20
1+70.00	481.20	2+20.00	481.20
1+80.00	481.20	2+30.00	481.20
1+90.00	481.20	2+40.00	481.20
2+00.00	481.20	2+50.00	481.20
2+10.00	481.20	2+60.00	481.20
2+20.00	481.20	2+70.00	481.20
2+30.00	481.20	2+80.00	481.20
2+40.00	481.20	2+90.00	481.20
2+50.00	481.20	3+00.00	481.20

**22**

CITY OF WAUKESHA  
CHRISTOPHER FAMILY  
TAX KEY: WAK13407998

WE ENERGY LINES AND POLE EASEMENT OVER AND UPON THE LAND SHOWN HEREON FOR THE PURPOSES OF THE 2015 P.338

**701**

WE ENERGY LINES AND POLE EASEMENT OVER AND UPON THE LAND SHOWN HEREON FOR THE PURPOSES OF THE 2015 P.338

**701**

WE ENERGY LINES AND POLE EASEMENT OVER AND UPON THE LAND SHOWN HEREON FOR THE PURPOSES OF THE 2015 P.338

**21**

TOWN OF WAUKESHA  
TAX KEY: WAK13407999

WE ENERGY LINES AND POLE EASEMENT OVER AND UPON THE LAND SHOWN HEREON FOR THE PURPOSES OF THE 2015 P.338

**701**

WE ENERGY LINES AND POLE EASEMENT OVER AND UPON THE LAND SHOWN HEREON FOR THE PURPOSES OF THE 2015 P.338



REVISION DATE 08/28/2015 04/27/2015	DATE: 05/21/2015	SCALE: FEET 0 50 100	HWY: USH 18	STATE R/W PROJ. #2788-00-22	PLAT SHEET 4.13
FILE NAME: I:\S\W\A\CD\CD\1000275 Waukesha Dypous Study\Waukesha SW Plat.dwg	DATE: 4/29/2016	PLAT NAME: I:\S\W\A\CD\CD\1000275 Waukesha Dypous Study\Waukesha SW Plat.dwg	COUNTY: WAUKESHA	CONST. PROJ. #2788-00-71,72 ; 2788-02-70	PS&E SHEET E
REFERRED TO: 05/06/16	REFERRED TO: PW	REFERRED TO: PW	REFERRED TO: PW	REFERRED TO: PW	REFERRED TO: PW













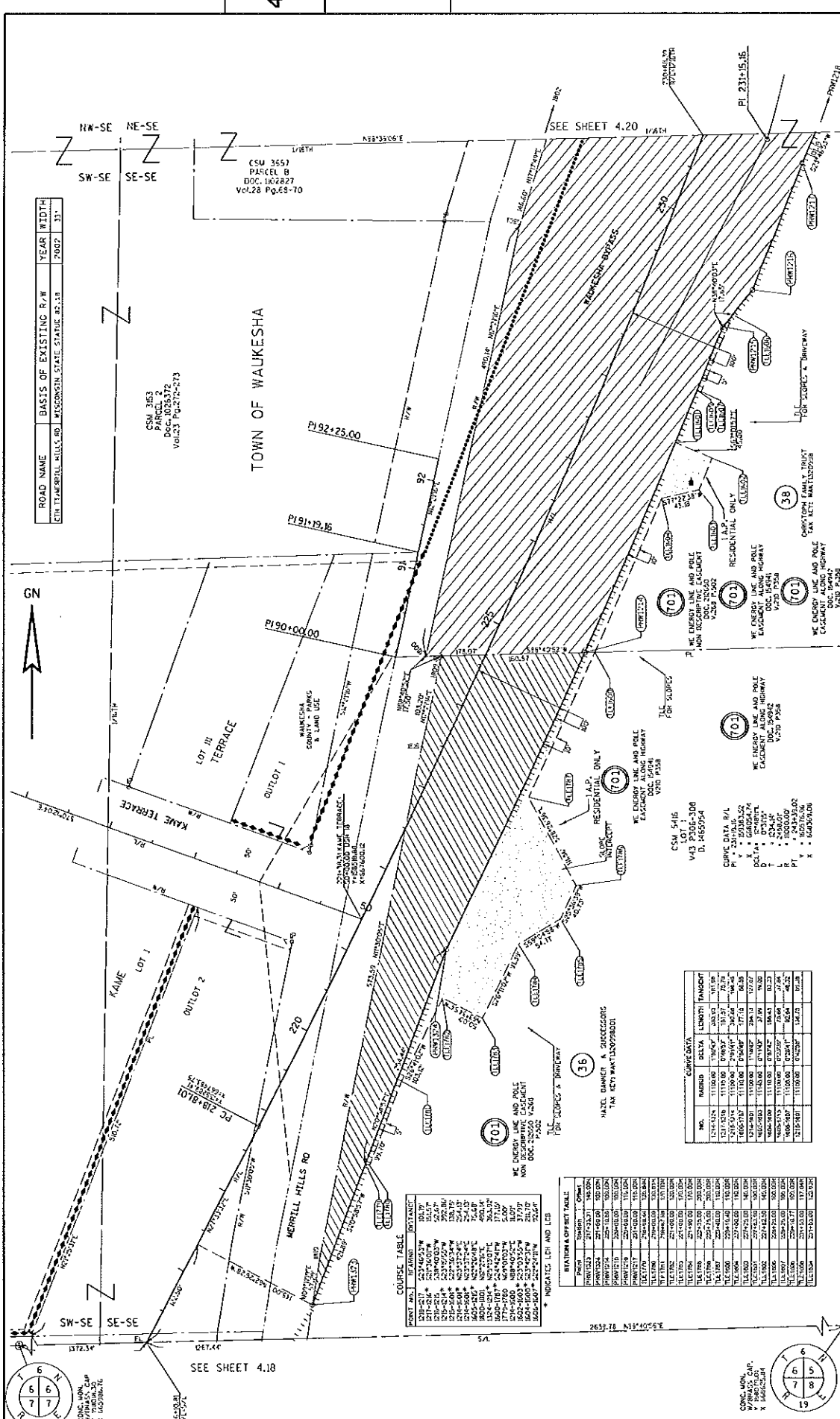

ROAD NAME	BASIS OF EXISTING R/W	YEAR WIDTH
CITY TOWNSHIP BUILDS RD	WISCONSIN STATE STATUTE 30.18	70.00' 31"

CSM 363  
PARCEL 2  
DOC. 0055372  
VOL.25 PG.72-7213

TOWN OF WAUKESHA

4



**COURSE TABLE**

POINT NO.	BEARING	DISTANCE
1208-217	S27°42'33"W	30.17
1208-218	S27°42'33"W	30.17
1208-219	S27°42'33"W	30.17
1208-220	S27°42'33"W	30.17
1208-221	S27°42'33"W	30.17
1208-222	S27°42'33"W	30.17
1208-223	S27°42'33"W	30.17
1208-224	S27°42'33"W	30.17
1208-225	S27°42'33"W	30.17
1208-226	S27°42'33"W	30.17
1208-227	S27°42'33"W	30.17
1208-228	S27°42'33"W	30.17
1208-229	S27°42'33"W	30.17
1208-230	S27°42'33"W	30.17
1208-231	S27°42'33"W	30.17
1208-232	S27°42'33"W	30.17
1208-233	S27°42'33"W	30.17
1208-234	S27°42'33"W	30.17
1208-235	S27°42'33"W	30.17
1208-236	S27°42'33"W	30.17
1208-237	S27°42'33"W	30.17
1208-238	S27°42'33"W	30.17
1208-239	S27°42'33"W	30.17
1208-240	S27°42'33"W	30.17
1208-241	S27°42'33"W	30.17
1208-242	S27°42'33"W	30.17
1208-243	S27°42'33"W	30.17
1208-244	S27°42'33"W	30.17
1208-245	S27°42'33"W	30.17
1208-246	S27°42'33"W	30.17
1208-247	S27°42'33"W	30.17
1208-248	S27°42'33"W	30.17
1208-249	S27°42'33"W	30.17
1208-250	S27°42'33"W	30.17

**RELATIONS & OFFSET TABLE**

POINT	BEARING	OFFSET	COMET
PROV152	271°33.1'	145.00'	145.00'
PROV153	271°33.1'	145.00'	145.00'
PROV154	271°33.1'	145.00'	145.00'
PROV155	271°33.1'	145.00'	145.00'
PROV156	271°33.1'	145.00'	145.00'
PROV157	271°33.1'	145.00'	145.00'
PROV158	271°33.1'	145.00'	145.00'
PROV159	271°33.1'	145.00'	145.00'
PROV160	271°33.1'	145.00'	145.00'
PROV161	271°33.1'	145.00'	145.00'
PROV162	271°33.1'	145.00'	145.00'
PROV163	271°33.1'	145.00'	145.00'
PROV164	271°33.1'	145.00'	145.00'
PROV165	271°33.1'	145.00'	145.00'
PROV166	271°33.1'	145.00'	145.00'
PROV167	271°33.1'	145.00'	145.00'
PROV168	271°33.1'	145.00'	145.00'
PROV169	271°33.1'	145.00'	145.00'
PROV170	271°33.1'	145.00'	145.00'
PROV171	271°33.1'	145.00'	145.00'
PROV172	271°33.1'	145.00'	145.00'
PROV173	271°33.1'	145.00'	145.00'
PROV174	271°33.1'	145.00'	145.00'
PROV175	271°33.1'	145.00'	145.00'
PROV176	271°33.1'	145.00'	145.00'
PROV177	271°33.1'	145.00'	145.00'
PROV178	271°33.1'	145.00'	145.00'
PROV179	271°33.1'	145.00'	145.00'
PROV180	271°33.1'	145.00'	145.00'
PROV181	271°33.1'	145.00'	145.00'
PROV182	271°33.1'	145.00'	145.00'
PROV183	271°33.1'	145.00'	145.00'
PROV184	271°33.1'	145.00'	145.00'
PROV185	271°33.1'	145.00'	145.00'
PROV186	271°33.1'	145.00'	145.00'
PROV187	271°33.1'	145.00'	145.00'
PROV188	271°33.1'	145.00'	145.00'
PROV189	271°33.1'	145.00'	145.00'
PROV190	271°33.1'	145.00'	145.00'
PROV191	271°33.1'	145.00'	145.00'
PROV192	271°33.1'	145.00'	145.00'
PROV193	271°33.1'	145.00'	145.00'
PROV194	271°33.1'	145.00'	145.00'
PROV195	271°33.1'	145.00'	145.00'
PROV196	271°33.1'	145.00'	145.00'
PROV197	271°33.1'	145.00'	145.00'
PROV198	271°33.1'	145.00'	145.00'
PROV199	271°33.1'	145.00'	145.00'
PROV200	271°33.1'	145.00'	145.00'

**CONC. DATA**

NO.	NUMBER	REMARKS	LENGTH	TRANSIT
1	1000000	1000000	1000000	1000000
2	1000000	1000000	1000000	1000000
3	1000000	1000000	1000000	1000000
4	1000000	1000000	1000000	1000000
5	1000000	1000000	1000000	1000000
6	1000000	1000000	1000000	1000000
7	1000000	1000000	1000000	1000000
8	1000000	1000000	1000000	1000000
9	1000000	1000000	1000000	1000000
10	1000000	1000000	1000000	1000000
11	1000000	1000000	1000000	1000000
12	1000000	1000000	1000000	1000000
13	1000000	1000000	1000000	1000000
14	1000000	1000000	1000000	1000000
15	1000000	1000000	1000000	1000000
16	1000000	1000000	1000000	1000000
17	1000000	1000000	1000000	1000000
18	1000000	1000000	1000000	1000000
19	1000000	1000000	1000000	1000000
20	1000000	1000000	1000000	1000000
21	1000000	1000000	1000000	1000000
22	1000000	1000000	1000000	1000000
23	1000000	1000000	1000000	1000000
24	1000000	1000000	1000000	1000000
25	1000000	1000000	1000000	1000000
26	1000000	1000000	1000000	1000000
27	1000000	1000000	1000000	1000000
28	1000000	1000000	1000000	1000000
29	1000000	1000000	1000000	1000000
30	1000000	1000000	1000000	1000000
31	1000000	1000000	1000000	1000000
32	1000000	1000000	1000000	1000000
33	1000000	1000000	1000000	1000000
34	1000000	1000000	1000000	1000000
35	1000000	1000000	1000000	1000000
36	1000000	1000000	1000000	1000000
37	1000000	1000000	1000000	1000000
38	1000000	1000000	1000000	1000000
39	1000000	1000000	1000000	1000000
40	1000000	1000000	1000000	1000000
41	1000000	1000000	1000000	1000000
42	1000000	1000000	1000000	1000000
43	1000000	1000000	1000000	1000000
44	1000000	1000000	1000000	1000000
45	1000000	1000000	1000000	1000000
46	1000000	1000000	1000000	1000000
47	1000000	1000000	1000000	1000000
48	1000000	1000000	1000000	1000000
49	1000000	1000000	1000000	1000000
50	1000000	1000000	1000000	1000000
51	1000000	1000000	1000000	1000000
52	1000000	1000000	1000000	1000000
53	1000000	1000000	1000000	1000000
54	1000000	1000000	1000000	1000000
55	1000000	1000000	1000000	1000000
56	1000000	1000000	1000000	1000000
57	1000000	1000000	1000000	1000000
58	1000000	1000000	1000000	1000000
59	1000000	1000000	1000000	1000000
60	1000000	1000000	1000000	1000000
61	1000000	1000000	1000000	1000000
62	1000000	1000000	1000000	1000000
63	1000000	1000000	1000000	1000000
64	1000000	1000000	1000000	1000000
65	1000000	1000000	1000000	1000000
66	1000000	1000000	1000000	1000000
67	1000000	1000000	1000000	1000000
68	1000000	1000000	1000000	1000000
69	1000000	1000000	1000000	1000000
70	1000000	1000000	1000000	1000000
71	1000000	1000000	1000000	1000000
72	1000000	1000000	1000000	1000000
73	1000000	1000000	1000000	1000000
74	1000000	1000000	1000000	1000000
75	1000000	1000000	1000000	1000000
76	1000000	1000000	1000000	1000000
77	1000000	1000000	1000000	1000000
78	1000000	1000000	1000000	1000000
79	1000000	1000000	1000000	1000000
80	1000000	1000000	1000000	1000000
81	1000000	1000000	1000000	1000000
82	1000000	1000000	1000000	1000000
83	1000000	1000000	1000000	1000000
84	1000000	1000000	1000000	1000000
85	1000000	1000000	1000000	1000000
86	1000000	1000000	1000000	1000000
87	1000000	1000000	1000000	1000000
88	1000000	1000000	1000000	1000000
89	1000000	1000000	1000000	1000000
90	1000000	1000000	1000000	1000000
91	1000000	1000000	1000000	1000000
92	1000000	1000000	1000000	1000000
93	1000000	1000000	1000000	1000000
94	1000000	1000000	1000000	1000000
95	1000000	1000000	1000000	1000000
96	1000000	1000000	1000000	1000000
97	1000000	1000000	1000000	1000000
98	1000000	1000000	1000000	1000000
99	1000000	1000000	1000000	1000000
100	1000000	1000000	1000000	1000000

REVISION DATE: 08/29/2015  
 05/27/2015  
 04/27/2015

DATE: 05/21/2015

SCALE: FEET  
 0 50 100

HWY: USH 18  
 COUNTY: WAUKESHA

STATE R/W PROJ. #2788-00-22  
 CONST. PROJ. #2788-00-71,72 : 2788-02-70

PLAT SHEET 4.19  
 P&E SHEET E

FILE NAME: F:\NWA-AL-CD-02-CONV-100075-WAUKESHA-DYD-000-Subj\Survey\NDR\NWA-Plat-000000-140275-71-13-05.dwg  
 PLOT DATE: 4/20/2016  
 PLOT SCALE: 1:100  
 PLOT BY: mpsorkovany  
 FLOT NAME:

UTM 18 2788-00-22 4.19  
 Referred to: PW 20  
 File Number 171-O-006  
 Referred to: 05/06/16



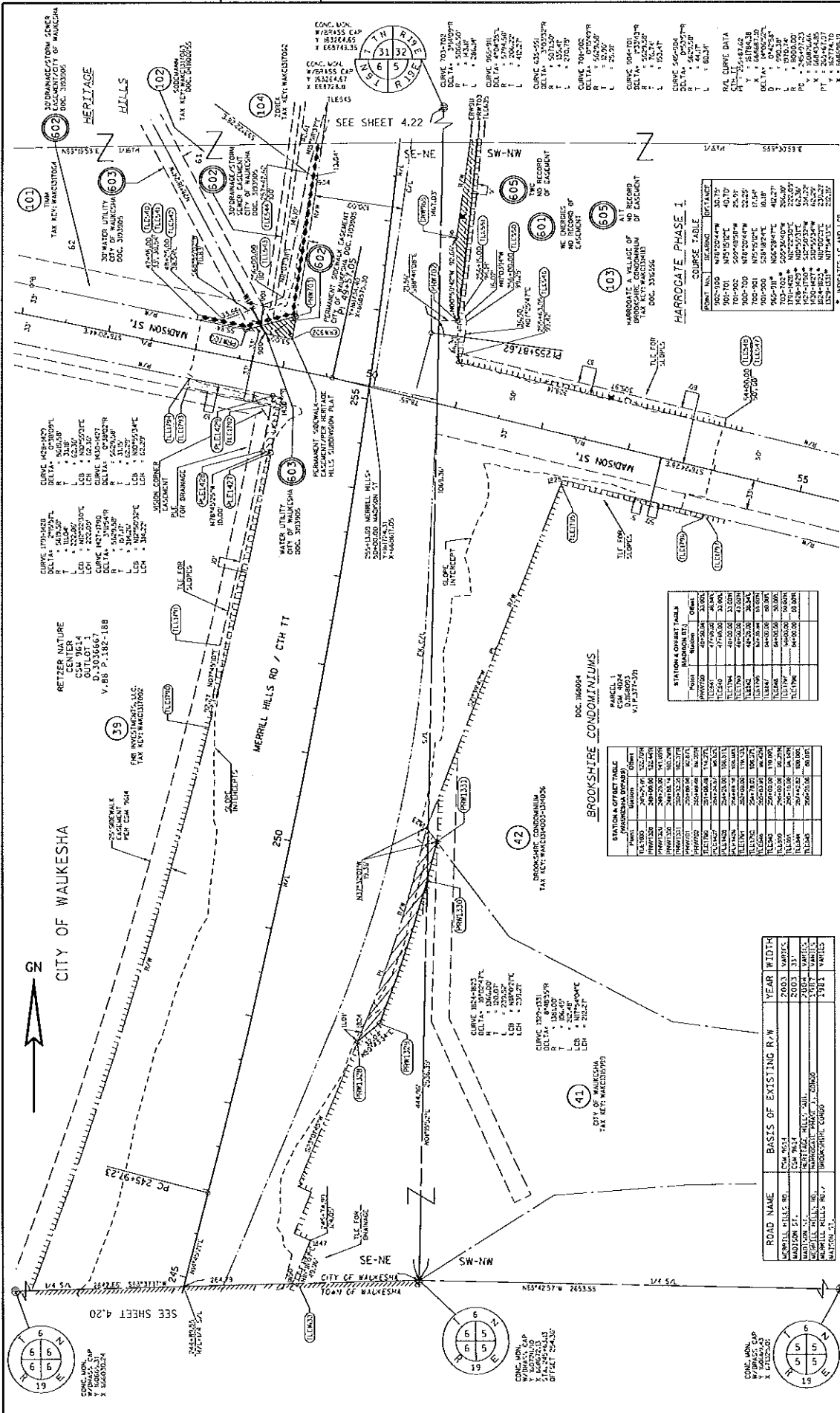

REVISION DATE: 05/28/2015 04/27/2016	DATE: 05/21/2015	SCALE: FEET 0 50 100	HWY: USH 18 COUNTY: WAUKESHA	STATE R/W PROJ. #2788-00-22 CONST. PROJ. #2788-00-71,72 : 2788-02-70	PLAT SHEET 4.21 PS&E SHEET E
FILE NAME : S:\waukesha\CD\CONV\100075 - Waukesha Easements - Study\Survey\ADON\SW.Plot.ctb:Sheet140075_P4.21-CP.dgn PLOT DATE : 4/20/2016 PLOT BY : mpjokoway PLOT SCALE : 1:100					

Referred on: 05/06/16

File Number: 171-O-006

Referred to: PW 22

USH 18 2788-00-22 4.21

ROAD NAME	BASIS OF EXISTING R/W	YEAR	WIDTH
MERRILL HILLS RD	CONV 9534	2003	VARIES
MADISON ST	CONV 9534	2003	33'
MERRILL HILLS RD	MADISON ST	1971	VARIES
MERRILL HILLS RD	BROOKSHIRE CONDO	1981	VARIES

Point	Station	Offset
HWY18/00	40+70.00	23.00
HWY18/00	40+75.00	23.00
HWY18/00	40+80.00	23.00
HWY18/00	40+85.00	23.00
HWY18/00	40+90.00	23.00
HWY18/00	40+95.00	23.00
HWY18/00	41+00.00	23.00
HWY18/00	41+05.00	23.00
HWY18/00	41+10.00	23.00
HWY18/00	41+15.00	23.00
HWY18/00	41+20.00	23.00
HWY18/00	41+25.00	23.00
HWY18/00	41+30.00	23.00
HWY18/00	41+35.00	23.00
HWY18/00	41+40.00	23.00
HWY18/00	41+45.00	23.00
HWY18/00	41+50.00	23.00
HWY18/00	41+55.00	23.00
HWY18/00	41+60.00	23.00
HWY18/00	41+65.00	23.00
HWY18/00	41+70.00	23.00
HWY18/00	41+75.00	23.00
HWY18/00	41+80.00	23.00
HWY18/00	41+85.00	23.00
HWY18/00	41+90.00	23.00
HWY18/00	41+95.00	23.00
HWY18/00	42+00.00	23.00

Point	Station	Offset
HWY18/00	40+70.00	23.00
HWY18/00	40+75.00	23.00
HWY18/00	40+80.00	23.00
HWY18/00	40+85.00	23.00
HWY18/00	40+90.00	23.00
HWY18/00	40+95.00	23.00
HWY18/00	41+00.00	23.00
HWY18/00	41+05.00	23.00
HWY18/00	41+10.00	23.00
HWY18/00	41+15.00	23.00
HWY18/00	41+20.00	23.00
HWY18/00	41+25.00	23.00
HWY18/00	41+30.00	23.00
HWY18/00	41+35.00	23.00
HWY18/00	41+40.00	23.00
HWY18/00	41+45.00	23.00
HWY18/00	41+50.00	23.00
HWY18/00	41+55.00	23.00
HWY18/00	41+60.00	23.00
HWY18/00	41+65.00	23.00
HWY18/00	41+70.00	23.00
HWY18/00	41+75.00	23.00
HWY18/00	41+80.00	23.00
HWY18/00	41+85.00	23.00
HWY18/00	41+90.00	23.00
HWY18/00	41+95.00	23.00
HWY18/00	42+00.00	23.00

BROOKSHIRE CONDOMINIUMS  
TAX REC: WACR0053-04056

CURVE 130+00-131  
DELTA: 180.000°  
LCB: 130.00'  
LCR: 130.00'

CURVE 130+00-131  
DELTA: 180.000°  
LCB: 130.00'  
LCR: 130.00'

CURVE 130+00-131  
DELTA: 180.000°  
LCB: 130.00'  
LCR: 130.00'

CURVE 130+00-131  
DELTA: 180.000°  
LCB: 130.00'  
LCR: 130.00'

CURVE 130+00-131  
DELTA: 180.000°  
LCB: 130.00'  
LCR: 130.00'

CURVE 130+00-131  
DELTA: 180.000°  
LCB: 130.00'  
LCR: 130.00'

CURVE 130+00-131  
DELTA: 180.000°  
LCB: 130.00'  
LCR: 130.00'

CURVE 130+00-131  
DELTA: 180.000°  
LCB: 130.00'  
LCR: 130.00'





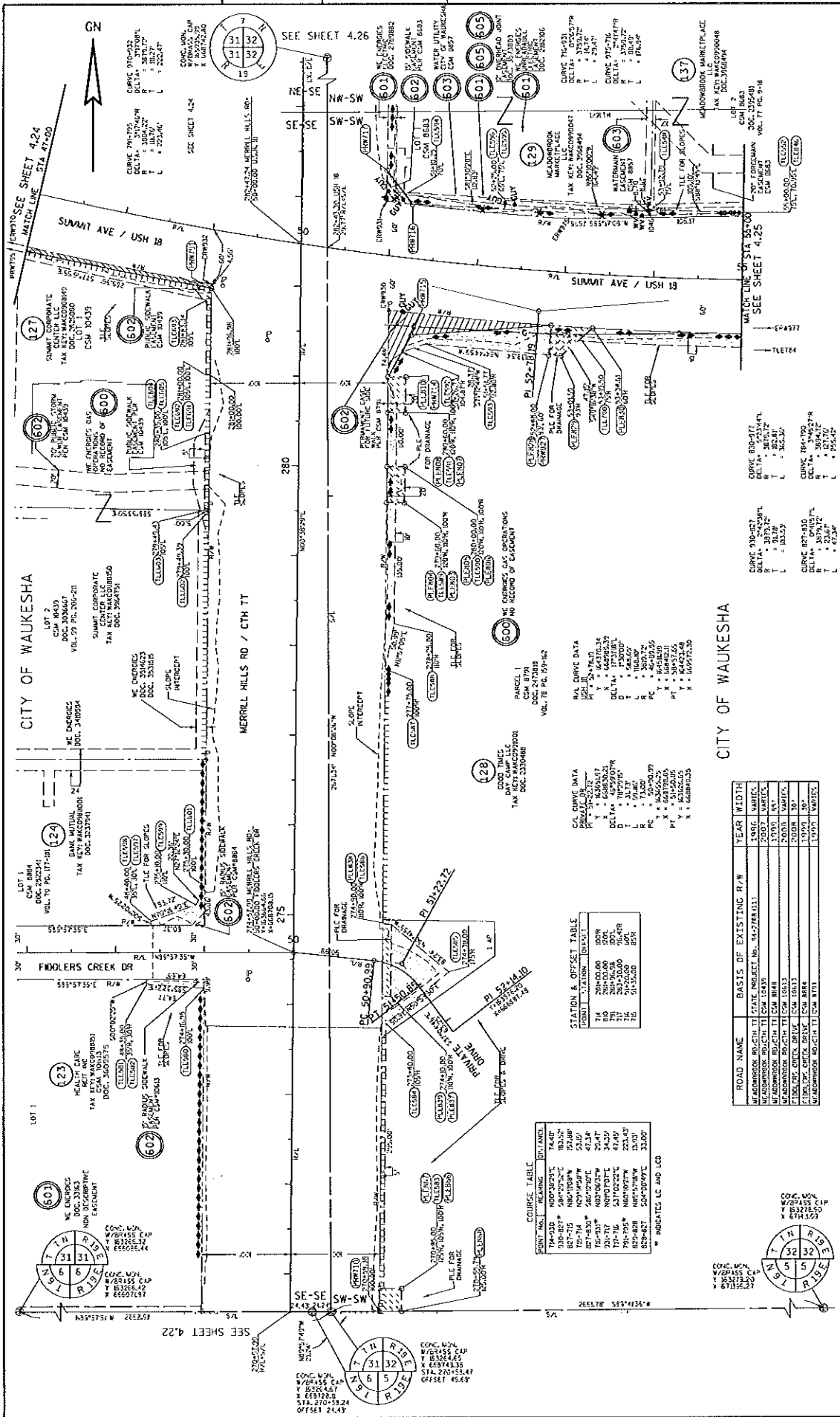

REVISION DATE:	08/28/2015	DATE:	05/21/2015	SCALE, FEET	100	STATE R/W PROJ. #2788-00-22	PLAT SHEET	423
REVISION DATE:	03/05/2016	DATE:	04/27/2016	SCALE, FEET	50	COUNTY: WAUKESHA	PS&E SHEET	E
FILE NAME:	I:\5\Waukesha\CD\2015\171-O-006\Study\Surfway\Waukesha_Plot_2.dwg		DATE:	4/29/2016	SCALE:	1:1100	CONST. PROJ. #2788-00-71,72 : 2788-02-70	
			DATE:	4/29/2016	SCALE:	1:1100	PLAT NAME:	

CITY OF WAUKESHA  
 HWY: USH 18  
 COUNTY: WAUKESHA  
 STATE R/W PROJ. #2788-00-22  
 CONST. PROJ. #2788-00-71,72 : 2788-02-70  
 PLAT SHEET 423  
 PS&E SHEET E  
 REVISION DATE: 08/28/2015  
 REVISION DATE: 03/05/2016  
 DATE: 05/21/2015  
 DATE: 04/27/2016  
 SCALE, FEET: 100, 50  
 SCALE: 1:1100  
 FILE NAME: I:\5\Waukesha\CD\2015\171-O-006\Study\Surfway\Waukesha\_Plot\_2.dwg  
 DATE: 4/29/2016  
 SCALE: 1:1100  
 PLAT NAME:

File Number: 171-O-006

Referred to: PW 24

STATION & OFFSET TABLE

STATION	OFFSET	DATE	BY
714	284+00.00	2008	WJ
810	284+00.00	2008	WJ
810	284+00.00	2008	WJ
717	284+00.00	2008	WJ
726	284+00.00	2008	WJ

COURSE TABLE

POINT NO.	BEARING	DI. LABEL	DI. VALUE
744-530	N04°23'21"E	74.67'	
930-827	S84°27'25"E	93.25'	
827-715	N64°01'08"W	57.88'	
827-715	N64°01'08"W	41.10'	
715-717	N03°00'27"W	22.41'	
717-716	N07°02'22"E	34.20'	
717	S37°02'22"E	41.40'	
829-827	N85°55'58"W	33.00'	
829-827	S54°05'49"E	33.00'	

\* INDICATES LC AND L&D

ROAD NAME BASIS OF EXISTING R/W YEAR WIDTH

ROAD NAME	BASIS OF EXISTING R/W	YEAR	WIDTH
WAUKESHA RD/CTN T1	STATE PROJECT NO. 94-2788-111	1986	66 FEET
WAUKESHA RD/CTN T1	CSM 10433	2007	66 FEET
WAUKESHA RD/CTN T1	CSM 10438	2009	66 FEET
WAUKESHA RD/CTN T1	CSM 10433	2008	66 FEET
WAUKESHA RD/CTN T1	CSM 10433	2008	66 FEET
WAUKESHA RD/CTN T1	CSM 10433	2008	66 FEET
WAUKESHA RD/CTN T1	CSM 10433	2008	66 FEET

CAL. CURVE DATA

PROJECT NO.	USH 18
Y	16245.07
X	64885.33
D	17872.95
T	548.07
R	3107.72
PC	46+80.29
PT	48+40.10
PI	47+60.20
X	64885.33
Y	16245.07

GOOD TIMES

PROJECT NO.	TAX KEY	DOC. NO.
600	8791	330488
600	8791	330488

PARCEL 1

PROJECT NO.	TAX KEY	DOC. NO.
600	8791	330488
600	8791	330488

LOT 1

PROJECT NO.	TAX KEY	DOC. NO.
600	8791	330488
600	8791	330488

LOT 2

PROJECT NO.	TAX KEY	DOC. NO.
600	8791	330488
600	8791	330488

LOT 3

PROJECT NO.	TAX KEY	DOC. NO.
600	8791	330488
600	8791	330488

LOT 4

PROJECT NO.	TAX KEY	DOC. NO.
600	8791	330488
600	8791	330488

LOT 5

PROJECT NO.	TAX KEY	DOC. NO.
600	8791	330488
600	8791	330488

LOT 6

PROJECT NO.	TAX KEY	DOC. NO.
600	8791	330488
600	8791	330488

LOT 7

PROJECT NO.	TAX KEY	DOC. NO.
600	8791	330488
600	8791	330488

LOT 8

PROJECT NO.	TAX KEY	DOC. NO.
600	8791	330488
600	8791	330488

LOT 9

PROJECT NO.	TAX KEY	DOC. NO.
600	8791	330488
600	8791	330488

LOT 10

PROJECT NO.	TAX KEY	DOC. NO.
600	8791	330488
600	8791	330488

LOT 11

PROJECT NO.	TAX KEY	DOC. NO.
600	8791	330488
600	8791	330488

LOT 12

PROJECT NO.	TAX KEY	DOC. NO.
600	8791	330488
600	8791	330488

LOT 13

PROJECT NO.	TAX KEY	DOC. NO.
600	8791	330488
600	8791	330488

LOT 14

PROJECT NO.	TAX KEY	DOC. NO.
600	8791	330488
600	8791	330488

LOT 15

PROJECT NO.	TAX KEY	DOC. NO.
600	8791	330488
600	8791	330488

LOT 16

PROJECT NO.	TAX KEY	DOC. NO.
600	8791	330488
600	8791	330488

LOT 17

PROJECT NO.	TAX KEY	DOC. NO.
600	8791	330488
600	8791	330488

LOT 18

PROJECT NO.	TAX KEY	DOC. NO.
600	8791	330488
600	8791	330488

LOT 19

PROJECT NO.	TAX KEY	DOC. NO.
600	8791	330488
600	8791	330488

LOT 20

PROJECT NO.	TAX KEY	DOC. NO.
600	8791	330488
600	8791	330488

LOT 21

PROJECT NO.	TAX KEY	DOC. NO.
600	8791	330488
600	8791	330488

LOT 22

PROJECT NO.	TAX KEY	DOC. NO.
600	8791	330488
600	8791	330488

LOT 23

PROJECT NO.	TAX KEY	DOC. NO.
600	8791	330488
600	8791	330488

LOT 24

PROJECT NO.	TAX KEY	DOC. NO.
600	8791	330488
600	8791	330488

LOT 25

PROJECT NO.	TAX KEY	DOC. NO.
600	8791	330488
600	8791	330488

LOT 26

PROJECT NO.	TAX KEY	DOC. NO.
600	8791	330488
600	8791	330488

LOT 27

PROJECT NO.	TAX KEY	DOC. NO.
600	8791	330488
600	8791	330488

LOT 28

PROJECT NO.	TAX KEY	DOC. NO.
600	8791	330488
600	8791	330488

LOT 29

PROJECT NO.	TAX KEY	DOC. NO.
600	8791	330488
600	8791	330488

LOT 30

PROJECT NO.	TAX KEY	DOC. NO.
600	8791	330488
600	8791	330488

LOT 31

PROJECT NO.	TAX KEY	DOC. NO.
600	8791	330488
600	8791	330488

LOT 32

PROJECT NO.	TAX KEY	DOC. NO.
600	8791	330488
600	8791	330488

LOT 33

PROJECT NO.	TAX KEY	DOC. NO.
600	8791	330488
600	8791	330488

LOT 34

PROJECT NO.	TAX KEY	DOC. NO.
600	8791	330488
600	8791	330488

LOT 35

PROJECT NO.	TAX KEY	DOC. NO.
600	8791	330488
600	8791	330488

LOT 36

PROJECT NO.	TAX KEY	DOC. NO.
600	8791	330488
600	8791	330488

LOT 37

PROJECT NO.	TAX KEY	DOC. NO.
600	8791	330488
600	8791	330488

LOT 38

PROJECT NO.	TAX KEY	DOC. NO.
600	8791	330488
600	8791	330488

LOT 39

PROJECT NO.	TAX KEY	DOC. NO.
600	8791	330488
600	8791	330488

LOT 40

PROJECT NO.	TAX KEY	DOC. NO.
600	8791	330488
600	8791	330488

LOT 41

PROJECT NO.	TAX KEY	DOC. NO.
600	8791	330488
600	8791	330488

LOT 42

PROJECT NO.	TAX KEY	DOC. NO.
600	8791	330488
600	8791	330488

LOT 43

PROJECT NO.	TAX KEY	DOC. NO.
600	8791	330488
600	8791	330488

LOT 44

PROJECT NO.	TAX KEY	DOC. NO.
600	8791	330488
600	8791	330488

LOT 45

PROJECT NO.	TAX KEY	DOC. NO.
600	8791	330488
600	8791	330488

LOT 46

PROJECT NO.	TAX KEY	DOC. NO.
600	8791	330488
600	8791	330488

LOT 47

PROJECT NO.	TAX KEY	DOC. NO.
600	8791	330488
600	8791	330488

LOT 48

PROJECT NO.	TAX KEY	DOC. NO.
600	8791	330488
600	8791	330488

LOT 49

PROJECT NO.	TAX KEY	DOC. NO.
600	8791	330488
600	8791	330488

LOT 50

PROJECT NO.	TAX KEY	DOC. NO.
600	8791	330488
600	8791	330488

LOT 51

PROJECT NO.	TAX KEY	DOC. NO.
600	8791	330488
600	8791	330488

LOT 52

PROJECT NO.	TAX KEY	DOC. NO.
600	8791	330488
600	8791	330488

LOT 53

PROJECT NO.
-------------

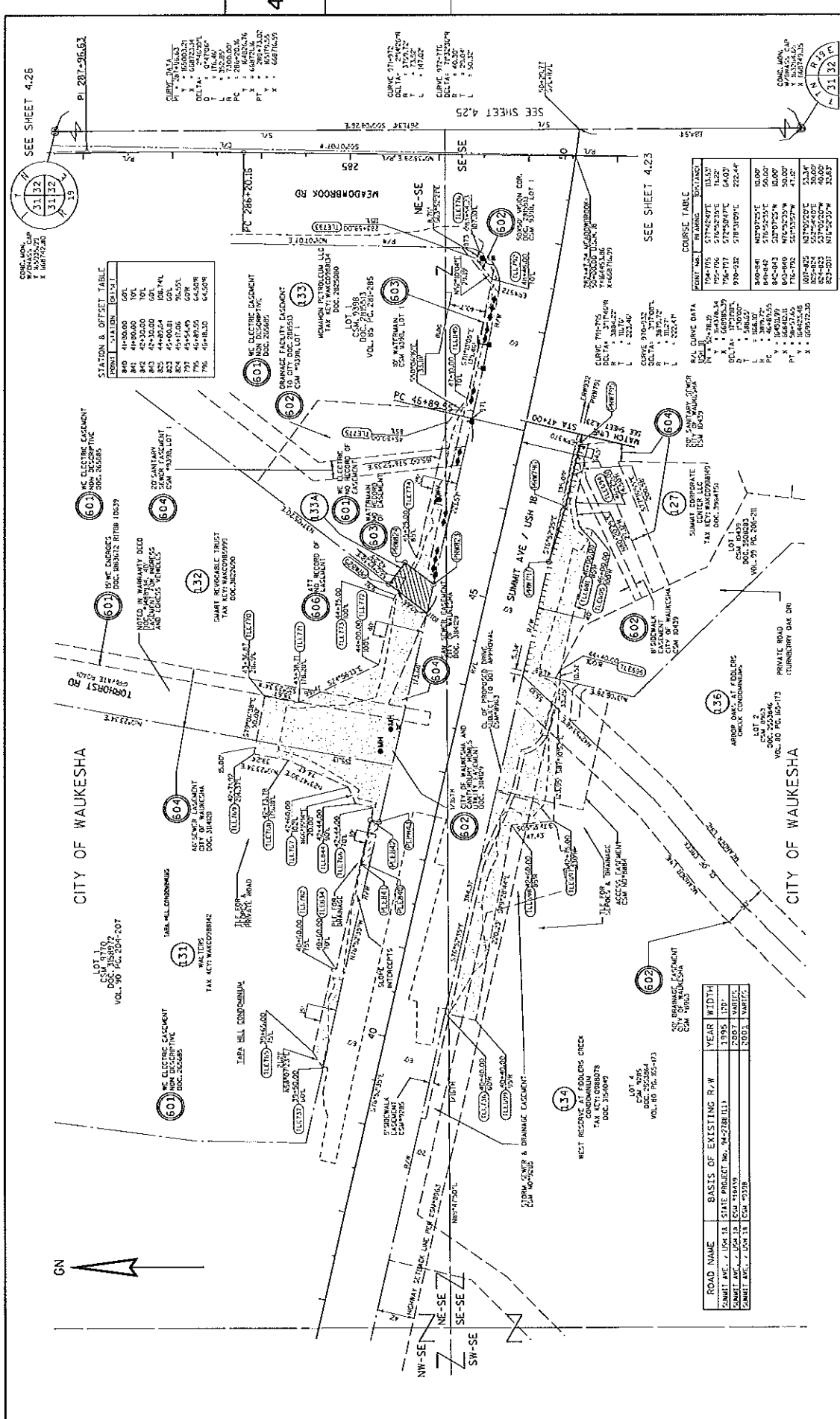

STATION & OFFSET TABLE

STATION	STATION	OFFSET
840	4+80.00	0.00
841	4+80.00	0.00
842	4+80.00	0.00
843	4+80.00	0.00
844	4+80.00	0.00
845	4+80.00	0.00
846	4+80.00	0.00
847	4+80.00	0.00
848	4+80.00	0.00
849	4+80.00	0.00
850	4+80.00	0.00
851	4+80.00	0.00
852	4+80.00	0.00
853	4+80.00	0.00
854	4+80.00	0.00
855	4+80.00	0.00
856	4+80.00	0.00
857	4+80.00	0.00
858	4+80.00	0.00
859	4+80.00	0.00
860	4+80.00	0.00

COURSE TABLE

POINT NO.	BEARING	DISTANCE
104-175	271°42'00"	115.52
105-176	270°52'35"	115.00
106-177	270°00'00"	115.00
107-178	269°00'00"	115.00
108-179	268°00'00"	115.00
109-180	267°00'00"	115.00
110-181	266°00'00"	115.00
111-182	265°00'00"	115.00
112-183	264°00'00"	115.00
113-184	263°00'00"	115.00
114-185	262°00'00"	115.00
115-186	261°00'00"	115.00
116-187	260°00'00"	115.00
117-188	259°00'00"	115.00
118-189	258°00'00"	115.00
119-190	257°00'00"	115.00
120-191	256°00'00"	115.00
121-192	255°00'00"	115.00
122-193	254°00'00"	115.00
123-194	253°00'00"	115.00
124-195	252°00'00"	115.00
125-196	251°00'00"	115.00
126-197	250°00'00"	115.00
127-198	249°00'00"	115.00
128-199	248°00'00"	115.00
129-200	247°00'00"	115.00
130-201	246°00'00"	115.00
131-202	245°00'00"	115.00
132-203	244°00'00"	115.00
133-204	243°00'00"	115.00
134-205	242°00'00"	115.00
135-206	241°00'00"	115.00
136-207	240°00'00"	115.00
137-208	239°00'00"	115.00
138-209	238°00'00"	115.00
139-210	237°00'00"	115.00
140-211	236°00'00"	115.00
141-212	235°00'00"	115.00
142-213	234°00'00"	115.00
143-214	233°00'00"	115.00
144-215	232°00'00"	115.00
145-216	231°00'00"	115.00
146-217	230°00'00"	115.00
147-218	229°00'00"	115.00
148-219	228°00'00"	115.00
149-220	227°00'00"	115.00
150-221	226°00'00"	115.00
151-222	225°00'00"	115.00
152-223	224°00'00"	115.00
153-224	223°00'00"	115.00
154-225	222°00'00"	115.00
155-226	221°00'00"	115.00
156-227	220°00'00"	115.00
157-228	219°00'00"	115.00
158-229	218°00'00"	115.00
159-230	217°00'00"	115.00
160-231	216°00'00"	115.00
161-232	215°00'00"	115.00
162-233	214°00'00"	115.00
163-234	213°00'00"	115.00
164-235	212°00'00"	115.00
165-236	211°00'00"	115.00
166-237	210°00'00"	115.00
167-238	209°00'00"	115.00
168-239	208°00'00"	115.00
169-240	207°00'00"	115.00
170-241	206°00'00"	115.00
171-242	205°00'00"	115.00
172-243	204°00'00"	115.00
173-244	203°00'00"	115.00
174-245	202°00'00"	115.00
175-246	201°00'00"	115.00
176-247	200°00'00"	115.00
177-248	199°00'00"	115.00
178-249	198°00'00"	115.00
179-250	197°00'00"	115.00
180-251	196°00'00"	115.00
181-252	195°00'00"	115.00
182-253	194°00'00"	115.00
183-254	193°00'00"	115.00
184-255	192°00'00"	115.00
185-256	191°00'00"	115.00
186-257	190°00'00"	115.00
187-258	189°00'00"	115.00
188-259	188°00'00"	115.00
189-260	187°00'00"	115.00
190-261	186°00'00"	115.00
191-262	185°00'00"	115.00
192-263	184°00'00"	115.00
193-264	183°00'00"	115.00
194-265	182°00'00"	115.00
195-266	181°00'00"	115.00
196-267	180°00'00"	115.00
197-268	179°00'00"	115.00
198-269	178°00'00"	115.00
199-270	177°00'00"	115.00
200-271	176°00'00"	115.00
201-272	175°00'00"	115.00
202-273	174°00'00"	115.00
203-274	173°00'00"	115.00
204-275	172°00'00"	115.00
205-276	171°00'00"	115.00
206-277	170°00'00"	115.00
207-278	169°00'00"	115.00
208-279	168°00'00"	115.00
209-280	167°00'00"	115.00
210-281	166°00'00"	115.00
211-282	165°00'00"	115.00
212-283	164°00'00"	115.00
213-284	163°00'00"	115.00
214-285	162°00'00"	115.00
215-286	161°00'00"	115.00
216-287	160°00'00"	115.00
217-288	159°00'00"	115.00
218-289	158°00'00"	115.00
219-290	157°00'00"	115.00
220-291	156°00'00"	115.00
221-292	155°00'00"	115.00
222-293	154°00'00"	115.00
223-294	153°00'00"	115.00
224-295	152°00'00"	115.00
225-296	151°00'00"	115.00
226-297	150°00'00"	115.00
227-298	149°00'00"	115.00
228-299	148°00'00"	115.00
229-300	147°00'00"	115.00
230-301	146°00'00"	115.00
231-302	145°00'00"	115.00
232-303	144°00'00"	115.00
233-304	143°00'00"	115.00
234-305	142°00'00"	115.00
235-306	141°00'00"	115.00
236-307	140°00'00"	115.00
237-308	139°00'00"	115.00
238-309	138°00'00"	115.00
239-310	137°00'00"	115.00
240-311	136°00'00"	115.00
241-312	135°00'00"	115.00
242-313	134°00'00"	115.00
243-314	133°00'00"	115.00
244-315	132°00'00"	115.00
245-316	131°00'00"	115.00
246-317	130°00'00"	115.00
247-318	129°00'00"	115.00
248-319	128°00'00"	115.00
249-320	127°00'00"	115.00
250-321	126°00'00"	115.00
251-322	125°00'00"	115.00
252-323	124°00'00"	115.00
253-324	123°00'00"	115.00
254-325	122°00'00"	115.00
255-326	121°00'00"	115.00
256-327	120°00'00"	115.00
257-328	119°00'00"	115.00
258-329	118°00'00"	115.00
259-330	117°00'00"	115.00
260-331	116°00'00"	115.00
261-332	115°00'00"	115.00
262-333	114°00'00"	115.00
263-334	113°00'00"	115.00
264-335	112°00'00"	115.00
265-336	111°00'00"	115.00
266-337	110°00'00"	115.00
267-338	109°00'00"	115.00
268-339	108°00'00"	115.00
269-340	107°00'00"	115.00
270-341	106°00'00"	115.00
271-342	105°00'00"	115.00
272-343	104°00'00"	115.00
273-344	103°00'00"	115.00
274-345	102°00'00"	115.00
275-346	101°00'00"	115.00
276-347	100°00'00"	115.00
277-348	99°00'00"	115.00
278-349	98°00'00"	115.00
279-350	97°00'00"	115.00
280-351	96°00'00"	115.00
281-352	95°00'00"	115.00
282-353	94°00'00"	115.00
283-354	93°00'00"	115.00
284-355	92°00'00"	115.00
285-356	91°00'00"	115.00
286-357	90°00'00"	115.00
287-358	89°00'00"	115.00
288-359	88°00'00"	115.00
289-360	87°00'00"	115.00
290-361	86°00'00"	115.00
291-362	85°00'00"	115.00
292-363	84°00'00"	115.00
293-364	83°00'00"	115.00
294-365	82°00'00"	115.00
295-366	81°00'00"	115.00
296-367	80°00'00"	115.00
297-368	79°00'00"	115.00
298-369	78°00'00"	115.00
299-370	77°00'00"	115.00
300-371	76°00'00"	115.00
301-372	75°00'00"	115.00
302-373	74°00'00"	115.00
303-374	73°00'00"	115.00
304-375	72°00'00"	115.00
305-376	71°00'00"	115.00
306-377	70°00'00"	115.00
307-378	69°00'00"	115.00
308-379	68°00'00"	115.00
309-380	67°00'00"	115.00
310-381	66°00'00"	115.00
311-382	65°00'00"	115.00
312-383	64°00'00"	115.00
313-384	63°00'00"	115.00
314-385	62°00'00"	115.00
315-386	61°00'00"	115.00
316-387	60°00'00"	115.00
317-388	59°00'00"	115.00
318-389	58°00'00"	115.00
319-390	57°00'00"	115.00
320-391	56°00'00"	115.00
321-392	55°00'00"	115.00
322-393	54°00'00"	115.00
323-394	53°00'00"	115.00
324-395	52°00'00"	115.00
325-396	51°00'00"	115.00
326-397	50°00'00"	115.00
327-398	49°00'00"	115.00
328-399	48°00'00"	115.00
329-400	47°00'00"	115.00
330-401	46°00'00"	115.00
331-402	45°00'00"	115.00
332-403	44°00'00"	115.00
333-404	43°00'00"	115.00
334-405	42°00'00"	115.00
335-406	41°00'00"	115.00
336-407	40°00'00"	115.00
337-408	39°00'00"	115.00
338-409	38°00'00"	115.00
339-410	37°00'00"	115.00
340-411	36°00'00"	115.00
341-412	35°00'00"	115.00
342-413	34°00'00"	115.00
343-414	33°00'00"	115.00
344-415	32°00'00"	115.00
345-416	31°00'00"	115.00
346-417	30°00'00"	115.00
347-418	29°00'00"	115.00
348-419	28°00'00"	115.00
349-420	27°00'00"	115.00
350-421	26°00'00"	115.00
351-422	25°00'00"	115.00
352-423	24°00'00"	115.00
353-424	23°00'00"	115.00
354-425	22°00'00"	115.00
355-426	21°00'00"	115.00
356-427	20°00'00"	115.00
357-428	19°00'00"	115.00
358-429	18°00'00"	115.00
359-430	17°00'00"	115.00
360-431	16°00'00"	115.00
361-432	15°00'00"	115.00
362-433	14°00'00"	115.00
363-434	13°00'00"	115.00
364-435	12°00'00"	115.00
365-436	11°00'00"	115.00
366-437	10°00'00"	115.00
367-438	9°00'00"	115.00
368-439	8°00'00"	115.00
369-440	7°00'00"	115.00
370-441	6°00'00"	115.00
371-442	5°00'00"	115.00
372-443	4°00'00"	115.00
373-444	3°00'00"	115.00
374-445	2°00'00"	115.00
375-446	1°00'00"	115.00
376-447	0	





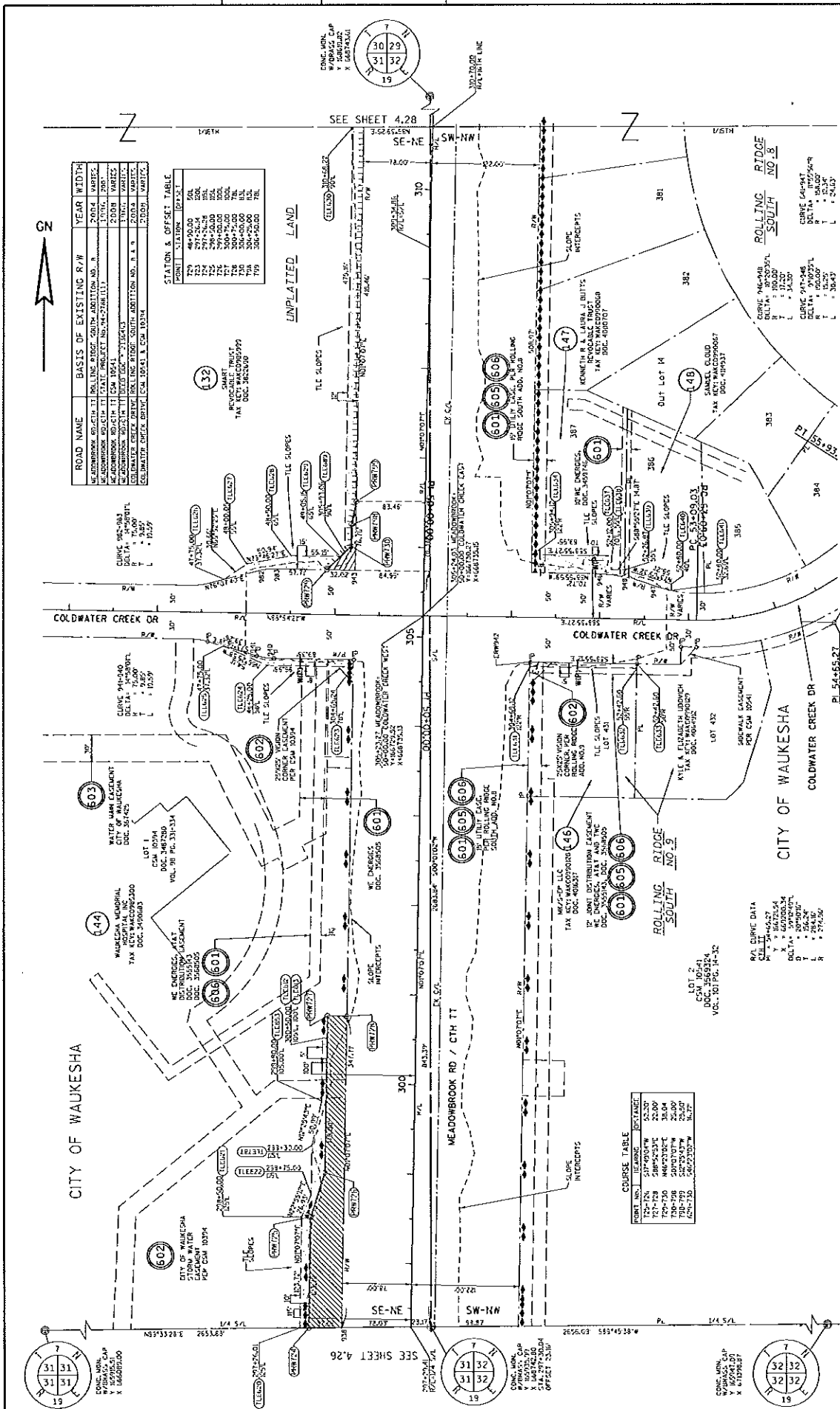

ROAD NAME	BASIS OF EXISTING R/W	YEAR	WIDTH
MEADOWBROOK RD	11' SIDEWALK, 10' SIDEWALK, 10' SIDEWALK, 10' SIDEWALK	2008	40.00
MEADOWBROOK RD	11' SIDEWALK, 10' SIDEWALK, 10' SIDEWALK, 10' SIDEWALK	2008	40.00
MEADOWBROOK RD	11' SIDEWALK, 10' SIDEWALK, 10' SIDEWALK, 10' SIDEWALK	2008	40.00
MEADOWBROOK RD	11' SIDEWALK, 10' SIDEWALK, 10' SIDEWALK, 10' SIDEWALK	2008	40.00
MEADOWBROOK RD	11' SIDEWALK, 10' SIDEWALK, 10' SIDEWALK, 10' SIDEWALK	2008	40.00
MEADOWBROOK RD	11' SIDEWALK, 10' SIDEWALK, 10' SIDEWALK, 10' SIDEWALK	2008	40.00
MEADOWBROOK RD	11' SIDEWALK, 10' SIDEWALK, 10' SIDEWALK, 10' SIDEWALK	2008	40.00
MEADOWBROOK RD	11' SIDEWALK, 10' SIDEWALK, 10' SIDEWALK, 10' SIDEWALK	2008	40.00
MEADOWBROOK RD	11' SIDEWALK, 10' SIDEWALK, 10' SIDEWALK, 10' SIDEWALK	2008	40.00
MEADOWBROOK RD	11' SIDEWALK, 10' SIDEWALK, 10' SIDEWALK, 10' SIDEWALK	2008	40.00

POINT	STATION	OFFSET
124	94+70.00	0.00
125	94+70.00	0.00
126	94+70.00	0.00
127	94+70.00	0.00
128	94+70.00	0.00
129	94+70.00	0.00
130	94+70.00	0.00
131	94+70.00	0.00
132	94+70.00	0.00

POINT NO.	STATION	OFFSET
124	517+00.00	0.00
125	517+00.00	0.00
126	517+00.00	0.00
127	517+00.00	0.00
128	517+00.00	0.00
129	517+00.00	0.00
130	517+00.00	0.00
131	517+00.00	0.00
132	517+00.00	0.00

POINT NO.	STATION	OFFSET
124	517+00.00	0.00
125	517+00.00	0.00
126	517+00.00	0.00
127	517+00.00	0.00
128	517+00.00	0.00
129	517+00.00	0.00
130	517+00.00	0.00
131	517+00.00	0.00
132	517+00.00	0.00

REVISION DATE: 08/28/2015 NC 04/27/2016 04/27/2016	DATE: 05/21/2015	SCALE, FEET 0 50 100	HWY: USH 18 COUNTY: WAUKESHA	STATE R/W PROJ. #2788-00-22 CONST. PROJ. #2788-00-71.72 ; 2788-02-70	PLAT SHEET 4.27 PS&E SHEET E
--	------------------	-------------------------	---------------------------------	---	---------------------------------

FILE NAME: S:\New\CON\CON\100675\Revised\Systems\_S\409\Survey\W\DK\SRW\_Plot\_4.dwg  
 PLOT DATE: 4/20/2015  
 PLOT BY: m.p.sokolow  
 PLOT SCALE: 1:100  
 REVISION DATE: 08/28/2015 NC  
 04/27/2016  
 04/27/2016  
 FILE NAME: S:\New\CON\CON\100675\Revised\Systems\_S\409\Survey\W\DK\SRW\_Plot\_4.dwg  
 PLOT DATE: 4/20/2015  
 PLOT BY: m.p.sokolow  
 PLOT SCALE: 1:100

Referred to: PW 28

File Number: 171-O-006

Referred to: 05/06/16

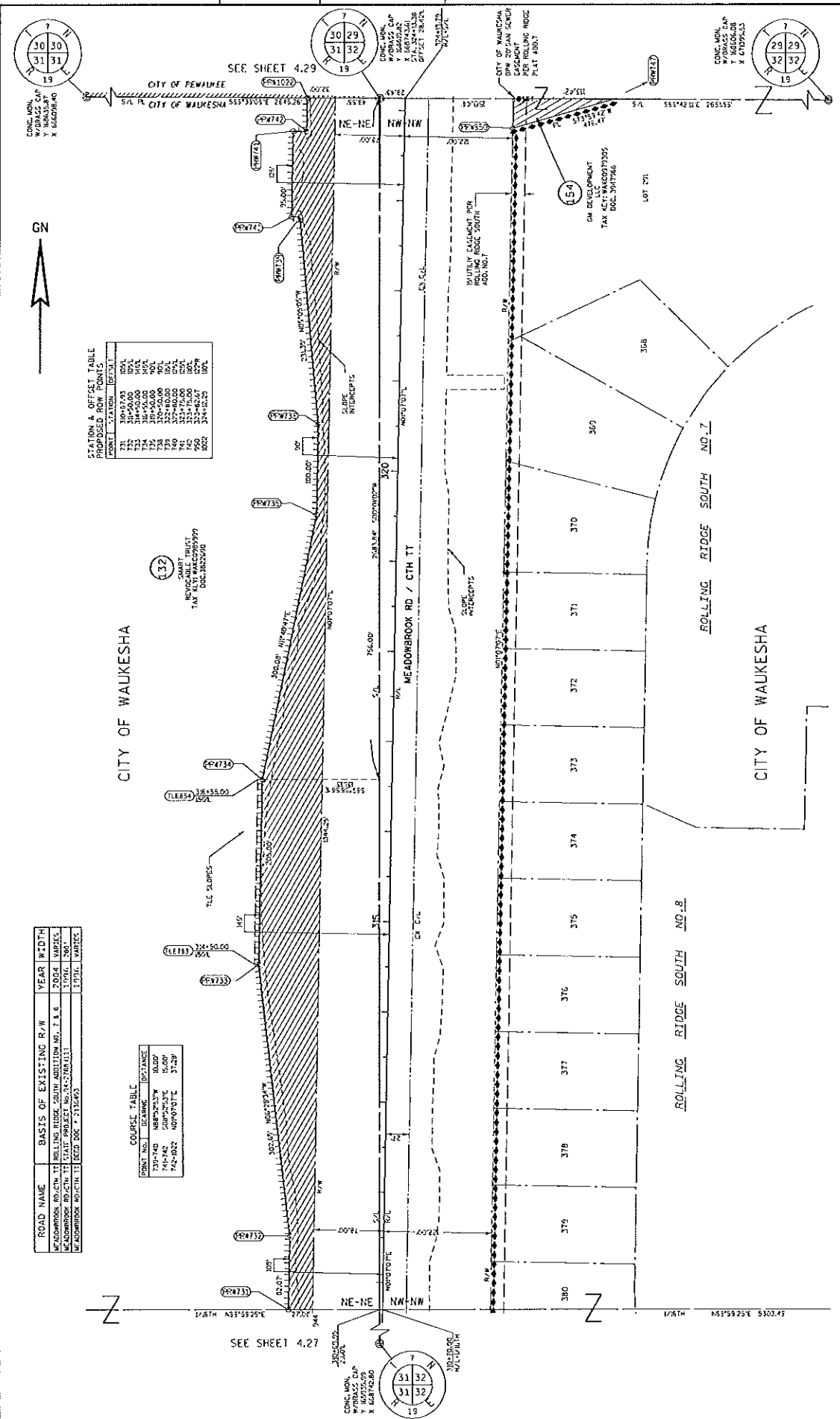

ROAD NAME	BASIS OF EXISTING R/W	YEAR	WIDTH
MEADOWBROOK RD/CTH TT	ROLLING RIDGE SOUTH ADDITION NO. 1, 2 & 3	2004	VARIES
MEADOWBROOK RD/CTH TT	STATE PROJECT NO. 04-2700(11)	2001	200'
MEADOWBROOK RD/CTH TT	BECD DOC # 213493	TOTAL	VARIES

POINT NO.	BEARING	DISTANCE
735-740	N84°52'33"W	64.00'
741-742	S00°52'33"E	56.00'
742-802	N09°07'07"E	37.29'

STATION	OFFSET	POINT
125	30'-00.00	125L
126	30'-00.00	126L
127	30'-00.00	127L
128	30'-00.00	128L
129	30'-00.00	129L
130	30'-00.00	130L
131	30'-00.00	131L
132	30'-00.00	132L
133	30'-00.00	133L
134	30'-00.00	134L
135	30'-00.00	135L
136	30'-00.00	136L
137	30'-00.00	137L
138	30'-00.00	138L
139	30'-00.00	139L
140	30'-00.00	140L
141	30'-00.00	141L
142	30'-00.00	142L
143	30'-00.00	143L
144	30'-00.00	144L
145	30'-00.00	145L
146	30'-00.00	146L
147	30'-00.00	147L
148	30'-00.00	148L
149	30'-00.00	149L
150	30'-00.00	150L

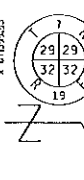
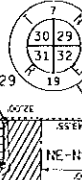
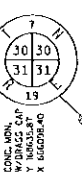

REVISION DATE: 08/28/2015 NC 07/02/2016 04/27/2016	DATE: 05/21/2015	SCALE: FEET 0 50 100	HWY: USH 18 COUNTY: WAUKESHA	STATE R/W PROJ. #2788-00-22 CONST. PROJ. #2788-00-71.72 : 2788-02-70	PLAT SHEET 4.2B PS&E SHEET E
--	------------------	-------------------------	---------------------------------	---	---------------------------------

FILE NAME: S:\WORK\CON\CON\100075\_RollRidge\Drawings\Propose\_Study\Survey\CON\SR\_Plot\_18\18-00-00-22\_Plot.dwg  
 PLOT DATE: 4-27-2016  
 PLOT BY: m.pysarkovskiy  
 PLOT NAME: USH 18 2788-00-22 4.2B  
 Referred to: 05/06/16  
 File Number 171-O-006  
 Referred to: PW 29

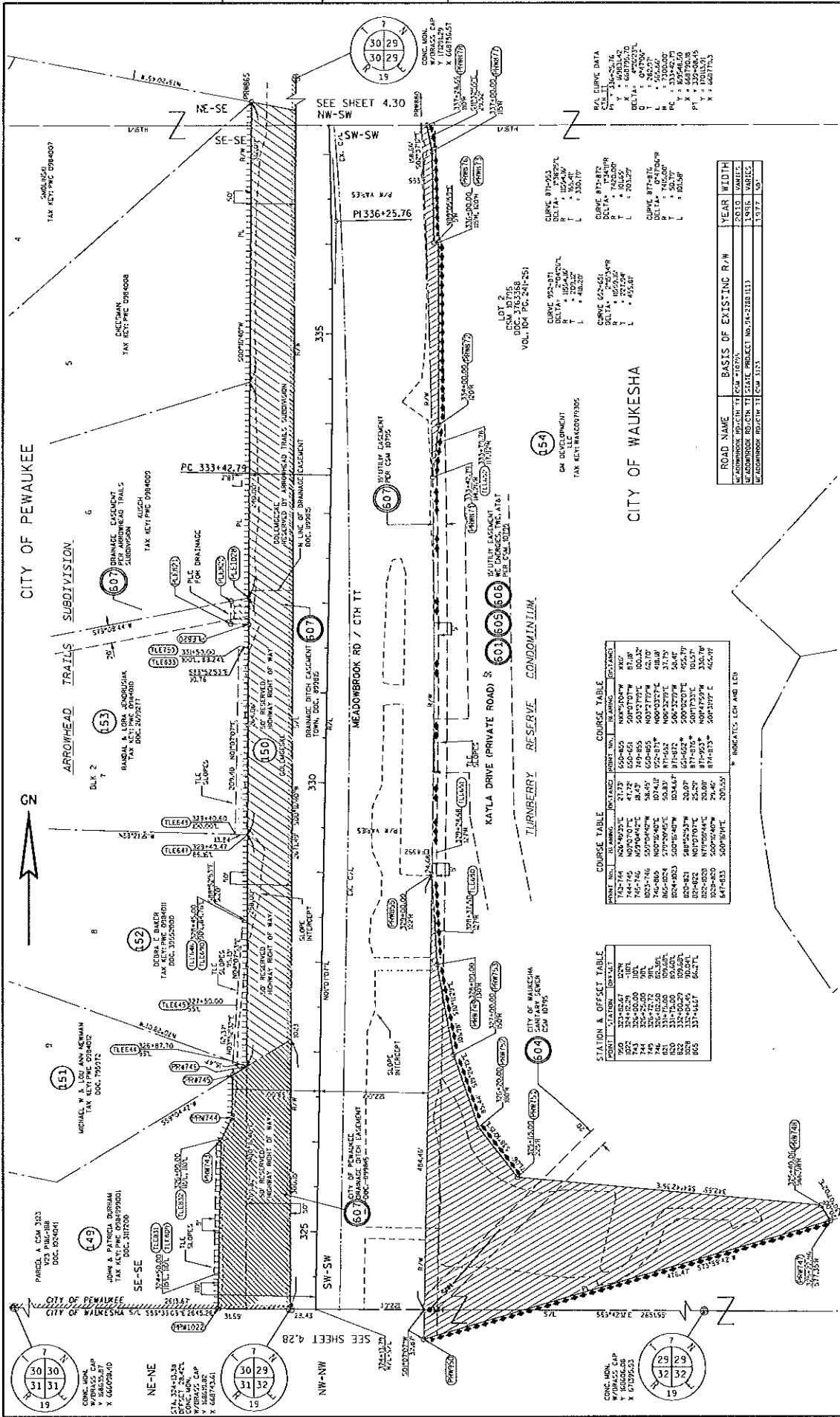

REVISION DATE: 08/28/2015 07/02/2016 04/21/2016	DATE: 05/21/2015	SCALE, FEET 0 50 100	HWY: USH 18 COUNTY: WAUKESHA	STATE R/W PROJ. #2788-00-22 CONST. PROJ. #2788-00-71,72 ; 2788-02-70	PLAT SHEET 429 PS&E SHEET E
---	------------------	-------------------------	---------------------------------	---	--------------------------------

PLOT NAME: S:\IN\02\02\00\00075\Waukesha\00075\_P107.dwg  
 PLOT DATE: 4/29/2016  
 PLOT NAME: meadowbrook  
 PLOT DATE: 11/10  
 USH 18 2788-00-22 429  
 Referred to: PW 30  
 File Number: 171-0-006

**COURSE TABLE**

POINT NO.	BEARING	DISTANCE	POINT NO.	BEARING	DISTANCE
743-744	N24°40'27"E	21.73	500-402	N47°02'00"W	80.72
744-745	N01°07'01"E	47.72	500-401	S09°07'00"W	87.38
745-746	N00°00'00"E	38.45	500-400	S03°57'00"E	100.12
746-747	N00°00'00"E	38.45	500-399	S02°57'00"E	98.18
747-748	N00°00'00"E	38.45	500-398	S02°57'00"E	98.18
748-749	N00°00'00"E	38.45	500-397	S02°57'00"E	98.18
749-750	N00°00'00"E	38.45	500-396	S02°57'00"E	98.18
750-751	N00°00'00"E	38.45	500-395	S02°57'00"E	98.18
751-752	N00°00'00"E	38.45	500-394	S02°57'00"E	98.18
752-753	N00°00'00"E	38.45	500-393	S02°57'00"E	98.18
753-754	N00°00'00"E	38.45	500-392	S02°57'00"E	98.18
754-755	N00°00'00"E	38.45	500-391	S02°57'00"E	98.18
755-756	N00°00'00"E	38.45	500-390	S02°57'00"E	98.18
756-757	N00°00'00"E	38.45	500-389	S02°57'00"E	98.18
757-758	N00°00'00"E	38.45	500-388	S02°57'00"E	98.18
758-759	N00°00'00"E	38.45	500-387	S02°57'00"E	98.18
759-760	N00°00'00"E	38.45	500-386	S02°57'00"E	98.18
760-761	N00°00'00"E	38.45	500-385	S02°57'00"E	98.18
761-762	N00°00'00"E	38.45	500-384	S02°57'00"E	98.18
762-763	N00°00'00"E	38.45	500-383	S02°57'00"E	98.18
763-764	N00°00'00"E	38.45	500-382	S02°57'00"E	98.18
764-765	N00°00'00"E	38.45	500-381	S02°57'00"E	98.18
765-766	N00°00'00"E	38.45	500-380	S02°57'00"E	98.18
766-767	N00°00'00"E	38.45	500-379	S02°57'00"E	98.18
767-768	N00°00'00"E	38.45	500-378	S02°57'00"E	98.18
768-769	N00°00'00"E	38.45	500-377	S02°57'00"E	98.18
769-770	N00°00'00"E	38.45	500-376	S02°57'00"E	98.18
770-771	N00°00'00"E	38.45	500-375	S02°57'00"E	98.18
771-772	N00°00'00"E	38.45	500-374	S02°57'00"E	98.18
772-773	N00°00'00"E	38.45	500-373	S02°57'00"E	98.18
773-774	N00°00'00"E	38.45	500-372	S02°57'00"E	98.18
774-775	N00°00'00"E	38.45	500-371	S02°57'00"E	98.18
775-776	N00°00'00"E	38.45	500-370	S02°57'00"E	98.18
776-777	N00°00'00"E	38.45	500-369	S02°57'00"E	98.18
777-778	N00°00'00"E	38.45	500-368	S02°57'00"E	98.18
778-779	N00°00'00"E	38.45	500-367	S02°57'00"E	98.18
779-780	N00°00'00"E	38.45	500-366	S02°57'00"E	98.18
780-781	N00°00'00"E	38.45	500-365	S02°57'00"E	98.18
781-782	N00°00'00"E	38.45	500-364	S02°57'00"E	98.18
782-783	N00°00'00"E	38.45	500-363	S02°57'00"E	98.18
783-784	N00°00'00"E	38.45	500-362	S02°57'00"E	98.18
784-785	N00°00'00"E	38.45	500-361	S02°57'00"E	98.18
785-786	N00°00'00"E	38.45	500-360	S02°57'00"E	98.18
786-787	N00°00'00"E	38.45	500-359	S02°57'00"E	98.18
787-788	N00°00'00"E	38.45	500-358	S02°57'00"E	98.18
788-789	N00°00'00"E	38.45	500-357	S02°57'00"E	98.18
789-790	N00°00'00"E	38.45	500-356	S02°57'00"E	98.18
790-791	N00°00'00"E	38.45	500-355	S02°57'00"E	98.18
791-792	N00°00'00"E	38.45	500-354	S02°57'00"E	98.18
792-793	N00°00'00"E	38.45	500-353	S02°57'00"E	98.18
793-794	N00°00'00"E	38.45	500-352	S02°57'00"E	98.18
794-795	N00°00'00"E	38.45	500-351	S02°57'00"E	98.18
795-796	N00°00'00"E	38.45	500-350	S02°57'00"E	98.18
796-797	N00°00'00"E	38.45	500-349	S02°57'00"E	98.18
797-798	N00°00'00"E	38.45	500-348	S02°57'00"E	98.18
798-799	N00°00'00"E	38.45	500-347	S02°57'00"E	98.18
799-800	N00°00'00"E	38.45	500-346	S02°57'00"E	98.18

**STATION & OFFSET TABLE**

STATION	OFFSET	POINT NO.	BEARING	DISTANCE
900	333+42.79	527	N00°00'00"E	38.45
901	333+42.79	528	N00°00'00"E	38.45
902	333+42.79	529	N00°00'00"E	38.45
903	333+42.79	530	N00°00'00"E	38.45
904	333+42.79	531	N00°00'00"E	38.45
905	333+42.79	532	N00°00'00"E	38.45
906	333+42.79	533	N00°00'00"E	38.45
907	333+42.79	534	N00°00'00"E	38.45
908	333+42.79	535	N00°00'00"E	38.45
909	333+42.79	536	N00°00'00"E	38.45
910	333+42.79	537	N00°00'00"E	38.45
911	333+42.79	538	N00°00'00"E	38.45
912	333+42.79	539	N00°00'00"E	38.45
913	333+42.79	540	N00°00'00"E	38.45
914	333+42.79	541	N00°00'00"E	38.45
915	333+42.79	542	N00°00'00"E	38.45
916	333+42.79	543	N00°00'00"E	38.45
917	333+42.79	544	N00°00'00"E	38.45
918	333+42.79	545	N00°00'00"E	38.45
919	333+42.79	546	N00°00'00"E	38.45
920	333+42.79	547	N00°00'00"E	38.45
921	333+42.79	548	N00°00'00"E	38.45
922	333+42.79	549	N00°00'00"E	38.45
923	333+42.79	550	N00°00'00"E	38.45
924	333+42.79	551	N00°00'00"E	38.45
925	333+42.79	552	N00°00'00"E	38.45
926	333+42.79	553	N00°00'00"E	38.45
927	333+42.79	554	N00°00'00"E	38.45
928	333+42.79	555	N00°00'00"E	38.45
929	333+42.79	556	N00°00'00"E	38.45
930	333+42.79	557	N00°00'00"E	38.45
931	333+42.79	558	N00°00'00"E	38.45
932	333+42.79	559	N00°00'00"E	38.45
933	333+42.79	560	N00°00'00"E	38.45
934	333+42.79	561	N00°00'00"E	38.45
935	333+42.79	562	N00°00'00"E	38.45
936	333+42.79	563	N00°00'00"E	38.45
937	333+42.79	564	N00°00'00"E	38.45
938	333+42.79	565	N00°00'00"E	38.45
939	333+42.79	566	N00°00'00"E	38.45
940	333+42.79	567	N00°00'00"E	38.45
941	333+42.79	568	N00°00'00"E	38.45
942	333+42.79	569	N00°00'00"E	38.45
943	333+42.79	570	N00°00'00"E	38.45
944	333+42.79	571	N00°00'00"E	38.45
945	333+42.79	572	N00°00'00"E	38.45
946	333+42.79	573	N00°00'00"E	38.45
947	333+42.79	574	N00°00'00"E	38.45
948	333+42.79	575	N00°00'00"E	38.45
949	333+42.79	576	N00°00'00"E	38.45
950	333+42.79	577	N00°00'00"E	38.45
951	333+42.79	578	N00°00'00"E	38.45
952	333+42.79	579	N00°00'00"E	38.45
953	333+42.79	580	N00°00'00"E	38.45
954	333+42.79	581	N00°00'00"E	38.45
955	333+42.79	582	N00°00'00"E	38.45
956	333+42.79	583	N00°00'00"E	38.45
957	333+42.79	584	N00°00'00"E	38.45
958	333+42.79	585	N00°00'00"E	38.45
959	333+42.79	586	N00°00'00"E	38.45
960	333+42.79	587	N00°00'00"E	38.45
961	333+42.79	588	N00°00'00"E	38.45
962	333+42.79	589	N00°00'00"E	38.45
963	333+42.79	590	N00°00'00"E	38.45
964	333+42.79	591	N00°00'00"E	38.45
965	333+42.79	592	N00°00'00"E	38.45
966	333+42.79	593	N00°00'00"E	38.45
967	333+42.79	594	N00°00'00"E	38.45
968	333+42.79	595	N00°00'00"E	38.45
969	333+42.79	596	N00°00'00"E	38.45
970	333+42.79	597	N00°00'00"E	38.45
971	333+42.79	598	N00°00'00"E	38.45
972	333+42.79	599	N00°00'00"E	38.45
973	333+42.79	600	N00°00'00"E	38.45

**COURSE TABLE**

POINT NO.	BEARING	DISTANCE	POINT NO.	BEARING	DISTANCE
150-151	N00°00'00"E	38.45	151-152	N00°00'00"E	38.45
151-152	N00°00'00"E	38.45	152-153	N00°00'00"E	38.45
152-153	N00°00'00"E	38.45	153-154	N00°00'00"E	38.45
153-154	N00°00'00"E	38.45	154-155	N00°00'00"E	38.45
154-155	N00°00'00"E	38.45	155-156	N00°00'00"E	38.45
155-156	N00°00'00"E	38.45	156-157	N00°00'00"E	38.45
156-157	N00°00'00"E	38.45	157-158	N00°00'00"E	38.45
157-158	N00°00'00"E	38.45	158-159	N00°00'00"E	38.45
158-159	N00°00'00"E	38.45	159-160	N00°00'00"E	38.45
159-160	N00°00'00"E	38.45	160-161	N00°00'00"E	38.45
160-161	N00°00'00"E	38.45	161-162	N00°00'00"E	38.45
161-162	N00°00'00"E	38.45	162-163	N00°00'00"E	38.45
162-163	N00°00'00"E	38.45	163-164	N00°00'00"E	38.45
163-164	N00°00'00"E	38.45	164-165	N00°00'00"E	38.45
164-165	N00°00'00"E	38.45	165-166	N00°00'00"E	38.45
165-166	N00°00'00"E	38.45	166-167	N00°00'00"E	38.45
166-167	N00°00'00"E	38.45	167-168	N00°00'00"E	38.45
167-168	N00°00'00"E	38.45	168-169	N00°00'00"E	38.45
168-169	N00°00'00"E	38.45	169-170	N00°00'00"E	38.45
169-170	N00°00'00"E	38.45	170-171	N00°00'00"E	38.45
170-171	N00°00'00"E	38.45	171-172	N00°00'00"E	38.45
171-172	N00°00'00"E	38.45	172-173	N00°00'00"E	38.45
172-173	N00°00'00"E	38.45	173-174	N00°00'00"E	38.45
173-174	N00°00'00"E	38.45	174-175	N00°00'00"E	38.45
174-175	N00°00'00"E	38.45	175-176	N00°00'00"E	38.45
175-176	N00°00'00"E	38.45	176-177	N00°00'00"E	38.45
176-177	N00°00'00"E	38.45	177-178	N00°00'00"E	38.45
177-178	N00°00'00"E	38.45	178-179	N00°00'00"E	38.45
178-179	N00°00'00"E	38.45	179-180	N00°00'00"E	38.45
179-180	N00°00'00"E	38.45	180-181	N00°00'00"E	38.45
180-181	N00°00'00"E	38.45	181-182	N00°00'00"E	38.45
181-182	N00°00'00"E	38.45	182-183	N00°00'00"E	38.45
182-183	N00°00'00"E	38.45	183-184	N00°00'00"E	38.45
183-184	N00°00'00"E	38.45	184-185	N00°00'00"E	38.45

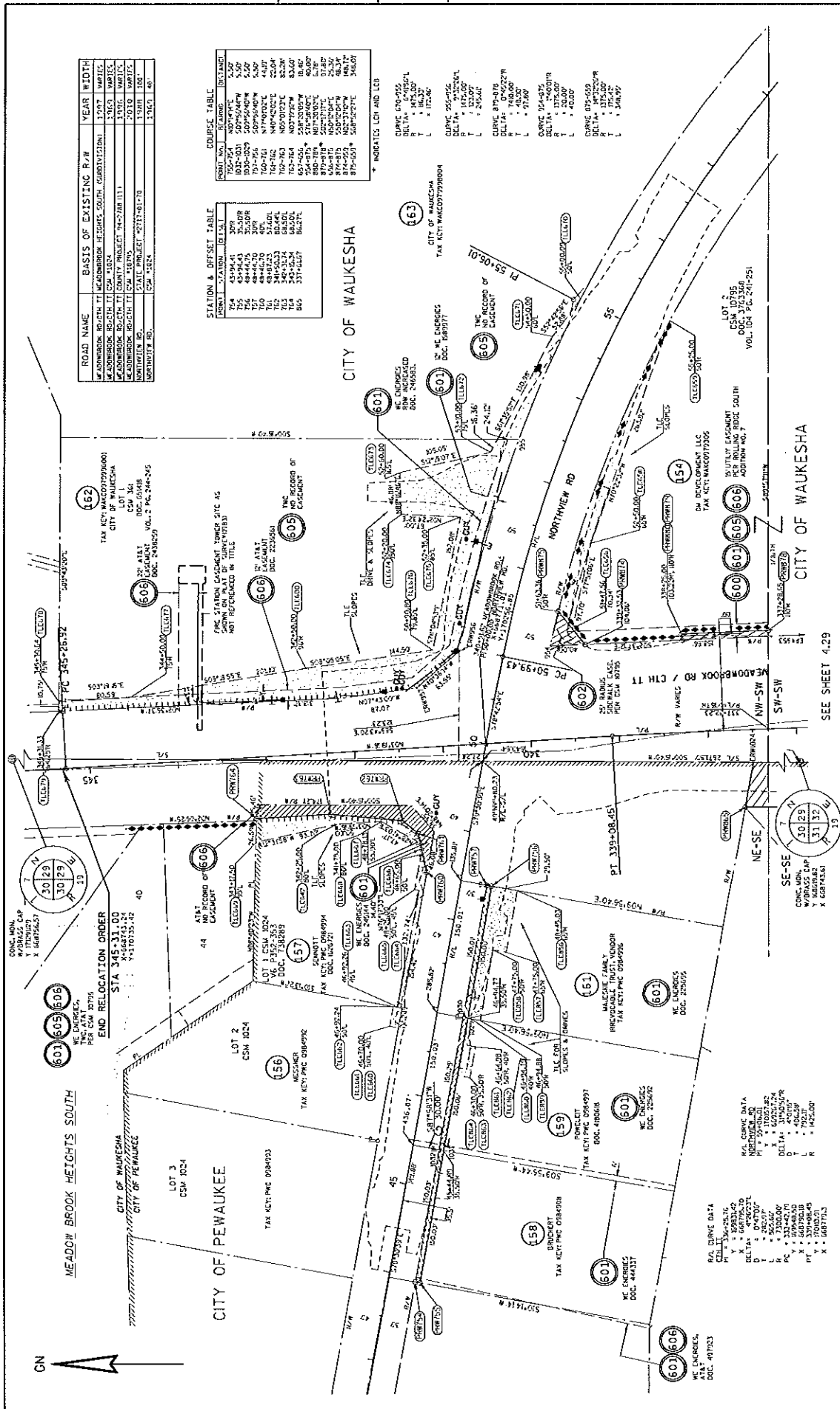

ROAD NAME	BASIS OF EXISTING R/W	YEAR	WIDTH
MEADOWBROOK HEIGHTS SOUTH (CITY OF WAUKESHA)	1997	30.00	40.00
MEADOWBROOK HEIGHTS SOUTH (CITY OF WAUKESHA)	1997	30.00	40.00
MEADOWBROOK HEIGHTS SOUTH (CITY OF WAUKESHA)	1997	30.00	40.00
MEADOWBROOK HEIGHTS SOUTH (CITY OF WAUKESHA)	1997	30.00	40.00
MEADOWBROOK HEIGHTS SOUTH (CITY OF WAUKESHA)	1997	30.00	40.00
MEADOWBROOK HEIGHTS SOUTH (CITY OF WAUKESHA)	1997	30.00	40.00
MEADOWBROOK HEIGHTS SOUTH (CITY OF WAUKESHA)	1997	30.00	40.00
MEADOWBROOK HEIGHTS SOUTH (CITY OF WAUKESHA)	1997	30.00	40.00
MEADOWBROOK HEIGHTS SOUTH (CITY OF WAUKESHA)	1997	30.00	40.00
MEADOWBROOK HEIGHTS SOUTH (CITY OF WAUKESHA)	1997	30.00	40.00

STATION	OFFSET	TO	FROM
754	15194.41	209	5.50
755	15194.43	209	5.50
756	15194.45	209	5.50
757	15194.47	209	5.50
758	15194.49	209	5.50
759	15194.51	209	5.50
760	15194.53	209	5.50
761	15194.55	209	5.50
762	15194.57	209	5.50
763	15194.59	209	5.50
764	15194.61	209	5.50
765	15194.63	209	5.50

POINT NO.	ELEVATION	POINT NO.	ELEVATION
101	529.64	107	529.64
102	529.64	108	529.64
103	529.64	109	529.64
104	529.64	110	529.64
105	529.64	111	529.64
106	529.64	112	529.64
107	529.64	113	529.64
108	529.64	114	529.64
109	529.64	115	529.64
110	529.64	116	529.64
111	529.64	117	529.64
112	529.64	118	529.64
113	529.64	119	529.64
114	529.64	120	529.64
115	529.64	121	529.64
116	529.64	122	529.64
117	529.64	123	529.64
118	529.64	124	529.64
119	529.64	125	529.64
120	529.64	126	529.64
121	529.64	127	529.64
122	529.64	128	529.64
123	529.64	129	529.64
124	529.64	130	529.64
125	529.64	131	529.64
126	529.64	132	529.64
127	529.64	133	529.64
128	529.64	134	529.64
129	529.64	135	529.64
130	529.64	136	529.64
131	529.64	137	529.64
132	529.64	138	529.64
133	529.64	139	529.64
134	529.64	140	529.64
135	529.64	141	529.64
136	529.64	142	529.64
137	529.64	143	529.64
138	529.64	144	529.64
139	529.64	145	529.64
140	529.64	146	529.64
141	529.64	147	529.64
142	529.64	148	529.64
143	529.64	149	529.64
144	529.64	150	529.64
145	529.64	151	529.64
146	529.64	152	529.64
147	529.64	153	529.64
148	529.64	154	529.64
149	529.64	155	529.64
150	529.64	156	529.64
151	529.64	157	529.64
152	529.64	158	529.64
153	529.64	159	529.64
154	529.64	160	529.64
155	529.64	161	529.64
156	529.64	162	529.64
157	529.64	163	529.64
158	529.64	164	529.64
159	529.64	165	529.64
160	529.64	166	529.64
161	529.64	167	529.64
162	529.64	168	529.64
163	529.64	169	529.64
164	529.64	170	529.64
165	529.64	171	529.64
166	529.64	172	529.64
167	529.64	173	529.64
168	529.64	174	529.64
169	529.64	175	529.64
170	529.64	176	529.64
171	529.64	177	529.64
172	529.64	178	529.64
173	529.64	179	529.64
174	529.64	180	529.64
175	529.64	181	529.64
176	529.64	182	529.64
177	529.64	183	529.64
178	529.64	184	529.64
179	529.64	185	529.64
180	529.64	186	529.64
181	529.64	187	529.64
182	529.64	188	529.64
183	529.64	189	529.64
184	529.64	190	529.64
185	529.64	191	529.64
186	529.64	192	529.64
187	529.64	193	529.64
188	529.64	194	529.64
189	529.64	195	529.64
190	529.64	196	529.64
191	529.64	197	529.64
192	529.64	198	529.64
193	529.64	199	529.64
194	529.64	200	529.64

REVISION DATE: 08/28/2015  
 DATE: 05/21/2015  
 HWY: USH 18  
 COUNTY: WAUKESHA  
 STATE R/W PROJ. #2788-00-22  
 CONST. PROJ. #2788-00-71.72 ; 2788-02-70  
 PLAT SHEET 4.30  
 PS&E SHEET E

FILE NAME : S:\WORK\CD\CD\100975\Recreation\090975\Recreation\090975\_Plot\_00001.dwg  
 PLOT DATE : 4/20/2015  
 PLOT BY : mgsawney  
 PLOT NAME :  
 PLOT SCALE : 1:1160

REVISION DATE: 08/28/2015  
 DATE: 05/21/2015  
 HWY: USH 18  
 COUNTY: WAUKESHA  
 STATE R/W PROJ. #2788-00-22  
 CONST. PROJ. #2788-00-71.72 ; 2788-02-70  
 PLAT SHEET 4.30  
 PS&E SHEET E

Referred to: 05/06/16  
 Referred to: PW 31  
 File Number 171-O-006



WAUKESHA COUNTY BOARD OF SUPERVISORS

V

DATE-04/24/16

NUMBER-1710006

- |                                    |                                  |
|------------------------------------|----------------------------------|
| 1 R. KOLB.....AYE                  | 2 D. Zimmermann.....AYE          |
| 3 R. MORRIS.....AYE                | 4 J. BATZKO.....AYE              |
| 5 <del>J. BRANDTJEN</del> .....AYE | 6 J. WALZ.....AYE                |
| 7 J. GRANT.....AYE                 | 8 <del>E. HIGHUM</del> .....AYE  |
| 9 J. HEINRICH.....                 | 10 D. SWAN.....AYE               |
| 11 C. HOWARD.....AYE               | 12 P. WOLFF.....AYE              |
| 13 P. DECKER.....AYE               | 14 <del>C. PETTIS</del> .....AYE |
| 15 B. MITCHELL.....AYE             | 16 M. CROWLEY.....AYE            |
| 17 D. PAULSON.....AYE              | 18 L. NELSON.....AYE             |
| 19 K. CUMMINGS.....AYE             | 20 T. SCHELLINGER.....AYE        |
| 21 W. ZABOROWSKI.....AYE           | 22 <del>P. JASKE</del> .....AYE  |
| 23 K. HAMMITT.....                 | 24 S. WHITTOW.....               |
| 25 <del>G. VERKE</del> .....AYE    |                                  |

TOTAL AYES-22

TOTAL NAYS-00

CARRIED\_\_\_\_\_

DEFEATED\_\_\_\_\_

UNANIMOUS X

TOTAL VOTES-22